



## Full wwPDB EM Validation Report ⓘ

Mar 10, 2025 – 04:41 PM JST

PDB ID : 9ITK  
EMDB ID : EMD-60869  
Title : Chloroflexus aurantiacus ATP synthase, state 2  
Authors : Zhang, X.; Wu, J.; Xu, X.  
Deposited on : 2024-07-20  
Resolution : 2.89 Å(reported)

This is a Full wwPDB EM Validation Report for a publicly released PDB entry.

We welcome your comments at [validation@mail.wwpdb.org](mailto:validation@mail.wwpdb.org)

A user guide is available at

<https://www.wwpdb.org/validation/2017/EMValidationReportHelp>

with specific help available everywhere you see the ⓘ symbol.

The types of validation reports are described at

<http://www.wwpdb.org/validation/2017/FAQs#types>.

---

The following versions of software and data (see [references ⓘ](#)) were used in the production of this report:

EMDB validation analysis : 0.0.1.dev117  
Mogul : 1.8.5 (274361), CSD as541be (2020)  
MolProbity : 4.02b-467  
buster-report : 1.1.7 (2018)  
Percentile statistics : 20231227.v01 (using entries in the PDB archive December 27th 2023)  
MapQ : 1.9.13  
Ideal geometry (proteins) : Engh & Huber (2001)  
Ideal geometry (DNA, RNA) : Parkinson et al. (1996)  
Validation Pipeline (wwPDB-VP) : 2.41.2

# 1 Overall quality at a glance

The following experimental techniques were used to determine the structure:

*ELECTRON MICROSCOPY*

The reported resolution of this entry is 2.89 Å.

Percentile scores (ranging between 0-100) for global validation metrics of the entry are shown in the following graphic. The table shows the number of entries on which the scores are based.

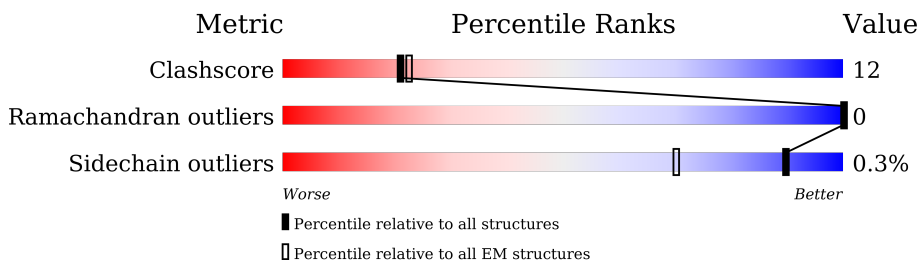

Metric	Whole archive (#Entries)	EM structures (#Entries)
Clashscore	210492	15764
Ramachandran outliers	207382	16835
Sidechain outliers	206894	16415

The table below summarises the geometric issues observed across the polymeric chains and their fit to the map. The red, orange, yellow and green segments of the bar indicate the fraction of residues that contain outliers for  $\geq 3$ , 2, 1 and 0 types of geometric quality criteria respectively. A grey segment represents the fraction of residues that are not modelled. The numeric value for each fraction is indicated below the corresponding segment, with a dot representing fractions  $\leq 5\%$ . The upper red bar (where present) indicates the fraction of residues that have poor fit to the EM map (all-atom inclusion  $< 40\%$ ). The numeric value is given above the bar.

Mol	Chain	Length	Quality of chain
1	A	522	70% 24% 6%
1	B	522	73% 22% 5%
1	C	522	71% 24% 5%
2	D	471	74% 25% .
2	E	471	74% 25% .
2	F	471	73% 26% .
3	G	290	76% 22% .
4	H	76	59% 34% 7%

*Continued on next page...*

Continued from previous page...

Mol	Chain	Length	Quality of chain
4	I	76	
4	J	76	
4	K	76	
4	L	76	
4	M	76	
4	N	76	
4	O	76	
4	P	76	
4	Q	76	
5	R	139	
6	S	157	
6	W	157	
7	T	312	
7	Z	312	
8	U	164	
8	V	164	
8	X	164	
8	Y	164	

## 2 Entry composition

There are 10 unique types of molecules in this entry. The entry contains 38516 atoms, of which 0 are hydrogens and 0 are deuteriums.

In the tables below, the AltConf column contains the number of residues with at least one atom in alternate conformation and the Trace column contains the number of residues modelled with at most 2 atoms.

- Molecule 1 is a protein called ATP synthase subunit alpha.

Mol	Chain	Residues	Atoms					AltConf	Trace
1	A	493	Total	C	N	O	S	0	0
			3749	2365	657	718	9		
1	B	498	Total	C	N	O	S	0	0
			3793	2390	668	726	9		
1	C	495	Total	C	N	O	S	0	0
			3769	2378	660	722	9		

- Molecule 2 is a protein called ATP synthase subunit beta.

Mol	Chain	Residues	Atoms					AltConf	Trace
2	D	466	Total	C	N	O	S	0	0
			3593	2272	618	691	12		
2	E	466	Total	C	N	O	S	0	0
			3593	2272	618	691	12		
2	F	468	Total	C	N	O	S	0	0
			3608	2280	621	695	12		

- Molecule 3 is a protein called ATP synthase gamma chain.

Mol	Chain	Residues	Atoms					AltConf	Trace
3	G	285	Total	C	N	O	S	0	0
			2215	1379	413	414	9		

- Molecule 4 is a protein called ATP synthase subunit c.

Mol	Chain	Residues	Atoms					AltConf	Trace
4	H	71	Total	C	N	O	S	0	0
			505	335	81	88	1		
4	I	72	Total	C	N	O	S	0	0
			509	337	82	89	1		
4	J	72	Total	C	N	O	S	0	0
			509	337	82	89	1		

*Continued on next page...*

*Continued from previous page...*

Mol	Chain	Residues	Atoms					AltConf	Trace
4	K	72	Total	C	N	O	S	0	0
			509	337	82	89	1		
4	L	72	Total	C	N	O	S	0	0
			509	337	82	89	1		
4	M	71	Total	C	N	O	S	0	0
			505	335	81	88	1		
4	N	72	Total	C	N	O	S	0	0
			509	337	82	89	1		
4	O	72	Total	C	N	O	S	0	0
			509	337	82	89	1		
4	P	72	Total	C	N	O	S	0	0
			509	337	82	89	1		
4	Q	72	Total	C	N	O	S	0	0
			509	337	82	89	1		

- Molecule 5 is a protein called ATP synthase epsilon chain.

Mol	Chain	Residues	Atoms					AltConf	Trace
5	R	128	Total	C	N	O	S	0	0
			997	615	186	191	5		

- Molecule 6 is a protein called ATP synthase subunit delta.

Mol	Chain	Residues	Atoms				AltConf	Trace
6	S	69	Total	C	N	O	0	0
			538	333	101	104		
6	W	70	Total	C	N	O	0	0
			549	339	105	105		

- Molecule 7 is a protein called ATP synthase subunit a.

Mol	Chain	Residues	Atoms					AltConf	Trace
7	T	233	Total	C	N	O	S	0	0
			1799	1232	272	291	4		
7	Z	233	Total	C	N	O		0	0
			1147	681	233	233			

- Molecule 8 is a protein called ATP synthase subunit b.

Mol	Chain	Residues	Atoms					AltConf	Trace
8	U	153	Total	C	N	O	S	0	0
			1223	757	236	228	2		

*Continued on next page...*

Continued from previous page...

Mol	Chain	Residues	Atoms					AltConf	Trace
8	V	154	Total	C	N	O	S	0	0
			1230	760	238	230	2		
8	X	155	Total	C	N	O		0	0
			772	462	155	155			
8	Y	153	Total	C	N	O		0	0
			763	457	153	153			

- Molecule 9 is MAGNESIUM ION (three-letter code: MG) (formula: Mg) (labeled as "Ligand of Interest" by depositor).

Mol	Chain	Residues	Atoms		AltConf
9	A	1	Total	Mg	0
			1	1	
9	B	1	Total	Mg	0
			1	1	
9	C	1	Total	Mg	0
			1	1	

- Molecule 10 is ADENOSINE-5'-TRIPHOSPHATE (three-letter code: ATP) (formula: C<sub>10</sub>H<sub>16</sub>N<sub>5</sub>O<sub>13</sub>P<sub>3</sub>) (labeled as "Ligand of Interest" by depositor).

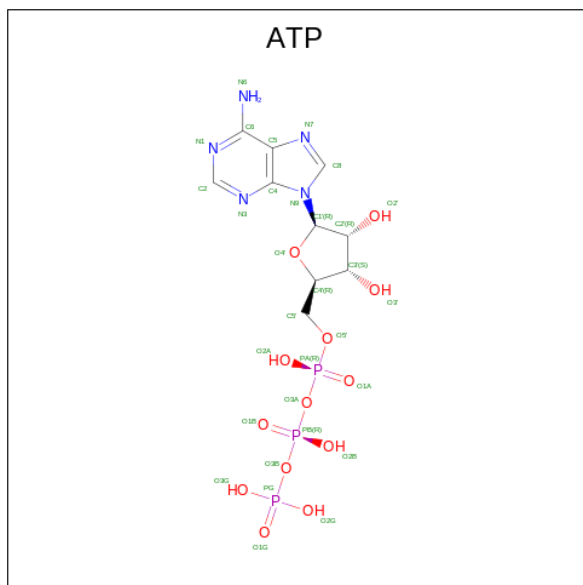

Mol	Chain	Residues	Atoms					AltConf
10	A	1	Total	C	N	O	P	0
			31	10	5	13	3	
10	B	1	Total	C	N	O	P	0
			31	10	5	13	3	

Continued on next page...

*Continued from previous page...*

Mol	Chain	Residues	Atoms					AltConf
			Total	C	N	O	P	
10	C	1	31	10	5	13	3	0

### 3 Residue-property plots

These plots are drawn for all protein, RNA, DNA and oligosaccharide chains in the entry. The first graphic for a chain summarises the proportions of the various outlier classes displayed in the second graphic. The second graphic shows the sequence view annotated by issues in geometry and atom inclusion in map density. Residues are color-coded according to the number of geometric quality criteria for which they contain at least one outlier: green = 0, yellow = 1, orange = 2 and red = 3 or more. A red diamond above a residue indicates a poor fit to the EM map for this residue (all-atom inclusion < 40%). Stretches of 2 or more consecutive residues without any outlier are shown as a green connector. Residues present in the sample, but not in the model, are shown in grey.

- Molecule 1: ATP synthase subunit alpha

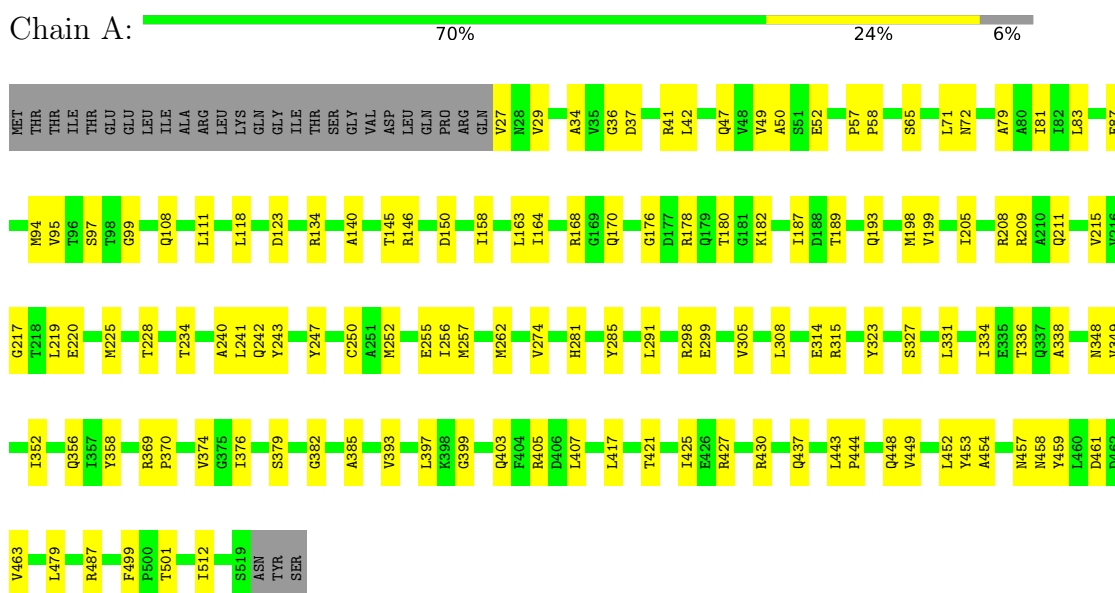

- Molecule 1: ATP synthase subunit alpha

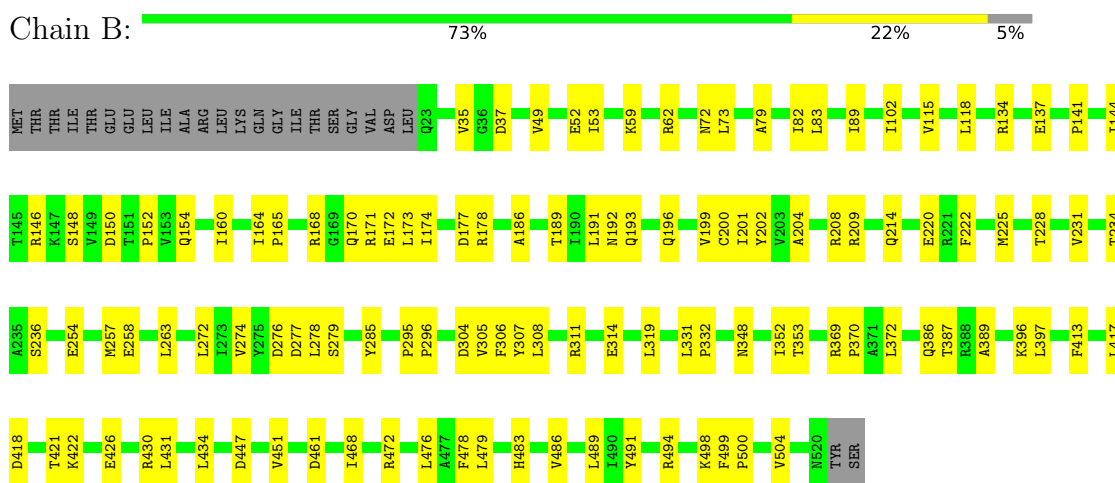

- Molecule 1: ATP synthase subunit alpha



Chain C:  71% 24% 5%

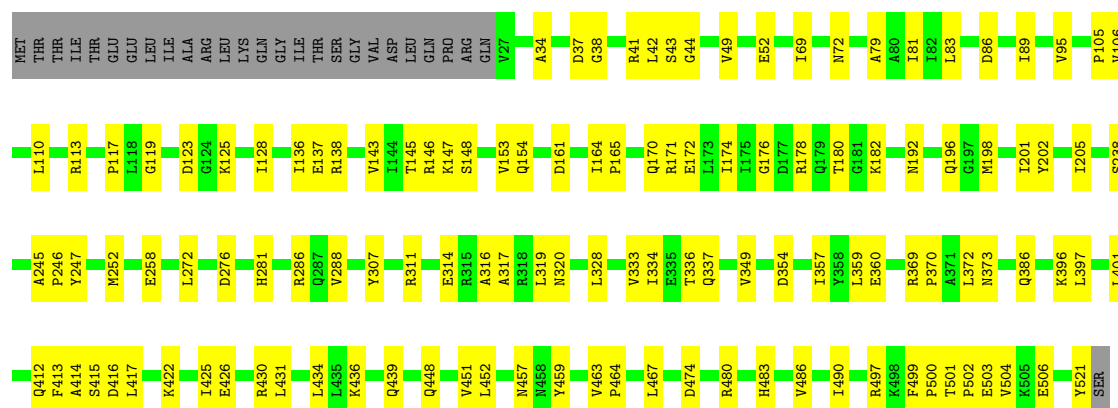

• Molecule 2: ATP synthase subunit beta

Chain D:  74% 25% .

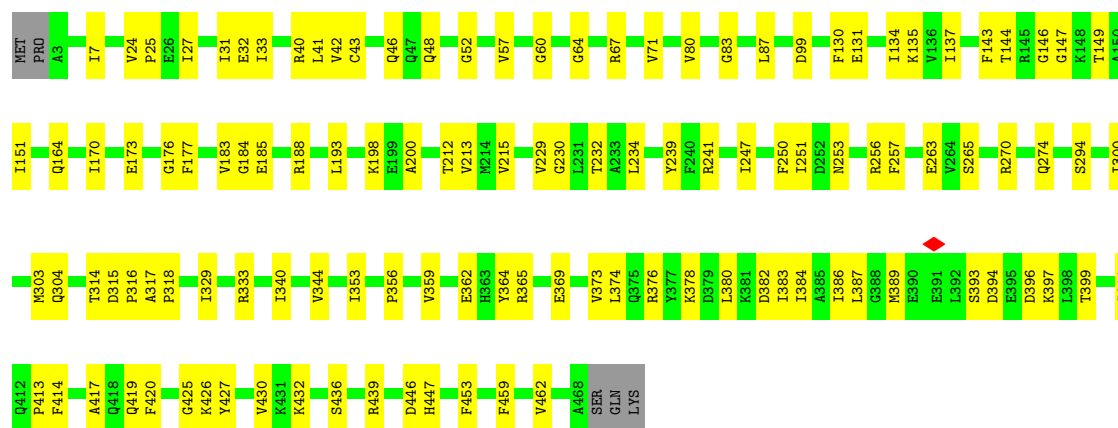

• Molecule 2: ATP synthase subunit beta

Chain E:  74% 25% .

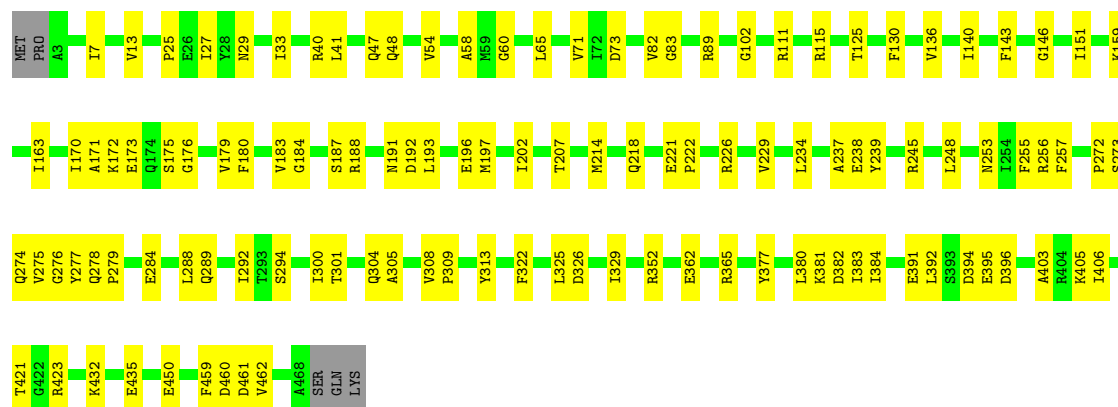

• Molecule 2: ATP synthase subunit beta

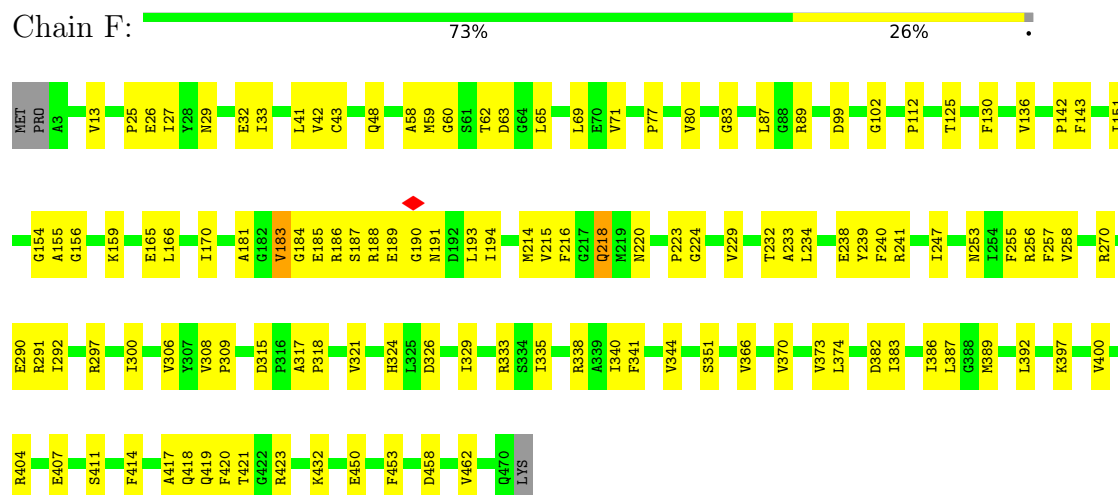

• Molecule 3: ATP synthase gamma chain

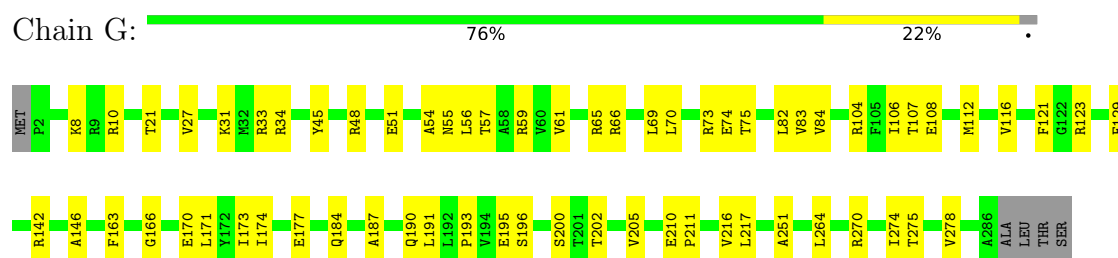

• Molecule 4: ATP synthase subunit c

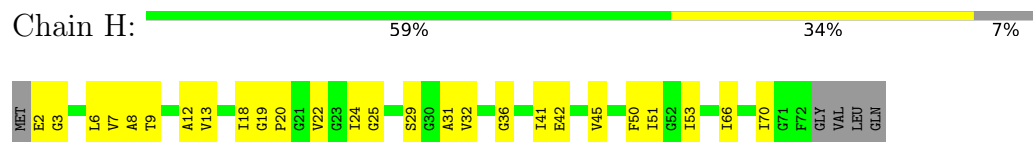

• Molecule 4: ATP synthase subunit c

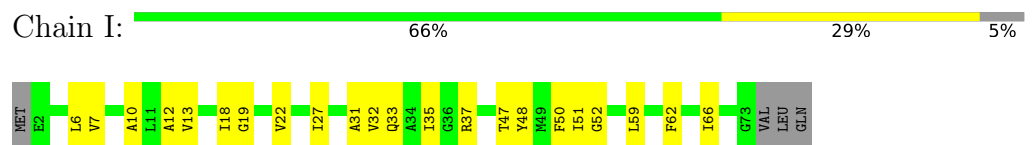

• Molecule 4: ATP synthase subunit c

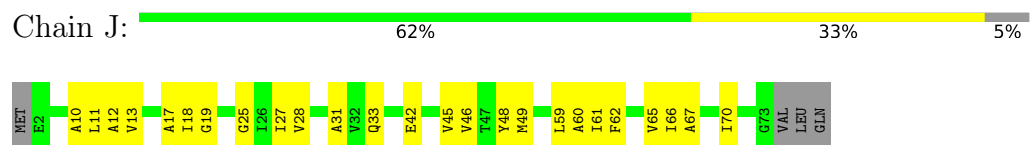

• Molecule 4: ATP synthase subunit c





- Molecule 4: ATP synthase subunit c



- Molecule 4: ATP synthase subunit c



- Molecule 4: ATP synthase subunit c

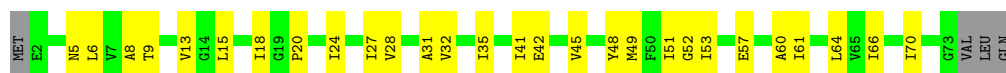

- Molecule 4: ATP synthase subunit c



- Molecule 4: ATP synthase subunit c



- Molecule 4: ATP synthase subunit c



- Molecule 5: ATP synthase epsilon chain





• Molecule 6: ATP synthase subunit delta

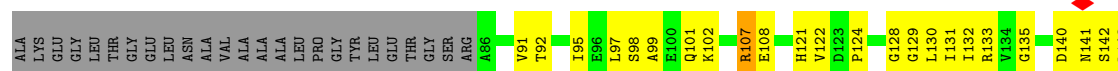

• Molecule 6: ATP synthase subunit delta

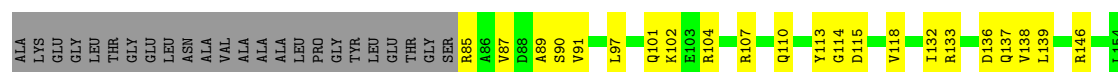
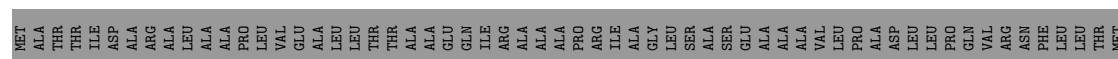
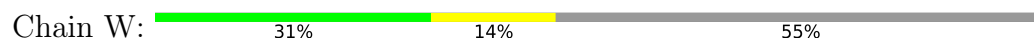

• Molecule 7: ATP synthase subunit a

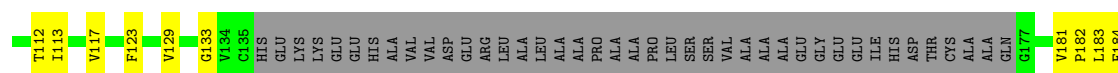
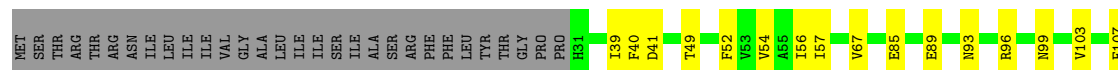

• Molecule 7: ATP synthase subunit a

Chain Z:  71% 25%

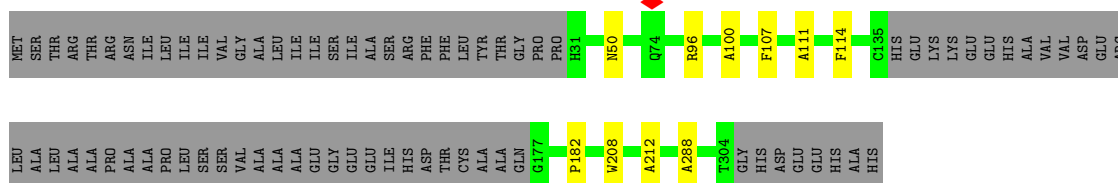

- Molecule 8: ATP synthase subunit b

Chain U:  77% 16% 7%

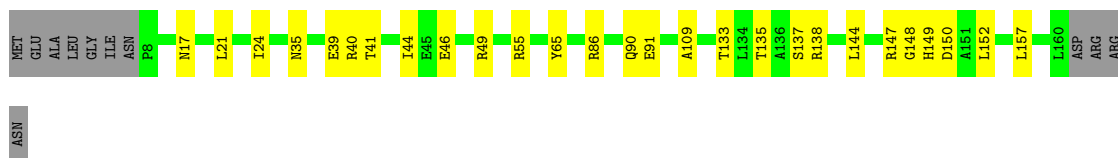

- Molecule 8: ATP synthase subunit b

Chain V:  66% 27% 6%

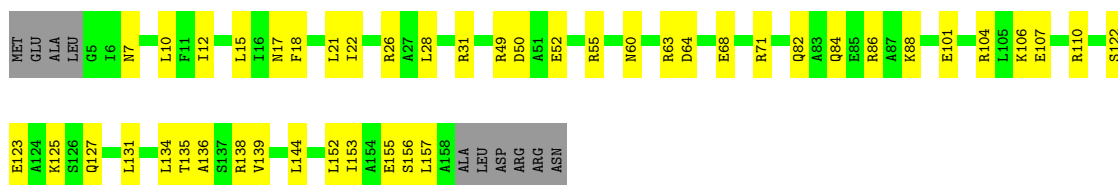

- Molecule 8: ATP synthase subunit b

Chain X:  10% 94% 5%

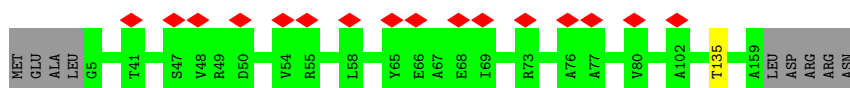

- Molecule 8: ATP synthase subunit b

Chain Y:  16% 93% 7%

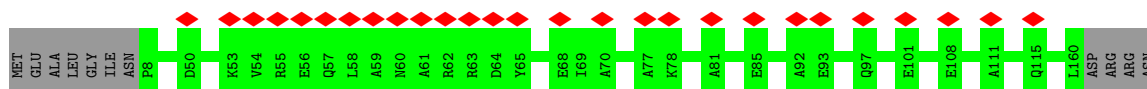

## 4 Experimental information

Property	Value	Source
EM reconstruction method	SINGLE PARTICLE	Depositor
Imposed symmetry	POINT, Not provided	
Number of particles used	169308	Depositor
Resolution determination method	FSC 0.143 CUT-OFF	Depositor
CTF correction method	PHASE FLIPPING AND AMPLITUDE CORRECTION	Depositor
Microscope	FEI TITAN KRIOS	Depositor
Voltage (kV)	300	Depositor
Electron dose ( $e^-/\text{\AA}^2$ )	50	Depositor
Minimum defocus (nm)	800	Depositor
Maximum defocus (nm)	1600	Depositor
Magnification	Not provided	
Image detector	FEI FALCON IV (4k x 4k)	Depositor
Maximum map value	0.728	Depositor
Minimum map value	-0.333	Depositor
Average map value	0.000	Depositor
Map value standard deviation	0.019	Depositor
Recommended contour level	0.04	Depositor
Map size (Å)	372.0, 372.0, 372.0	wwPDB
Map dimensions	400, 400, 400	wwPDB
Map angles (°)	90.0, 90.0, 90.0	wwPDB
Pixel spacing (Å)	0.93, 0.93, 0.93	Depositor

## 5 Model quality

### 5.1 Standard geometry

Bond lengths and bond angles in the following residue types are not validated in this section: MG, ATP

The Z score for a bond length (or angle) is the number of standard deviations the observed value is removed from the expected value. A bond length (or angle) with  $|Z| > 5$  is considered an outlier worth inspection. RMSZ is the root-mean-square of all Z scores of the bond lengths (or angles).

Mol	Chain	Bond lengths		Bond angles	
		RMSZ	$\# Z  > 5$	RMSZ	$\# Z  > 5$
1	A	0.28	0/3806	0.51	0/5171
1	B	0.32	0/3851	0.53	0/5232
1	C	0.33	0/3827	0.53	0/5200
2	D	0.30	0/3658	0.53	0/4954
2	E	0.29	0/3658	0.51	0/4954
2	F	0.32	0/3673	0.53	0/4974
3	G	0.30	0/2242	0.55	0/3025
4	H	0.27	0/512	0.46	0/696
4	I	0.27	0/516	0.43	0/701
4	J	0.27	0/516	0.48	0/701
4	K	0.29	0/516	0.48	0/701
4	L	0.28	0/516	0.46	0/701
4	M	0.27	0/512	0.45	0/696
4	N	0.29	0/516	0.45	0/701
4	O	0.29	0/516	0.48	0/701
4	P	0.27	0/516	0.44	0/701
4	Q	0.27	0/516	0.48	0/701
5	R	0.40	0/1008	0.56	0/1359
6	S	0.29	0/542	0.56	0/734
6	W	0.24	0/553	0.60	0/748
7	T	0.31	0/1849	0.45	0/2523
7	Z	0.27	0/1145	0.39	0/1589
8	U	0.23	0/1230	0.51	0/1651
8	V	0.24	0/1237	0.52	0/1661
8	X	0.23	0/771	0.31	0/1076
8	Y	0.23	0/762	0.28	0/1064
All	All	0.30	0/38964	0.50	0/52915

There are no bond length outliers.

There are no bond angle outliers.

There are no chirality outliers.

There are no planarity outliers.

## 5.2 Too-close contacts

In the following table, the Non-H and H(model) columns list the number of non-hydrogen atoms and hydrogen atoms in the chain respectively. The H(added) column lists the number of hydrogen atoms added and optimized by MolProbity. The Clashes column lists the number of clashes within the asymmetric unit, whereas Symm-Clashes lists symmetry-related clashes.

Mol	Chain	Non-H	H(model)	H(added)	Clashes	Symm-Clashes
1	A	3749	0	3818	90	0
1	B	3793	0	3860	80	0
1	C	3769	0	3834	93	0
2	D	3593	0	3589	86	0
2	E	3593	0	3589	80	0
2	F	3608	0	3602	97	0
3	G	2215	0	2288	50	0
4	H	505	0	534	27	0
4	I	509	0	537	25	0
4	J	509	0	537	26	0
4	K	509	0	537	23	0
4	L	509	0	537	21	0
4	M	505	0	534	21	0
4	N	509	0	537	34	0
4	O	509	0	537	33	0
4	P	509	0	537	33	0
4	Q	509	0	537	29	0
5	R	997	0	1020	70	0
6	S	538	0	553	27	0
6	W	549	0	566	19	0
7	T	1799	0	1853	57	0
7	Z	1147	0	545	5	0
8	U	1223	0	1275	28	0
8	V	1230	0	1278	32	0
8	X	772	0	397	1	0
8	Y	763	0	393	0	0
9	A	1	0	0	0	0
9	B	1	0	0	0	0
9	C	1	0	0	0	0
10	A	31	0	12	3	0
10	B	31	0	12	0	0
10	C	31	0	12	1	0
All	All	38516	0	37860	897	0



The all-atom clashscore is defined as the number of clashes found per 1000 atoms (including hydrogen atoms). The all-atom clashscore for this structure is 12.

All (897) close contacts within the same asymmetric unit are listed below, sorted by their clash magnitude.

Atom-1	Atom-2	Interatomic distance (Å)	Clash overlap (Å)
7:T:220:LYS:HD3	7:T:236:PHE:HB2	1.40	1.03
2:F:187:SER:HB3	2:F:218:GLN:HG2	1.49	0.91
6:S:129:GLY:H	6:S:142:SER:HB3	1.36	0.89
6:S:95:ILE:HD13	8:U:149:HIS:HA	1.59	0.84
4:I:59:LEU:HD21	4:J:60:ALA:HB1	1.59	0.83
4:N:70:ILE:HD11	4:O:6:LEU:HG	1.61	0.82
2:E:274:GLN:HG2	2:E:275:VAL:HG23	1.60	0.82
5:R:103:ARG:HA	5:R:107:GLN:H	1.45	0.81
4:M:27:ILE:HD13	4:N:28:VAL:HG13	1.63	0.80
3:G:54:ALA:HA	3:G:196:SER:HA	1.62	0.80
1:C:49:VAL:HB	1:C:52:GLU:HG3	1.62	0.79
7:T:181:VAL:HG22	7:T:184:PHE:H	1.47	0.78
7:T:123:PHE:CZ	7:T:183:LEU:HD21	2.18	0.77
3:G:69:LEU:HB3	3:G:193:PRO:HG2	1.69	0.75
2:F:25:PRO:O	2:F:48:GLN:NE2	2.20	0.75
2:F:33:ILE:HG13	2:F:71:VAL:HG12	1.69	0.74
2:F:183:VAL:HG21	2:F:257:PHE:HB2	1.67	0.74
2:E:171:ALA:HA	2:E:176:GLY:HA3	1.70	0.74
4:P:55:PHE:HZ	7:T:294:LEU:HD11	1.51	0.74
5:R:23:SER:HB3	5:R:50:ASP:HB2	1.70	0.73
6:S:132:ILE:HD11	8:U:157:LEU:HB3	1.71	0.73
1:A:29:VAL:HG11	6:W:138:VAL:HG13	1.70	0.72
4:O:44:ARG:HE	4:P:42:GLU:HG3	1.55	0.72
4:K:70:ILE:HG23	4:L:6:LEU:HD12	1.71	0.71
2:E:175:SER:HB2	2:E:245:ARG:HE	1.55	0.71
2:F:13:VAL:HA	2:F:62:THR:HG21	1.70	0.71
6:S:92:THR:HG22	6:S:121:HIS:HB2	1.72	0.71
4:K:31:ALA:HA	4:L:32:VAL:HG11	1.72	0.71
2:D:32:GLU:HG2	2:D:42:VAL:HG22	1.73	0.70
8:U:144:LEU:HA	8:U:148:GLY:HA3	1.75	0.69
2:D:25:PRO:O	2:D:48:GLN:NE2	2.25	0.69
2:D:33:ILE:HG12	2:D:71:VAL:HG12	1.75	0.69
4:N:48:TYR:HE1	4:O:46:VAL:HG22	1.57	0.69
2:D:170:ILE:HG12	2:D:176:GLY:HA3	1.75	0.69
1:A:27:VAL:N	6:W:136:ASP:O	2.26	0.68
1:B:35:VAL:HG13	2:F:27:ILE:HD11	1.75	0.68
4:K:59:LEU:HD21	4:L:60:ALA:HB1	1.74	0.68

*Continued on next page...*

*Continued from previous page...*

Atom-1	Atom-2	Interatomic distance (Å)	Clash overlap (Å)
2:D:215:VAL:HG12	2:D:229:VAL:HG23	1.75	0.68
2:D:413:PRO:HG2	2:D:426:LYS:H	1.58	0.68
4:N:41:ILE:HD11	4:O:36:GLY:HA2	1.75	0.68
6:W:110:GLN:HA	6:W:114:GLY:HA2	1.75	0.68
6:W:89:ALA:HB3	6:W:118:VAL:HG12	1.75	0.68
4:M:18:ILE:HB	4:N:18:ILE:HG12	1.75	0.67
4:I:66:ILE:HG13	4:J:13:VAL:HG21	1.77	0.67
2:D:170:ILE:HG12	2:D:176:GLY:CA	2.25	0.67
1:A:453:TYR:O	1:A:457:ASN:ND2	2.27	0.67
7:T:112:THR:HG21	8:V:22:ILE:HA	1.77	0.67
1:A:158:ILE:HD11	1:A:443:LEU:HD12	1.76	0.66
1:A:27:VAL:HG12	6:W:137:GLN:HE22	1.59	0.66
2:F:186:ARG:NH1	2:F:189:GLU:OE2	2.29	0.66
3:G:171:LEU:HG	3:G:191:LEU:HD22	1.77	0.66
1:A:220:GLU:HG2	1:A:225:MET:HG3	1.78	0.66
5:R:61:ALA:HB3	5:R:82:GLU:HB2	1.77	0.65
1:C:81:ILE:HG21	1:C:288:VAL:HG13	1.78	0.65
1:C:42:LEU:HD22	1:C:95:VAL:HG21	1.78	0.65
1:C:43:SER:OG	1:C:44:GLY:N	2.29	0.65
4:H:42:GLU:OE2	4:Q:44:ARG:NH1	2.29	0.65
8:U:109:ALA:O	8:V:106:LYS:NZ	2.30	0.65
2:E:33:ILE:HG12	2:E:71:VAL:HG22	1.78	0.65
4:P:70:ILE:HG23	4:Q:6:LEU:HD23	1.78	0.65
2:D:80:VAL:HG21	2:D:232:THR:HG23	1.78	0.64
2:D:380:LEU:O	2:D:384:ILE:HG13	1.97	0.64
4:H:50:PHE:HA	4:H:53:ILE:HG22	1.79	0.64
7:T:54:VAL:HA	7:T:57:ILE:HG22	1.79	0.64
1:A:208:ARG:HE	1:A:211:GLN:HG2	1.62	0.64
1:C:113:ARG:HH12	1:C:125:LYS:HB2	1.63	0.64
2:E:41:LEU:HD23	2:E:65:LEU:HD11	1.80	0.64
4:H:36:GLY:O	4:Q:38:ASN:ND2	2.26	0.64
4:J:66:ILE:HD11	4:K:9:THR:HG22	1.80	0.64
1:B:72:ASN:HB2	1:B:79:ALA:HB3	1.78	0.64
1:A:427:ARG:HH22	1:A:458:ASN:H	1.46	0.64
2:D:373:VAL:HG23	2:D:374:LEU:HD12	1.80	0.64
2:E:394:ASP:O	2:E:395:GLU:HG3	1.98	0.64
8:V:136:ALA:HB2	8:V:144:LEU:HD12	1.79	0.64
1:C:146:ARG:HG2	1:C:317:ALA:HB1	1.79	0.63
2:F:80:VAL:HG11	2:F:232:THR:HG23	1.79	0.63
2:D:439:ARG:HH21	2:D:459:PHE:HB3	1.62	0.63
1:C:413:PHE:HZ	5:R:117:ALA:HB2	1.63	0.63

*Continued on next page...*

*Continued from previous page...*

Atom-1	Atom-2	Interatomic distance (Å)	Clash overlap (Å)
2:E:255:PHE:CE1	2:E:309:PRO:HG3	2.33	0.63
2:F:216:PHE:HB3	2:F:218:GLN:NE2	2.14	0.63
2:D:251:ILE:HB	2:D:304:GLN:HG2	1.80	0.63
6:S:130:LEU:HB2	6:S:141:ASN:H	1.64	0.63
2:D:382:ASP:HB3	5:R:119:LEU:HD22	1.81	0.63
4:L:31:ALA:HA	4:M:32:VAL:HG11	1.80	0.63
7:T:123:PHE:HZ	7:T:183:LEU:HD21	1.62	0.63
4:P:38:ASN:ND2	4:Q:36:GLY:O	2.32	0.63
1:B:209:ARG:HG3	1:B:234:THR:HG21	1.82	0.62
5:R:83:ARG:HH12	5:R:89:GLU:HB2	1.64	0.62
7:T:123:PHE:CE2	7:T:183:LEU:HD21	2.34	0.62
6:W:85:ARG:HD3	6:W:113:TYR:HB3	1.81	0.62
2:F:185:GLU:O	2:F:218:GLN:HG3	2.00	0.62
1:B:285:TYR:CD2	1:B:308:LEU:HD22	2.35	0.62
2:E:253:ASN:H	2:E:305:ALA:HB3	1.65	0.62
1:A:298:ARG:NH2	2:F:315:ASP:OD1	2.30	0.62
1:B:174:ILE:HD11	1:B:331:LEU:HD23	1.80	0.62
2:D:446:ASP:O	2:D:447:HIS:ND1	2.32	0.62
4:J:19:GLY:HA3	4:K:18:ILE:HA	1.82	0.62
5:R:61:ALA:HB3	5:R:83:ARG:H	1.64	0.62
2:D:185:GLU:OE1	2:D:253:ASN:ND2	2.33	0.62
4:I:27:ILE:HG13	4:J:25:GLY:HA2	1.82	0.61
1:A:178:ARG:O	1:A:182:LYS:NZ	2.33	0.61
7:T:39:ILE:HG12	7:T:41:ASP:H	1.66	0.61
1:C:72:ASN:HB2	1:C:79:ALA:HB3	1.81	0.61
4:K:48:TYR:HA	4:K:51:ILE:HG12	1.82	0.61
5:R:60:PHE:HA	5:R:83:ARG:O	2.00	0.61
8:V:107:GLU:HG2	8:V:110:ARG:HH21	1.65	0.61
6:S:91:VAL:HG12	6:S:132:ILE:HA	1.82	0.61
1:C:170:GLN:NE2	1:C:172:GLU:OE1	2.34	0.61
1:A:108:GLN:NE2	1:A:262:MET:O	2.34	0.60
7:T:39:ILE:HA	7:T:49:THR:HA	1.83	0.60
2:E:362:GLU:OE2	2:E:365:ARG:NH2	2.33	0.60
7:T:40:PHE:CE2	7:T:182:PRO:HB3	2.37	0.60
1:A:83:LEU:HD23	1:A:240:ALA:HB1	1.83	0.60
8:V:122:SER:HB3	8:V:125:LYS:HB3	1.84	0.60
4:K:45:VAL:O	4:K:49:MET:N	2.33	0.60
2:E:146:GLY:HA3	2:E:294:SER:HB3	1.84	0.60
2:E:421:THR:HB	2:E:423:ARG:HH21	1.67	0.60
3:G:48:ARG:HG2	5:R:75:THR:HG21	1.84	0.60
3:G:216:VAL:HA	5:R:43:ILE:HD11	1.83	0.60

*Continued on next page...*

*Continued from previous page...*

Atom-1	Atom-2	Interatomic distance (Å)	Clash overlap (Å)
1:A:168:ARG:NH1	1:A:198:MET:SD	2.75	0.59
1:C:503:GLU:O	1:C:506:GLU:HG3	2.02	0.59
6:S:129:GLY:N	6:S:142:SER:HB3	2.14	0.59
1:B:430:ARG:NH2	1:B:461:ASP:O	2.32	0.59
4:H:53:ILE:HG12	4:Q:55:PHE:HE2	1.67	0.59
2:E:180:PHE:HB3	2:E:214:MET:HG2	1.84	0.59
2:F:234:LEU:HD21	2:F:292:ILE:HG12	1.85	0.59
1:A:180:THR:N	10:A:602:ATP:O1B	2.33	0.59
4:M:66:ILE:HG13	4:N:13:VAL:HG21	1.85	0.59
6:S:128:GLY:H	6:S:143:LEU:HD23	1.67	0.59
7:T:129:VAL:HG13	7:T:185:ARG:HA	1.83	0.59
4:K:18:ILE:HG12	4:L:18:ILE:HG21	1.85	0.59
6:S:97:LEU:HB3	6:S:101:GLN:CB	2.33	0.59
3:G:10:ARG:HH11	5:R:128:VAL:HG22	1.67	0.59
7:T:93:ASN:OD1	7:T:96:ARG:NH2	2.35	0.58
1:A:382:GLY:HA2	1:A:385:ALA:HB3	1.85	0.58
1:C:161:ASP:OD2	1:C:448:GLN:NE2	2.36	0.58
8:V:7:ASN:HB3	8:V:10:LEU:HG	1.85	0.58
1:B:53:ILE:HD11	1:B:102:ILE:HD13	1.85	0.58
2:E:394:ASP:OD1	2:E:395:GLU:N	2.32	0.58
2:F:338:ARG:NH2	2:F:407:GLU:OE2	2.36	0.58
1:B:160:ILE:HG12	1:B:372:LEU:HD21	1.85	0.58
2:F:41:LEU:HD11	2:F:60:GLY:HA3	1.85	0.58
3:G:200:SER:H	3:G:202:THR:HG23	1.66	0.58
4:M:59:LEU:HD11	4:N:60:ALA:HB1	1.85	0.58
4:N:24:ILE:HD12	4:N:53:ILE:HG23	1.84	0.58
1:A:140:ALA:HB3	2:F:220:ASN:HD22	1.68	0.58
2:E:193:LEU:O	2:E:197:MET:HG3	2.03	0.58
1:C:171:ARG:NH2	1:C:354:ASP:OD1	2.37	0.58
5:R:109:GLU:HA	5:R:112:MET:HE2	1.85	0.58
2:F:191:ASN:HA	2:F:194:ILE:HG22	1.84	0.58
5:R:26:THR:HG23	5:R:42:THR:HB	1.86	0.58
1:C:154:GLN:O	1:C:192:ASN:ND2	2.37	0.58
5:R:73:ARG:NH1	5:R:75:THR:OG1	2.37	0.58
1:B:208:ARG:NH1	2:F:326:ASP:OD1	2.37	0.58
2:D:177:PHE:HB2	2:D:247:ILE:CD1	2.34	0.58
2:E:234:LEU:HD11	2:E:288:LEU:HD12	1.85	0.58
4:O:27:ILE:HD11	4:P:25:GLY:HA2	1.85	0.58
3:G:59:ARG:O	3:G:65:ARG:NH2	2.37	0.57
3:G:123:ARG:HH22	3:G:142:ARG:HE	1.52	0.57
4:H:24:ILE:HG23	4:H:53:ILE:HD11	1.85	0.57

*Continued on next page...*

*Continued from previous page...*

Atom-1	Atom-2	Interatomic distance (Å)	Clash overlap (Å)
4:P:55:PHE:CZ	7:T:294:LEU:HD11	2.36	0.57
5:R:5:LEU:HD23	5:R:19:VAL:HG21	1.85	0.57
5:R:86:GLU:CD	5:R:86:GLU:H	2.06	0.57
1:A:427:ARG:NH1	1:A:461:ASP:OD1	2.37	0.57
1:C:145:THR:HG22	1:C:319:LEU:HD22	1.86	0.57
2:F:340:ILE:HG23	2:F:411:SER:HB2	1.85	0.57
8:U:138:ARG:HH22	8:V:152:LEU:HD22	1.69	0.57
2:E:25:PRO:HB3	2:E:29:ASN:HD22	1.68	0.57
2:F:188:ARG:CZ	2:F:189:GLU:HB3	2.35	0.57
8:U:91:GLU:OE2	8:V:86:ARG:NH1	2.32	0.57
1:A:50:ALA:HB3	2:F:63:ASP:HA	1.87	0.57
2:F:187:SER:CB	2:F:218:GLN:HG2	2.28	0.57
4:O:38:ASN:ND2	4:P:36:GLY:O	2.34	0.57
1:C:110:LEU:HD23	1:C:128:ILE:HD12	1.86	0.57
2:F:130:PHE:HB3	2:F:143:PHE:HD2	1.69	0.57
7:T:129:VAL:O	7:T:181:VAL:HG21	2.05	0.57
8:U:55:ARG:NH1	8:V:50:ASP:OD2	2.37	0.56
4:J:45:VAL:HA	4:J:48:TYR:HB2	1.86	0.56
7:T:253:ASN:ND2	7:T:287:GLN:OE1	2.38	0.56
1:B:447:ASP:HB3	1:B:476:LEU:HD11	1.87	0.56
4:P:55:PHE:HB3	4:Q:24:ILE:HD12	1.88	0.56
3:G:61:VAL:H	3:G:65:ARG:HH21	1.51	0.56
4:K:3:GLY:HA2	4:K:6:LEU:HD23	1.88	0.56
4:P:5:ASN:OD1	4:P:6:LEU:N	2.39	0.56
1:B:73:LEU:HB3	2:D:67:ARG:HD3	1.86	0.56
2:E:83:GLY:HA2	2:E:239:TYR:CE2	2.41	0.56
2:F:404:ARG:NH1	2:F:450:GLU:OE1	2.38	0.56
3:G:210:GLU:HB2	5:R:42:THR:HG22	1.87	0.56
1:C:360:GLU:HG3	1:C:373:ASN:HB2	1.88	0.56
7:T:133:GLY:HA2	7:T:182:PRO:HD3	1.87	0.56
1:A:71:LEU:HD22	1:A:81:ILE:HG13	1.87	0.56
1:B:49:VAL:HG13	2:D:64:GLY:HA2	1.87	0.56
2:F:234:LEU:HD13	2:F:291:ARG:HB2	1.88	0.56
1:A:72:ASN:HB2	1:A:79:ALA:HB3	1.88	0.56
1:B:430:ARG:HD3	1:B:468:ILE:HD11	1.88	0.56
7:T:123:PHE:CE2	7:T:183:LEU:HD11	2.41	0.56
6:W:101:GLN:HG2	6:W:104:ARG:HH21	1.71	0.56
1:A:274:VAL:HG22	1:A:331:LEU:HB2	1.89	0.55
1:C:153:VAL:HG22	1:C:198:MET:HE1	1.88	0.55
2:D:356:PRO:HD3	2:D:364:TYR:CG	2.41	0.55
6:S:146:ARG:HH22	8:U:137:SER:HA	1.70	0.55

*Continued on next page...*

*Continued from previous page...*

Atom-1	Atom-2	Interatomic distance (Å)	Clash overlap (Å)
4:L:45:VAL:O	4:L:49:MET:N	2.38	0.55
1:C:416:ASP:HB2	5:R:110:ARG:HD3	1.88	0.55
2:F:151:ILE:HG22	2:F:329:ILE:HB	1.89	0.55
1:A:234:THR:O	1:A:242:GLN:NE2	2.37	0.55
1:A:370:PRO:HG2	1:A:437:GLN:H	1.71	0.55
2:F:216:PHE:O	2:F:229:VAL:HG21	2.05	0.55
1:B:491:TYR:O	1:B:494:ARG:NH1	2.38	0.55
1:A:42:LEU:HG	1:A:95:VAL:HG21	1.88	0.55
1:C:397:LEU:HD22	1:C:452:LEU:HD22	1.89	0.55
1:C:474:ASP:OD2	1:C:521:TYR:OH	2.25	0.55
5:R:100:GLU:HA	5:R:103:ARG:HB2	1.89	0.55
2:D:250:PHE:HE2	2:D:303:MET:HE3	1.71	0.55
4:N:61:ILE:HA	4:N:64:LEU:HB2	1.89	0.55
6:S:97:LEU:HB3	6:S:101:GLN:HG3	1.88	0.55
7:T:89:GLU:OE2	8:U:40:ARG:NH1	2.40	0.55
7:T:234:ILE:HA	7:T:237:ILE:HD12	1.89	0.55
6:S:122:VAL:HG13	6:S:124:PRO:HD3	1.88	0.55
6:W:91:VAL:HG13	6:W:132:ILE:HG22	1.89	0.55
2:E:218:GLN:N	2:E:221:GLU:OE1	2.40	0.55
1:A:52:GLU:OE2	1:A:99:GLY:N	2.33	0.54
1:C:369:ARG:HB3	1:C:370:PRO:HD3	1.88	0.54
4:M:20:PRO:O	4:M:24:ILE:HG12	2.07	0.54
8:U:46:GLU:HB2	8:U:49:ARG:HH21	1.72	0.54
7:Z:50:ASN:HA	7:Z:182:PRO:HA	1.88	0.54
1:B:209:ARG:NH2	1:B:236:SER:OG	2.41	0.54
1:C:414:ALA:HA	1:C:417:LEU:HD12	1.90	0.54
1:A:250:CYS:HB3	1:A:315:ARG:HH21	1.73	0.54
8:V:134:LEU:HB3	8:V:138:ARG:HH21	1.73	0.54
4:H:32:VAL:HG11	4:Q:31:ALA:HA	1.89	0.54
4:N:66:ILE:HG13	4:O:13:VAL:HG11	1.89	0.54
1:C:490:ILE:HG23	1:C:499:PHE:HZ	1.72	0.54
4:L:52:GLY:HA3	4:M:28:VAL:HG21	1.90	0.54
4:K:15:LEU:HD21	4:L:15:LEU:HD23	1.89	0.54
2:F:373:VAL:O	2:F:374:LEU:HB2	2.08	0.54
4:J:12:ALA:HB2	4:K:10:ALA:HB1	1.90	0.54
4:J:27:ILE:HG13	4:K:25:GLY:HA2	1.90	0.54
1:C:307:TYR:CZ	1:C:311:ARG:HD3	2.43	0.54
1:C:502:PRO:HG2	1:C:504:VAL:HG12	1.90	0.54
4:H:70:ILE:HD11	4:I:6:LEU:HB3	1.90	0.54
4:M:70:ILE:HG23	4:N:6:LEU:HD22	1.90	0.54
4:Q:48:TYR:HA	4:Q:51:ILE:HG12	1.88	0.54

*Continued on next page...*

*Continued from previous page...*

Atom-1	Atom-2	Interatomic distance (Å)	Clash overlap (Å)
6:S:97:LEU:O	6:S:102:LYS:NZ	2.41	0.54
8:U:144:LEU:HD23	8:U:148:GLY:HA3	1.90	0.54
8:V:60:ASN:OD1	8:V:63:ARG:NH2	2.41	0.53
2:F:341:PHE:HE2	2:F:421:THR:HG21	1.73	0.53
7:T:99:ASN:O	7:T:296:TYR:OH	2.24	0.53
1:B:308:LEU:HA	1:B:311:ARG:HH21	1.72	0.53
2:D:362:GLU:OE2	2:D:365:ARG:NH2	2.30	0.53
2:F:253:ASN:HB3	2:F:256:ARG:HG2	1.90	0.53
4:I:48:TYR:HE2	4:J:46:VAL:HG22	1.73	0.53
4:N:35:ILE:HD12	4:N:42:GLU:HG2	1.91	0.53
5:R:99:ALA:HB1	5:R:103:ARG:HE	1.72	0.53
2:D:7:ILE:HD11	2:D:33:ILE:HD13	1.90	0.53
2:E:184:GLY:O	2:E:256:ARG:NE	2.42	0.53
5:R:94:GLN:O	5:R:98:GLU:HB2	2.08	0.53
1:B:202:TYR:OH	1:B:276:ASP:OD1	2.25	0.53
3:G:146:ALA:HB2	5:R:102:ARG:HH21	1.74	0.53
5:R:69:VAL:HG13	5:R:74:VAL:HG22	1.91	0.53
1:A:348:ASN:O	1:A:352:ILE:HG13	2.08	0.53
1:C:105:PRO:HD2	1:C:119:GLY:HA3	1.91	0.53
4:H:8:ALA:HB2	4:I:7:VAL:HA	1.91	0.53
1:B:208:ARG:HD2	2:F:324:HIS:HA	1.91	0.53
1:C:334:ILE:HD11	1:C:349:VAL:HB	1.91	0.53
2:E:130:PHE:HB3	2:E:143:PHE:HB3	1.89	0.53
4:N:6:LEU:O	4:N:9:THR:OG1	2.20	0.53
1:A:208:ARG:NH2	2:E:326:ASP:OD1	2.34	0.52
1:C:499:PHE:N	1:C:500:PRO:HD2	2.23	0.52
2:D:31:ILE:HB	2:D:43:CYS:HB2	1.90	0.52
2:D:396:ASP:HA	2:D:399:THR:HG22	1.91	0.52
2:E:377:TYR:O	2:E:381:LYS:HG2	2.09	0.52
2:F:241:ARG:HD3	2:F:300:ILE:HG13	1.90	0.52
3:G:55:ASN:HB3	3:G:205:VAL:HG11	1.90	0.52
6:S:98:SER:O	6:S:101:GLN:HB2	2.09	0.52
6:S:133:ARG:NH1	6:S:135:GLY:O	2.43	0.52
1:C:202:TYR:OH	1:C:276:ASP:OD2	2.27	0.52
3:G:73:ARG:HH12	3:G:166:GLY:HA2	1.73	0.52
4:J:31:ALA:HB3	4:J:49:MET:HE2	1.92	0.52
4:J:62:PHE:CD2	4:K:64:LEU:HD11	2.44	0.52
1:B:154:GLN:O	1:B:192:ASN:ND2	2.41	0.52
1:B:348:ASN:O	1:B:352:ILE:HG13	2.09	0.52
1:C:412:GLN:HG2	1:C:413:PHE:CD1	2.45	0.52
5:R:40:LEU:HB3	5:R:69:VAL:HB	1.92	0.52

*Continued on next page...*



*Continued from previous page...*

Atom-1	Atom-2	Interatomic distance (Å)	Clash overlap (Å)
1:A:108:GLN:HE22	1:A:262:MET:HB2	1.74	0.52
1:C:146:ARG:NH2	1:C:314:GLU:O	2.37	0.52
1:C:165:PRO:HB3	1:C:386:GLN:HG3	1.90	0.52
2:E:82:VAL:HG21	2:E:111:ARG:HD2	1.91	0.52
2:F:382:ASP:OD1	2:F:382:ASP:N	2.43	0.52
4:H:20:PRO:O	4:H:24:ILE:HG12	2.10	0.52
4:P:41:ILE:HD11	4:Q:36:GLY:HA2	1.91	0.52
4:P:44:ARG:HH22	4:Q:39:PRO:HB3	1.74	0.52
1:A:170:GLN:NE2	1:A:379:SER:OG	2.32	0.52
4:H:45:VAL:HB	4:I:32:VAL:HG13	1.91	0.52
4:J:11:LEU:HD21	4:K:11:LEU:HD13	1.92	0.52
1:C:143:VAL:HG13	2:E:191:ASN:HB3	1.91	0.52
2:F:418:GLN:NE2	2:F:423:ARG:O	2.31	0.52
4:H:51:ILE:HD12	4:I:50:PHE:HZ	1.75	0.52
1:A:71:LEU:HD13	1:A:81:ILE:HD11	1.92	0.52
1:B:134:ARG:NH1	1:B:258:GLU:OE1	2.43	0.52
1:B:165:PRO:HB3	1:B:386:GLN:HG3	1.91	0.52
1:B:272:LEU:HD11	1:B:331:LEU:HD13	1.92	0.52
2:F:83:GLY:HA2	2:F:239:TYR:CE2	2.45	0.52
3:G:106:ILE:HG12	3:G:116:VAL:HG11	1.91	0.52
5:R:84:ALA:O	5:R:88:ASP:N	2.43	0.52
8:V:82:GLN:OE1	8:V:86:ARG:NH2	2.43	0.52
1:B:137:GLU:OE2	1:B:311:ARG:NH1	2.43	0.51
2:D:183:VAL:HG11	2:D:257:PHE:HB2	1.93	0.51
4:O:44:ARG:HH22	4:P:39:PRO:HB3	1.75	0.51
5:R:91:ARG:O	5:R:93:GLU:HG3	2.11	0.51
1:B:177:ASP:OD1	1:B:178:ARG:N	2.40	0.51
3:G:73:ARG:NH2	3:G:163:PHE:O	2.44	0.51
4:H:6:LEU:HD22	4:Q:70:ILE:HD12	1.92	0.51
4:J:27:ILE:HG12	4:K:28:VAL:HB	1.91	0.51
4:Q:27:ILE:HG21	4:Q:53:ILE:HG13	1.91	0.51
1:B:472:ARG:O	1:B:476:LEU:HD23	2.10	0.51
3:G:54:ALA:HA	3:G:196:SER:CA	2.37	0.51
5:R:65:GLY:HA3	5:R:78:ALA:HA	1.92	0.51
4:N:45:VAL:HB	4:O:32:VAL:HG23	1.92	0.51
8:U:138:ARG:HG2	8:V:156:SER:HB3	1.93	0.51
1:A:338:ALA:HB1	3:G:264:LEU:HD11	1.93	0.51
2:F:99:ASP:OD1	2:F:99:ASP:N	2.44	0.51
4:O:42:GLU:O	4:O:46:VAL:HG23	2.09	0.51
8:V:131:LEU:HB3	8:V:153:ILE:HD11	1.91	0.51
1:A:34:ALA:HB3	1:A:41:ARG:HG3	1.93	0.51

*Continued on next page...*



*Continued from previous page...*

Atom-1	Atom-2	Interatomic distance (Å)	Clash overlap (Å)
1:B:413:PHE:CZ	2:F:383:ILE:HD12	2.46	0.51
1:C:497:ARG:NH1	1:C:497:ARG:HB2	2.25	0.51
2:D:41:LEU:HD11	2:D:60:GLY:HA3	1.92	0.51
2:D:99:ASP:OD1	2:D:99:ASP:N	2.44	0.51
4:I:27:ILE:HG12	4:J:28:VAL:HB	1.93	0.51
4:Q:44:ARG:NH2	4:Q:48:TYR:OH	2.44	0.51
7:T:85:GLU:O	7:T:89:GLU:HG2	2.11	0.51
2:F:26:GLU:OE1	2:F:29:ASN:ND2	2.42	0.51
2:F:65:LEU:HB2	2:F:69:LEU:HD12	1.91	0.51
1:B:152:PRO:HG3	1:B:387:THR:HG23	1.93	0.51
5:R:17:ASP:N	5:R:17:ASP:OD1	2.44	0.51
1:B:478:PHE:HD2	1:B:479:LEU:HD12	1.75	0.51
1:B:499:PHE:N	1:B:500:PRO:HD2	2.26	0.51
2:D:83:GLY:HA2	2:D:239:TYR:CE2	2.46	0.51
2:F:181:ALA:HA	2:F:215:VAL:O	2.11	0.51
5:R:103:ARG:HG2	5:R:107:GLN:HB2	1.93	0.51
1:B:59:LYS:HZ2	1:B:62:ARG:HH21	1.59	0.50
1:C:164:ILE:HD12	1:C:372:LEU:HD23	1.93	0.50
2:D:135:LYS:NZ	2:D:411:SER:O	2.44	0.50
6:S:146:ARG:NH1	8:U:137:SER:OG	2.41	0.50
1:C:106:VAL:HG12	1:C:252:MET:HA	1.93	0.50
2:D:315:ASP:HB3	2:D:318:PRO:HD2	1.93	0.50
6:S:147:LEU:HD13	6:S:150:ILE:HD12	1.93	0.50
2:F:317:ALA:O	2:F:321:VAL:HG23	2.12	0.50
2:F:383:ILE:HD13	5:R:125:ARG:NH2	2.26	0.50
4:H:19:GLY:HA3	4:I:18:ILE:HA	1.93	0.50
4:J:61:ILE:O	4:J:65:VAL:N	2.34	0.50
1:A:57:PRO:HD2	1:A:94:MET:O	2.10	0.50
1:C:137:GLU:OE2	1:C:311:ARG:NH1	2.45	0.50
5:R:102:ARG:C	5:R:106:ALA:HB3	2.32	0.50
6:S:141:ASN:OD1	6:S:145:ALA:N	2.45	0.50
1:A:145:THR:HG22	1:A:323:TYR:CZ	2.47	0.50
1:B:146:ARG:NH2	1:B:314:GLU:O	2.39	0.50
1:B:164:ILE:HD13	1:B:372:LEU:HD23	1.94	0.50
2:D:419:GLN:HG3	2:D:420:PHE:HD1	1.77	0.50
2:E:170:ILE:HG12	2:E:176:GLY:HA2	1.93	0.50
2:F:26:GLU:H	2:F:29:ASN:ND2	2.10	0.50
2:F:432:LYS:NZ	2:F:458:ASP:OD2	2.42	0.50
2:E:405:LYS:HG2	2:E:450:GLU:HA	1.94	0.50
5:R:110:ARG:HA	5:R:113:ALA:HB3	1.93	0.50
8:V:68:GLU:OE2	8:V:71:ARG:NH2	2.45	0.50

*Continued on next page...*

*Continued from previous page...*

Atom-1	Atom-2	Interatomic distance (Å)	Clash overlap (Å)
2:D:317:ALA:HB3	2:D:318:PRO:HD3	1.93	0.50
4:H:22:VAL:HB	4:I:22:VAL:HG22	1.94	0.50
4:K:27:ILE:HG12	4:L:28:VAL:HB	1.93	0.50
4:L:41:ILE:HD12	4:M:39:PRO:HB3	1.94	0.50
6:S:99:ALA:O	6:S:102:LYS:HB2	2.11	0.50
1:C:69:ILE:HD11	1:C:83:LEU:HD21	1.94	0.49
1:B:141:PRO:HB2	1:B:319:LEU:HD21	1.94	0.49
1:C:178:ARG:O	1:C:182:LYS:NZ	2.45	0.49
2:D:414:PHE:HB2	2:D:417:ALA:HB3	1.93	0.49
2:E:183:VAL:HG22	2:E:229:VAL:HG13	1.94	0.49
1:A:217:GLY:HA3	2:E:125:THR:HG23	1.95	0.49
2:D:333:ARG:HH11	2:D:333:ARG:HG2	1.78	0.49
2:F:184:GLY:HA3	2:F:256:ARG:CB	2.42	0.49
2:F:190:GLY:O	2:F:191:ASN:ND2	2.45	0.49
2:F:255:PHE:CZ	2:F:309:PRO:HG3	2.48	0.49
2:F:317:ALA:HB3	2:F:318:PRO:HD3	1.94	0.49
4:H:25:GLY:HA2	4:Q:27:ILE:HD11	1.94	0.49
4:J:42:GLU:O	4:J:46:VAL:HG23	2.12	0.49
4:M:39:PRO:HD2	5:R:32:GLY:HA3	1.92	0.49
7:T:193:PHE:O	7:T:197:ILE:HG12	2.13	0.49
2:E:60:GLY:N	2:E:222:PRO:HG2	2.28	0.49
2:E:136:VAL:O	2:E:140:ILE:HG22	2.13	0.49
2:E:382:ASP:OD1	2:E:383:ILE:N	2.46	0.49
2:E:460:ASP:OD1	2:E:461:ASP:N	2.45	0.49
4:L:27:ILE:HG13	4:M:25:GLY:HA2	1.94	0.49
7:T:181:VAL:HG13	7:T:184:PHE:HA	1.94	0.49
1:A:111:LEU:HD21	1:A:199:VAL:HG13	1.94	0.49
1:C:413:PHE:HD2	3:G:27:VAL:HG11	1.77	0.49
2:F:214:MET:HB3	2:F:216:PHE:CE1	2.48	0.49
4:L:40:GLU:HG2	5:R:36:ARG:HB2	1.94	0.49
2:D:164:GLN:HE21	2:D:198:LYS:HG3	1.78	0.49
2:E:130:PHE:HZ	2:E:170:ILE:HD12	1.78	0.49
2:F:32:GLU:HG2	2:F:42:VAL:HG22	1.93	0.49
7:T:194:THR:HG22	7:T:250:LEU:HD23	1.94	0.49
1:C:490:ILE:HG23	1:C:499:PHE:CZ	2.48	0.49
2:D:33:ILE:HD12	2:D:41:LEU:HD23	1.95	0.49
2:F:366:VAL:O	2:F:370:VAL:HG23	2.13	0.49
6:W:90:SER:HB2	6:W:133:ARG:HB3	1.94	0.49
1:C:316:ALA:HA	1:C:328:LEU:HD23	1.95	0.49
2:F:297:ARG:HG2	2:F:297:ARG:HH11	1.78	0.49
4:H:18:ILE:HA	4:Q:19:GLY:HA3	1.95	0.49

*Continued on next page...*

*Continued from previous page...*

Atom-1	Atom-2	Interatomic distance (Å)	Clash overlap (Å)
8:V:135:THR:HA	8:V:139:VAL:HB	1.94	0.49
1:A:36:GLY:HA2	2:E:47:GLN:HG3	1.94	0.48
1:B:434:LEU:HD21	1:B:451:VAL:HG12	1.94	0.48
1:C:153:VAL:HG13	1:C:198:MET:HE1	1.94	0.48
1:C:201:ILE:N	1:C:272:LEU:O	2.44	0.48
1:C:434:LEU:HD21	1:C:451:VAL:HG12	1.94	0.48
2:D:253:ASN:HB3	2:D:256:ARG:HG2	1.95	0.48
2:F:392:LEU:O	2:F:397:LYS:NZ	2.32	0.48
4:I:47:THR:O	4:I:51:ILE:HG12	2.13	0.48
4:M:5:ASN:OD1	4:N:6:LEU:HD13	2.12	0.48
5:R:86:GLU:O	5:R:91:ARG:HD3	2.12	0.48
7:T:198:ALA:O	7:T:202:PHE:N	2.41	0.48
1:A:163:LEU:HB2	1:A:164:ILE:HD12	1.94	0.48
1:A:417:LEU:HD23	1:A:421:THR:HB	1.94	0.48
1:B:220:GLU:HG3	1:B:225:MET:HG3	1.96	0.48
3:G:56:LEU:HD22	3:G:217:LEU:HD13	1.94	0.48
1:A:49:VAL:HG22	1:A:52:GLU:HB2	1.95	0.48
1:C:426:GLU:HB2	1:C:430:ARG:NH1	2.28	0.48
1:A:397:LEU:HD22	1:A:452:LEU:HD22	1.95	0.48
1:A:427:ARG:NH2	1:A:458:ASN:H	2.09	0.48
2:E:322:PHE:HA	2:E:325:LEU:HD12	1.95	0.48
4:H:66:ILE:HG13	4:I:13:VAL:HG21	1.94	0.48
1:A:443:LEU:O	1:A:448:GLN:NE2	2.42	0.48
2:F:89:ARG:NH2	2:F:102:GLY:O	2.43	0.48
2:F:154:GLY:O	2:F:159:LYS:NZ	2.46	0.48
3:G:82:LEU:O	3:G:174:ILE:N	2.40	0.48
4:H:13:VAL:HG11	4:Q:66:ILE:HG13	1.95	0.48
4:K:41:ILE:HD12	4:L:39:PRO:HB3	1.96	0.48
2:E:391:GLU:OE1	3:G:33:ARG:NH1	2.32	0.48
4:M:37:ARG:NH2	5:R:28:ASP:OD1	2.46	0.48
4:Q:23:GLY:O	4:Q:27:ILE:HG12	2.13	0.48
8:U:138:ARG:HH12	8:V:152:LEU:HD13	1.79	0.48
2:F:238:GLU:HG2	2:F:241:ARG:HH21	1.78	0.48
1:A:252:MET:O	1:A:256:ILE:HG12	2.14	0.48
2:D:436:SER:HB3	2:D:459:PHE:HB2	1.95	0.48
1:A:123:ASP:N	1:A:123:ASP:OD1	2.44	0.48
1:B:204:ALA:HA	1:B:276:ASP:HB3	1.94	0.48
3:G:270:ARG:O	3:G:274:ILE:HG13	2.13	0.48
4:N:48:TYR:HA	4:N:51:ILE:HG12	1.94	0.48
1:C:483:HIS:HB3	1:C:486:VAL:HG12	1.95	0.48
2:F:400:VAL:O	2:F:404:ARG:HG3	2.13	0.48

*Continued on next page...*

*Continued from previous page...*

Atom-1	Atom-2	Interatomic distance (Å)	Clash overlap (Å)
1:C:138:ARG:NH2	1:C:258:GLU:OE2	2.46	0.47
1:C:337:GLN:HB2	2:D:314:THR:HG23	1.95	0.47
5:R:109:GLU:HA	5:R:112:MET:CE	2.43	0.47
6:S:130:LEU:HA	8:U:157:LEU:HG	1.95	0.47
4:H:53:ILE:HG12	4:Q:55:PHE:CE2	2.48	0.47
5:R:61:ALA:O	5:R:81:VAL:HA	2.14	0.47
1:A:52:GLU:OE2	1:A:97:SER:HB2	2.14	0.47
1:A:209:ARG:HG2	1:A:234:THR:HG21	1.96	0.47
2:F:183:VAL:HA	2:F:229:VAL:HG11	1.96	0.47
2:F:258:VAL:HG11	2:F:317:ALA:HB2	1.95	0.47
3:G:8:LYS:HD2	3:G:8:LYS:HA	1.71	0.47
3:G:73:ARG:NH1	3:G:166:GLY:HA2	2.29	0.47
3:G:275:THR:HA	3:G:278:VAL:HG22	1.96	0.47
4:J:59:LEU:HD23	4:K:17:ALA:HB1	1.96	0.47
1:C:147:LYS:HB2	1:C:320:ASN:HB3	1.96	0.47
1:C:416:ASP:CB	5:R:110:ARG:HD3	2.45	0.47
4:M:38:ASN:O	4:M:41:ILE:HG22	2.15	0.47
1:C:154:GLN:HB2	1:C:196:GLN:HE22	1.77	0.47
2:D:340:ILE:HG23	2:D:411:SER:HB2	1.95	0.47
2:D:393:SER:HB2	2:D:396:ASP:HB2	1.95	0.47
1:B:389:ALA:HB2	1:B:499:PHE:CD1	2.50	0.47
1:C:439:GLN:HB2	10:C:602:ATP:C2	2.49	0.47
2:E:183:VAL:HG11	2:E:257:PHE:HB2	1.96	0.47
1:B:49:VAL:HB	1:B:52:GLU:HG2	1.97	0.47
2:D:170:ILE:HG12	2:D:176:GLY:HA2	1.96	0.47
5:R:23:SER:OG	5:R:30:ARG:NH1	2.43	0.47
7:T:259:VAL:O	7:T:263:VAL:HG22	2.15	0.47
7:T:259:VAL:O	7:T:263:VAL:N	2.37	0.47
7:T:290:ILE:HG13	7:T:291:PHE:N	2.30	0.47
2:E:326:ASP:HA	2:E:352:ARG:HD3	1.96	0.47
2:F:77:PRO:HG2	2:F:112:PRO:HB3	1.95	0.47
4:L:27:ILE:HG12	4:M:28:VAL:HB	1.95	0.47
10:A:602:ATP:O1G	2:E:352:ARG:NH1	2.40	0.47
1:C:123:ASP:OD1	1:C:123:ASP:N	2.45	0.47
2:D:173:GLU:HG2	2:D:427:TYR:CZ	2.50	0.47
2:D:241:ARG:HG3	2:D:300:ILE:HG13	1.96	0.47
2:F:216:PHE:HB3	2:F:218:GLN:HE22	1.80	0.47
4:I:12:ALA:HB2	4:J:10:ALA:HB1	1.96	0.47
7:T:129:VAL:HG13	7:T:184:PHE:O	2.14	0.47
2:E:459:PHE:O	2:E:462:VAL:HG22	2.15	0.47
2:F:43:CYS:SG	2:F:58:ALA:HA	2.55	0.47

*Continued on next page...*

*Continued from previous page...*

Atom-1	Atom-2	Interatomic distance (Å)	Clash overlap (Å)
4:P:5:ASN:OD1	4:P:6:LEU:HG	2.15	0.47
5:R:33:ILE:HA	5:R:37:HIS:HD2	1.80	0.47
6:W:97:LEU:HB2	6:W:102:LYS:HE3	1.97	0.47
1:B:201:ILE:N	1:B:272:LEU:O	2.44	0.46
1:A:298:ARG:HG2	1:A:299:GLU:HG3	1.96	0.46
2:E:221:GLU:O	2:E:226:ARG:NH1	2.48	0.46
2:F:306:VAL:HG21	2:F:321:VAL:HG11	1.95	0.46
4:M:13:VAL:HG22	4:M:64:LEU:HD23	1.96	0.46
6:W:133:ARG:HA	6:W:137:GLN:O	2.14	0.46
4:N:31:ALA:O	4:N:35:ILE:HG12	2.15	0.46
4:P:23:GLY:O	4:P:27:ILE:HG12	2.15	0.46
1:B:37:ASP:OD2	2:F:270:ARG:NE	2.48	0.46
2:D:24:VAL:HG22	2:D:52:GLY:HA2	1.98	0.46
2:D:419:GLN:HG3	2:D:420:PHE:CD1	2.50	0.46
2:E:151:ILE:HD13	2:E:159:LYS:HG3	1.97	0.46
4:L:48:TYR:HA	4:L:51:ILE:HG12	1.98	0.46
1:A:314:GLU:OE2	2:F:187:SER:OG	2.27	0.46
1:A:399:GLY:O	1:A:403:GLN:HG2	2.16	0.46
1:B:144:ILE:HD13	2:D:99:ASP:HA	1.97	0.46
1:B:170:GLN:NE2	1:B:172:GLU:OE1	2.48	0.46
1:C:136:ILE:HG23	1:C:247:TYR:HB3	1.97	0.46
2:E:275:VAL:HB	2:E:277:TYR:CD2	2.50	0.46
4:P:24:ILE:HD11	4:P:57:GLU:HG2	1.97	0.46
7:T:67:VAL:HG12	8:V:28:LEU:HD11	1.96	0.46
8:U:150:ASP:HB3	8:U:152:LEU:HD23	1.97	0.46
2:D:329:ILE:HG23	2:D:344:VAL:HG13	1.97	0.46
2:E:253:ASN:HB3	2:E:256:ARG:HG3	1.97	0.46
2:E:289:GLN:NE2	2:E:304:GLN:OE1	2.49	0.46
2:D:134:ILE:HB	2:D:137:ILE:HB	1.98	0.46
2:F:26:GLU:H	2:F:29:ASN:HD22	1.62	0.46
2:F:215:VAL:HG12	2:F:229:VAL:HG23	1.97	0.46
4:I:37:ARG:NH2	4:J:33:GLN:OE1	2.49	0.46
4:L:31:ALA:O	4:L:35:ILE:HG12	2.16	0.46
6:W:85:ARG:NH1	6:W:115:ASP:O	2.49	0.46
1:C:113:ARG:HE	1:C:128:ILE:HD13	1.81	0.46
2:E:48:GLN:HG2	2:E:54:VAL:HG12	1.98	0.46
4:N:28:VAL:HG23	4:N:49:MET:CE	2.46	0.46
5:R:110:ARG:HH21	5:R:114:LEU:HB2	1.81	0.46
1:A:87:GLU:HA	2:E:27:ILE:HB	1.98	0.46
1:A:459:TYR:HD2	1:A:512:ILE:HD13	1.80	0.46
1:C:396:LYS:HB2	1:C:396:LYS:HE2	1.71	0.46

*Continued on next page...*

*Continued from previous page...*

Atom-1	Atom-2	Interatomic distance (Å)	Clash overlap (Å)
1:C:430:ARG:NH2	1:C:463:VAL:O	2.49	0.46
2:F:188:ARG:O	2:F:193:LEU:HD13	2.16	0.46
3:G:69:LEU:HB3	3:G:193:PRO:CG	2.43	0.46
4:H:9:THR:HA	4:H:70:ILE:HG21	1.98	0.46
4:K:62:PHE:CD2	4:L:64:LEU:HD22	2.51	0.46
4:N:49:MET:O	4:N:53:ILE:HG12	2.15	0.46
1:C:501:THR:N	1:C:502:PRO:HD2	2.30	0.45
2:F:188:ARG:NH1	2:F:189:GLU:HB3	2.31	0.45
5:R:103:ARG:O	5:R:107:GLN:N	2.49	0.45
7:T:274:LEU:HB3	7:T:275:PRO:HD3	1.98	0.45
1:B:483:HIS:O	1:B:486:VAL:HG12	2.16	0.45
2:F:155:ALA:H	2:F:333:ARG:HH21	1.63	0.45
4:N:5:ASN:OD1	4:N:6:LEU:N	2.50	0.45
4:N:5:ASN:HA	4:O:6:LEU:HD21	1.98	0.45
1:C:360:GLU:OE2	1:C:373:ASN:ND2	2.49	0.45
2:E:380:LEU:HD13	2:E:392:LEU:HD11	1.97	0.45
3:G:177:GLU:HB2	3:G:187:ALA:HB2	1.98	0.45
7:T:52:PHE:O	7:T:56:ILE:HG12	2.16	0.45
7:T:181:VAL:HG22	7:T:184:PHE:N	2.25	0.45
1:C:83:LEU:O	1:C:238:SER:OG	2.27	0.45
2:D:394:ASP:O	2:D:397:LYS:HE3	2.16	0.45
2:E:172:LYS:HG3	2:E:173:GLU:HG3	1.98	0.45
3:G:45:TYR:HD2	5:R:8:VAL:HG12	1.81	0.45
3:G:211:PRO:HG2	5:R:43:ILE:HD12	1.99	0.45
7:T:232:GLY:HA2	7:T:235:GLU:OE2	2.16	0.45
7:T:277:TYR:HE2	8:U:17:ASN:HB3	1.81	0.45
1:C:37:ASP:OD1	2:D:270:ARG:NH2	2.49	0.45
4:M:61:ILE:HD13	4:M:64:LEU:HD12	1.98	0.45
1:A:189:THR:O	1:A:193:GLN:HG2	2.17	0.45
1:A:499:PHE:O	1:A:501:THR:N	2.46	0.45
1:B:200:CYS:O	1:B:228:THR:HA	2.17	0.45
1:C:34:ALA:HB3	1:C:41:ARG:HG3	1.99	0.45
1:C:89:ILE:O	2:D:27:ILE:HD11	2.17	0.45
1:C:146:ARG:HB2	2:E:192:ASP:OD2	2.17	0.45
2:D:230:GLY:O	2:D:234:LEU:HD23	2.17	0.45
2:D:413:PRO:HB2	2:D:425:GLY:HA2	1.98	0.45
1:B:82:ILE:HD13	1:B:89:ILE:HD13	1.98	0.45
1:B:305:VAL:O	1:B:308:LEU:HB3	2.16	0.45
3:G:57:THR:OG1	3:G:196:SER:N	2.50	0.45
3:G:170:GLU:OE2	3:G:190:GLN:NE2	2.46	0.45
4:O:5:ASN:OD1	4:O:6:LEU:N	2.49	0.45

*Continued on next page...*

*Continued from previous page...*

Atom-1	Atom-2	Interatomic distance (Å)	Clash overlap (Å)
7:T:103:VAL:O	7:T:107:PHE:HB2	2.16	0.45
8:V:131:LEU:HD22	8:V:153:ILE:HD12	1.99	0.45
2:D:184:GLY:O	2:D:256:ARG:HG3	2.16	0.45
2:D:188:ARG:O	2:D:193:LEU:HD13	2.17	0.45
2:F:308:VAL:HG12	2:F:318:PRO:HG2	1.98	0.45
4:H:12:ALA:HB2	4:I:10:ALA:HB1	1.99	0.45
7:Z:107:PHE:O	7:Z:111:ALA:N	2.46	0.45
1:C:205:ILE:HD11	1:C:246:PRO:HB3	1.98	0.45
2:D:274:GLN:HG2	2:D:316:PRO:HG3	1.99	0.45
3:G:173:ILE:HG22	3:G:191:LEU:HD11	1.99	0.45
4:H:2:GLU:HG2	4:H:3:GLY:H	1.82	0.45
4:O:41:ILE:HG22	4:O:41:ILE:O	2.17	0.45
4:O:48:TYR:HE1	4:P:46:VAL:HG11	1.82	0.45
4:P:40:GLU:HG2	4:P:41:ILE:HG23	1.98	0.45
1:A:27:VAL:HG12	6:W:137:GLN:NE2	2.28	0.45
1:B:278:LEU:HD12	1:B:332:PRO:HB3	1.99	0.45
1:B:413:PHE:HZ	2:F:383:ILE:HD12	1.81	0.45
1:C:147:LYS:HG2	1:C:148:SER:N	2.32	0.45
1:C:176:GLY:O	1:C:336:THR:OG1	2.25	0.45
2:D:151:ILE:HD13	2:D:329:ILE:HB	1.98	0.45
2:F:142:PRO:HD2	2:F:351:SER:HB3	1.98	0.45
3:G:70:LEU:HA	3:G:193:PRO:HB2	1.99	0.45
3:G:104:ARG:O	3:G:107:THR:OG1	2.20	0.45
4:J:66:ILE:HG21	4:K:13:VAL:HG11	1.98	0.45
4:Q:41:ILE:HG22	4:Q:41:ILE:O	2.17	0.45
1:B:37:ASP:OD1	2:F:270:ARG:NH2	2.50	0.44
1:C:174:ILE:HB	1:C:333:VAL:HG22	1.99	0.44
2:E:248:LEU:HA	2:E:301:THR:O	2.17	0.44
3:G:51:GLU:HA	3:G:200:SER:HB2	1.99	0.44
1:A:150:ASP:N	1:A:150:ASP:OD1	2.50	0.44
1:A:250:CYS:SG	1:A:315:ARG:HB2	2.57	0.44
1:B:254:GLU:HA	1:B:257:MET:HG2	1.98	0.44
7:T:287:GLN:NE2	7:T:290:ILE:HD11	2.32	0.44
1:A:454:ALA:O	1:A:459:TYR:HB2	2.17	0.44
1:B:369:ARG:HB2	1:B:370:PRO:HD3	2.00	0.44
2:E:159:LYS:O	2:E:163:ILE:HG13	2.17	0.44
2:E:179:VAL:HG21	2:E:237:ALA:HB2	1.99	0.44
3:G:195:GLU:O	3:G:196:SER:C	2.56	0.44
4:I:52:GLY:HA3	4:J:28:VAL:HG21	1.98	0.44
4:N:5:ASN:HA	4:O:6:LEU:CD2	2.47	0.44
8:V:18:PHE:HA	8:V:21:LEU:HG	1.99	0.44

*Continued on next page...*



*Continued from previous page...*

Atom-1	Atom-2	Interatomic distance (Å)	Clash overlap (Å)
1:A:243:TYR:HA	1:A:281:HIS:CE1	2.53	0.44
1:C:397:LEU:HD13	1:C:431:LEU:HD22	1.99	0.44
2:D:198:LYS:NZ	2:D:212:THR:HG21	2.32	0.44
2:F:59:MET:HG2	2:F:224:GLY:HA3	2.00	0.44
2:F:335:ILE:HG22	2:F:340:ILE:HB	2.00	0.44
3:G:21:THR:HG21	3:G:251:ALA:HB3	1.98	0.44
4:H:7:VAL:HG23	4:Q:4:LEU:HD21	1.99	0.44
1:A:146:ARG:NH2	1:A:314:GLU:O	2.43	0.44
1:A:407:LEU:HD13	1:A:425:ILE:HG13	1.98	0.44
1:A:430:ARG:NH2	1:A:461:ASP:O	2.51	0.44
1:B:150:ASP:OD1	1:B:150:ASP:N	2.51	0.44
1:C:205:ILE:HG21	1:C:281:HIS:HB2	1.98	0.44
1:C:412:GLN:HG2	1:C:413:PHE:HD1	1.81	0.44
2:E:403:ALA:HA	2:E:406:ILE:HG22	1.98	0.44
5:R:103:ARG:HB3	5:R:108:SER:OG	2.17	0.44
6:S:150:ILE:HG12	8:U:133:THR:HG21	2.00	0.44
1:B:396:LYS:HB2	1:B:396:LYS:HE3	1.76	0.44
1:B:418:ASP:N	1:B:418:ASP:OD1	2.50	0.44
2:D:394:ASP:O	2:D:397:LYS:HG2	2.18	0.44
2:E:25:PRO:O	2:E:48:GLN:NE2	2.50	0.44
4:K:66:ILE:O	4:K:70:ILE:HG12	2.17	0.44
6:S:153:VAL:HG23	6:S:154:LEU:HD12	1.99	0.44
7:T:268:VAL:HG13	7:T:272:LEU:HG	1.99	0.44
1:A:479:LEU:HB3	1:A:487:ARG:HD2	1.99	0.44
1:B:168:ARG:NH2	1:B:196:GLN:O	2.50	0.44
2:E:275:VAL:HB	2:E:277:TYR:CE2	2.53	0.44
3:G:108:GLU:O	3:G:112:MET:HG3	2.18	0.44
4:I:31:ALA:O	4:I:35:ILE:HG12	2.18	0.44
6:S:97:LEU:HB3	6:S:101:GLN:CG	2.48	0.44
7:T:113:ILE:O	7:T:117:VAL:HG22	2.17	0.44
1:A:37:ASP:HB3	1:A:291:LEU:HD13	1.99	0.44
1:C:354:ASP:OD2	2:E:188:ARG:NE	2.43	0.44
2:F:387:LEU:HD21	5:R:121:LYS:NZ	2.33	0.44
3:G:83:VAL:HG21	3:G:129:PHE:HE2	1.82	0.44
7:T:39:ILE:HG23	7:T:40:PHE:N	2.32	0.44
8:V:127:GLN:HB3	8:V:157:LEU:HD13	1.99	0.44
1:B:498:LYS:HE2	1:B:498:LYS:HB2	1.86	0.44
1:C:464:PRO:HG2	1:C:467:LEU:HB2	2.00	0.44
2:D:131:GLU:OE2	2:D:430:VAL:N	2.49	0.44
2:D:353:ILE:HG22	2:D:359:VAL:HG13	2.00	0.44
5:R:3:ILE:HB	5:R:35:PRO:HA	1.99	0.44

*Continued on next page...*



*Continued from previous page...*

Atom-1	Atom-2	Interatomic distance (Å)	Clash overlap (Å)
1:C:415:SER:O	5:R:105:GLU:HB3	2.18	0.43
2:D:170:ILE:O	2:D:176:GLY:HA3	2.18	0.43
3:G:48:ARG:HD3	3:G:51:GLU:OE2	2.18	0.43
3:G:84:VAL:HA	3:G:121:PHE:HB2	2.00	0.43
3:G:123:ARG:NH2	3:G:142:ARG:HE	2.15	0.43
4:P:27:ILE:CD1	4:Q:28:VAL:HB	2.48	0.43
7:T:254:ILE:O	7:T:258:GLU:N	2.47	0.43
7:T:283:VAL:O	7:T:287:GLN:HG2	2.17	0.43
1:A:374:VAL:HG13	1:A:405:ARG:HE	1.83	0.43
1:B:186:ALA:HB1	1:B:274:VAL:HG11	1.99	0.43
1:B:295:PRO:HA	1:B:296:PRO:HD3	1.87	0.43
2:D:383:ILE:O	2:D:387:LEU:HB2	2.18	0.43
2:E:13:VAL:O	2:E:58:ALA:N	2.51	0.43
4:O:44:ARG:NE	4:P:42:GLU:HG3	2.27	0.43
4:O:69:LEU:O	4:O:73:GLY:N	2.51	0.43
5:R:100:GLU:OE2	5:R:104:ARG:HB3	2.19	0.43
7:T:246:LEU:HB3	7:T:291:PHE:HE1	1.84	0.43
2:F:419:GLN:HG3	2:F:420:PHE:CD1	2.54	0.43
3:G:48:ARG:HG2	5:R:77:LEU:HD21	1.99	0.43
4:L:11:LEU:HD13	4:M:11:LEU:HD21	2.00	0.43
5:R:62:VAL:HG12	5:R:64:GLY:H	1.83	0.43
6:W:101:GLN:HG2	6:W:104:ARG:NH2	2.33	0.43
1:C:143:VAL:HG22	2:E:191:ASN:HD22	1.83	0.43
2:E:272:PRO:HB2	2:E:276:GLY:HA2	1.99	0.43
2:F:13:VAL:HG11	2:F:223:PRO:HD2	2.01	0.43
4:O:62:PHE:CD1	4:P:64:LEU:HD11	2.53	0.43
5:R:108:SER:O	5:R:109:GLU:HB3	2.18	0.43
6:S:131:ILE:HD13	6:S:140:ASP:HB2	1.99	0.43
8:V:12:ILE:HA	8:V:15:LEU:HB3	2.00	0.43
1:B:304:ASP:HB2	1:B:307:TYR:HB3	1.99	0.43
1:B:397:LEU:HD12	1:B:431:LEU:HD13	2.00	0.43
4:O:23:GLY:O	4:O:27:ILE:HG12	2.18	0.43
4:P:55:PHE:CD2	4:Q:53:ILE:HG21	2.54	0.43
1:A:27:VAL:N	6:W:137:GLN:OE1	2.51	0.43
1:A:314:GLU:HG2	2:F:220:ASN:HB3	2.00	0.43
1:B:236:SER:HB3	2:F:290:GLU:HG3	2.00	0.43
1:C:480:ARG:HB2	1:C:480:ARG:CZ	2.48	0.43
2:D:87:LEU:HA	2:D:213:VAL:HG22	1.99	0.43
2:E:202:ILE:HA	2:E:207:THR:HA	2.00	0.43
2:E:384:ILE:HD11	2:E:392:LEU:HD13	2.00	0.43
4:H:31:ALA:HA	4:I:32:VAL:HG11	2.00	0.43

*Continued on next page...*

*Continued from previous page...*

Atom-1	Atom-2	Interatomic distance (Å)	Clash overlap (Å)
4:N:52:GLY:HA3	4:O:28:VAL:HG21	1.99	0.43
4:P:55:PHE:CE2	4:Q:53:ILE:HG21	2.54	0.43
6:S:107:ARG:NH1	6:S:108:GLU:HB3	2.34	0.43
1:C:401:LEU:HD23	1:C:401:LEU:HA	1.84	0.43
2:E:187:SER:O	2:E:191:ASN:HB2	2.18	0.43
2:E:394:ASP:C	2:E:396:ASP:H	2.22	0.43
4:H:41:ILE:HG12	4:I:35:ILE:HG22	2.01	0.43
4:N:24:ILE:HG23	4:N:53:ILE:HD12	2.01	0.43
7:T:291:PHE:O	7:T:295:THR:HG23	2.18	0.43
2:D:149:THR:O	2:D:304:GLN:N	2.50	0.43
2:D:384:ILE:HG23	2:D:389:MET:HB2	2.00	0.43
2:D:432:LYS:HA	2:D:432:LYS:HD2	1.84	0.43
2:F:166:LEU:O	2:F:170:ILE:HG12	2.18	0.43
4:N:27:ILE:HG12	4:O:28:VAL:HB	2.01	0.43
4:P:27:ILE:HD11	4:Q:25:GLY:HA2	2.00	0.43
5:R:88:ASP:HB3	5:R:89:GLU:H	1.64	0.43
7:T:217:TYR:CE2	7:T:220:LYS:HG2	2.54	0.43
7:Z:114:PHE:HA	7:Z:288:ALA:HB1	2.01	0.43
1:A:58:PRO:HD3	1:A:65:SER:OG	2.18	0.43
1:B:214:GLN:HG2	2:F:125:THR:OG1	2.19	0.43
1:B:277:ASP:OD2	1:B:279:SER:OG	2.30	0.43
2:D:46:GLN:HG3	2:D:57:VAL:HG23	1.99	0.43
4:H:29:SER:OG	4:Q:26:ILE:O	2.29	0.43
7:T:220:LYS:NZ	7:T:233:ILE:HA	2.34	0.43
8:U:65:TYR:OH	8:V:64:ASP:OD2	2.29	0.43
1:C:37:ASP:OD2	2:D:270:ARG:NE	2.51	0.43
2:E:273:SER:HB2	2:E:279:PRO:HA	1.99	0.43
2:F:417:ALA:O	2:F:421:THR:OG1	2.30	0.43
3:G:74:GLU:HG3	3:G:75:THR:HG23	2.01	0.43
8:V:52:GLU:HA	8:V:55:ARG:NH1	2.34	0.43
1:C:105:PRO:O	1:C:110:LEU:HD11	2.19	0.42
2:E:278:GLN:NE2	2:E:284:GLU:OE1	2.42	0.42
2:F:181:ALA:HB2	2:F:233:ALA:CB	2.48	0.42
5:R:53:LYS:HA	5:R:53:LYS:HD2	1.73	0.42
7:Z:96:ARG:HA	7:Z:100:ALA:HB2	2.01	0.42
1:A:430:ARG:NH1	1:A:463:VAL:O	2.52	0.42
5:R:100:GLU:CD	5:R:104:ARG:HB3	2.38	0.42
7:T:219:LYS:NZ	7:T:302:ALA:HA	2.33	0.42
1:B:426:GLU:O	1:B:430:ARG:HG2	2.19	0.42
1:C:422:LYS:O	1:C:425:ILE:N	2.53	0.42
1:C:422:LYS:O	1:C:426:GLU:OE1	2.37	0.42

*Continued on next page...*

*Continued from previous page...*

Atom-1	Atom-2	Interatomic distance (Å)	Clash overlap (Å)
4:N:15:LEU:HD13	4:O:15:LEU:HG	2.02	0.42
4:P:22:VAL:HB	4:Q:22:VAL:HG12	2.01	0.42
1:A:134:ARG:NH2	1:A:255:GLU:OE1	2.52	0.42
1:B:173:LEU:HB2	1:B:353:THR:HG21	2.00	0.42
1:B:417:LEU:HD12	1:B:422:LYS:HZ2	1.84	0.42
1:C:117:PRO:HB3	1:C:245:ALA:HA	2.00	0.42
3:G:173:ILE:CG2	3:G:191:LEU:HD11	2.50	0.42
4:P:16:GLY:HA2	4:Q:17:ALA:HB3	2.00	0.42
5:R:121:LYS:O	5:R:125:ARG:HG2	2.19	0.42
1:B:191:LEU:HD22	1:B:222:PHE:HB2	2.00	0.42
1:C:38:GLY:HA2	1:C:86:ASP:HB3	2.02	0.42
2:E:7:ILE:HD11	2:E:33:ILE:HD13	2.01	0.42
2:E:292:ILE:HG23	2:E:300:ILE:HG22	2.01	0.42
2:F:136:VAL:HG21	2:F:344:VAL:HB	2.00	0.42
4:J:67:ALA:HA	4:J:70:ILE:HG22	2.01	0.42
4:L:27:ILE:CG1	4:M:25:GLY:HA2	2.49	0.42
4:O:57:GLU:O	4:O:61:ILE:HG12	2.19	0.42
4:O:61:ILE:HG21	7:T:276:PHE:CE1	2.54	0.42
8:U:35:ASN:O	8:U:39:GLU:HG2	2.20	0.42
1:A:205:ILE:HG21	1:A:281:HIS:HB2	2.01	0.42
2:E:380:LEU:O	2:E:384:ILE:HG12	2.20	0.42
2:F:183:VAL:HA	2:F:229:VAL:CG1	2.49	0.42
3:G:59:ARG:NH2	3:G:205:VAL:O	2.51	0.42
4:H:70:ILE:HD12	4:I:6:LEU:HD12	2.00	0.42
6:W:107:ARG:O	6:W:110:GLN:HG2	2.19	0.42
2:E:187:SER:HA	2:E:191:ASN:ND2	2.35	0.42
2:F:453:PHE:CE1	2:F:462:VAL:HG11	2.54	0.42
4:N:48:TYR:CE1	4:O:46:VAL:HG22	2.47	0.42
6:S:95:ILE:HD11	8:U:144:LEU:HD22	2.01	0.42
8:U:86:ARG:HE	8:U:90:GLN:NE2	2.17	0.42
1:A:448:GLN:O	1:A:452:LEU:HG	2.19	0.42
1:B:489:LEU:HD21	1:B:504:VAL:HA	2.02	0.42
1:C:164:ILE:HG21	1:C:357:ILE:HG12	2.02	0.42
2:D:426:LYS:HE2	2:D:426:LYS:HB3	1.81	0.42
3:G:66:ARG:HG2	3:G:70:LEU:HD22	2.02	0.42
4:I:18:ILE:HD12	4:J:18:ILE:HD12	2.01	0.42
4:I:27:ILE:CG1	4:J:25:GLY:HA2	2.49	0.42
5:R:125:ARG:NE	5:R:125:ARG:HA	2.34	0.42
6:W:87:VAL:HG22	6:W:113:TYR:CE2	2.54	0.42
1:C:286:ARG:NH1	2:D:274:GLN:OE1	2.50	0.42
3:G:34:ARG:HH11	5:R:102:ARG:NH1	2.18	0.42

*Continued on next page...*

*Continued from previous page...*

Atom-1	Atom-2	Interatomic distance (Å)	Clash overlap (Å)
4:O:15:LEU:HD13	4:P:15:LEU:HD13	2.00	0.42
6:S:130:LEU:HD13	6:S:141:ASN:O	2.20	0.42
7:T:183:LEU:HD13	7:T:183:LEU:O	2.20	0.42
8:V:84:GLN:O	8:V:88:LYS:HG2	2.20	0.42
1:A:27:VAL:HG22	1:A:47:GLN:HB2	2.00	0.42
1:A:305:VAL:O	1:A:308:LEU:HB3	2.19	0.42
1:B:83:LEU:HD13	1:B:118:LEU:HD21	2.02	0.42
2:D:333:ARG:HG2	2:D:333:ARG:NH1	2.35	0.42
2:F:214:MET:HB3	2:F:216:PHE:HE1	1.84	0.42
4:I:19:GLY:HA3	4:J:17:ALA:O	2.19	0.42
4:P:48:TYR:HA	4:P:51:ILE:HD12	2.01	0.42
1:A:176:GLY:O	1:A:336:THR:OG1	2.30	0.41
1:A:241:LEU:C	1:A:243:TYR:H	2.23	0.41
1:A:257:MET:HG3	1:A:327:SER:N	2.35	0.41
1:A:393:VAL:HG11	1:A:449:VAL:HG23	2.01	0.41
1:A:459:TYR:CD2	1:A:512:ILE:HD13	2.54	0.41
1:C:457:ASN:O	1:C:459:TYR:N	2.52	0.41
2:D:144:THR:HB	2:D:147:GLY:HA3	2.02	0.41
2:D:183:VAL:HG22	2:D:229:VAL:HG13	2.02	0.41
2:E:29:ASN:ND2	2:E:73:ASP:OD1	2.53	0.41
2:F:156:GLY:H	2:F:333:ARG:NH2	2.18	0.41
4:P:19:GLY:HA3	4:Q:18:ILE:HA	2.02	0.41
1:B:53:ILE:HD13	1:B:53:ILE:HA	1.82	0.41
2:E:245:ARG:H	2:E:245:ARG:HG2	1.70	0.41
7:T:224:THR:HA	7:T:227:ILE:O	2.21	0.41
7:T:257:GLY:O	7:T:261:LEU:HD23	2.20	0.41
1:A:285:TYR:CD2	1:A:308:LEU:HD22	2.56	0.41
1:B:171:ARG:H	1:B:171:ARG:HG2	1.57	0.41
1:B:476:LEU:HD13	1:B:476:LEU:HA	1.86	0.41
2:F:155:ALA:H	2:F:333:ARG:NH2	2.18	0.41
4:O:27:ILE:CD1	4:P:28:VAL:HB	2.50	0.41
5:R:23:SER:O	5:R:30:ARG:NH1	2.53	0.41
8:V:101:GLU:OE1	8:V:104:ARG:NH2	2.52	0.41
2:D:376:ARG:NH1	2:D:378:LYS:HA	2.35	0.41
2:E:403:ALA:O	2:E:406:ILE:HG22	2.21	0.41
2:F:240:PHE:HB3	2:F:247:ILE:HD11	2.01	0.41
4:N:20:PRO:O	4:N:24:ILE:HG12	2.21	0.41
4:N:64:LEU:HD23	4:N:64:LEU:HA	1.87	0.41
5:R:102:ARG:O	5:R:106:ALA:HB3	2.20	0.41
8:U:135:THR:HG21	8:V:157:LEU:HD23	2.03	0.41
6:W:146:ARG:NH2	8:X:135:THR:HA	2.35	0.41

*Continued on next page...*

*Continued from previous page...*

Atom-1	Atom-2	Interatomic distance (Å)	Clash overlap (Å)
1:B:148:SER:HA	2:D:193:LEU:HD11	2.03	0.41
2:D:365:ARG:NH1	2:D:369:GLU:OE1	2.53	0.41
2:F:165:GLU:HG2	2:F:414:PHE:CD1	2.56	0.41
4:N:8:ALA:HB2	4:O:7:VAL:HA	2.02	0.41
4:O:27:ILE:CD1	4:P:25:GLY:HA2	2.49	0.41
7:Z:208:TRP:HA	7:Z:212:ALA:HB3	2.01	0.41
1:A:369:ARG:HB3	10:A:602:ATP:C6	2.56	0.41
1:C:436:LYS:HE3	1:C:436:LYS:HB2	1.81	0.41
1:C:499:PHE:N	1:C:500:PRO:CD	2.84	0.41
2:D:380:LEU:HD13	2:D:396:ASP:HB3	2.02	0.41
2:F:382:ASP:O	2:F:386:ILE:HG22	2.20	0.41
4:O:27:ILE:HD12	4:P:28:VAL:HB	2.02	0.41
4:O:45:VAL:HG13	4:P:32:VAL:HG13	2.03	0.41
4:P:15:LEU:HD23	4:Q:15:LEU:HG	2.03	0.41
5:R:110:ARG:HA	5:R:110:ARG:HD2	1.76	0.41
8:U:147:ARG:NH1	8:U:150:ASP:OD1	2.51	0.41
8:V:17:ASN:O	8:V:21:LEU:HG	2.20	0.41
1:A:219:LEU:HD13	1:A:228:THR:HG21	2.02	0.41
2:E:432:LYS:HA	2:E:435:GLU:HG2	2.02	0.41
4:K:57:GLU:O	4:K:61:ILE:HG12	2.20	0.41
4:L:40:GLU:OE2	5:R:36:ARG:HD3	2.21	0.41
4:M:38:ASN:OD1	4:M:40:GLU:HG2	2.20	0.41
7:T:103:VAL:HA	7:T:296:TYR:HE2	1.85	0.41
7:T:186:ALA:HB1	7:T:187:PRO:HD2	2.02	0.41
7:T:280:GLU:HA	7:T:283:VAL:HG12	2.03	0.41
1:A:444:PRO:O	1:A:448:GLN:HG3	2.21	0.41
1:B:115:VAL:O	1:B:231:VAL:HA	2.20	0.41
1:B:137:GLU:OE2	1:B:311:ARG:HD2	2.20	0.41
2:E:308:VAL:HG21	2:E:313:TYR:CE1	2.55	0.41
4:I:59:LEU:HD23	4:I:62:PHE:HD2	1.85	0.41
4:J:48:TYR:OH	4:K:46:VAL:HG21	2.20	0.41
4:N:27:ILE:HG13	4:O:25:GLY:HA2	2.02	0.41
5:R:87:ILE:HG13	5:R:88:ASP:N	2.36	0.41
6:W:139:LEU:HD12	6:W:139:LEU:HA	1.89	0.41
1:A:187:ILE:HD11	1:A:215:VAL:HG13	2.02	0.41
1:A:247:TYR:OH	1:A:308:LEU:HD12	2.21	0.41
1:A:334:ILE:HD13	1:A:334:ILE:HA	1.98	0.41
1:A:334:ILE:HD11	1:A:349:VAL:HG21	2.03	0.41
2:E:89:ARG:NH2	2:E:102:GLY:O	2.47	0.41
2:E:192:ASP:O	2:E:196:GLU:HG2	2.21	0.41
2:F:389:MET:SD	2:F:400:VAL:HG11	2.61	0.41

*Continued on next page...*

*Continued from previous page...*

Atom-1	Atom-2	Interatomic distance (Å)	Clash overlap (Å)
3:G:31:LYS:HD2	5:R:110:ARG:HH12	1.86	0.41
4:L:5:ASN:OD1	4:L:6:LEU:HD22	2.21	0.41
4:M:62:PHE:CD2	4:N:64:LEU:HD11	2.56	0.41
4:N:24:ILE:HD11	4:N:57:GLU:HG2	2.01	0.41
4:O:66:ILE:O	4:O:70:ILE:HG12	2.21	0.41
5:R:61:ALA:HB3	5:R:83:ARG:N	2.34	0.41
5:R:70:LEU:HD23	5:R:70:LEU:HA	1.86	0.41
5:R:100:GLU:HA	5:R:100:GLU:OE1	2.21	0.41
7:T:272:LEU:O	7:T:275:PRO:HD2	2.20	0.41
8:U:138:ARG:NH2	8:V:152:LEU:HD22	2.35	0.41
8:V:123:GLU:HA	8:V:127:GLN:HB2	2.02	0.41
1:B:199:VAL:HG22	1:B:263:LEU:HD22	2.02	0.41
2:E:115:ARG:HD3	2:E:238:GLU:OE1	2.21	0.41
1:C:198:MET:SD	1:C:272:LEU:HB2	2.61	0.40
2:D:130:PHE:HB3	2:D:143:PHE:HB2	2.04	0.40
2:D:146:GLY:HA3	2:D:294:SER:HB3	2.03	0.40
2:D:265:SER:OG	2:D:270:ARG:NH1	2.54	0.40
2:F:297:ARG:HG2	2:F:297:ARG:NH1	2.35	0.40
7:T:235:GLU:HA	7:T:238:SER:OG	2.21	0.40
8:U:41:THR:HA	8:U:44:ILE:HG22	2.03	0.40
8:V:26:ARG:O	8:V:31:ARG:HG3	2.21	0.40
1:B:189:THR:O	1:B:193:GLN:HG2	2.21	0.40
1:C:497:ARG:HB2	1:C:497:ARG:CZ	2.51	0.40
2:D:453:PHE:CE1	2:D:462:VAL:HG11	2.56	0.40
2:E:151:ILE:HA	2:E:329:ILE:O	2.21	0.40
5:R:124:VAL:HG23	5:R:127:ARG:HH21	1.87	0.40
1:A:83:LEU:HD13	1:A:118:LEU:HD21	2.02	0.40
1:A:358:TYR:CD2	1:A:376:ILE:HG13	2.56	0.40
1:B:306:PHE:HB3	2:D:263:GLU:OE2	2.22	0.40
2:D:200:ALA:O	2:D:419:GLN:NE2	2.51	0.40
2:D:386:ILE:HD13	5:R:119:LEU:HG	2.03	0.40
4:N:28:VAL:O	4:N:32:VAL:HG23	2.21	0.40
8:U:138:ARG:NE	8:V:155:GLU:OE2	2.55	0.40
2:E:377:TYR:CE2	2:E:381:LYS:HD3	2.57	0.40
2:F:87:LEU:HD23	2:F:87:LEU:HA	1.95	0.40
2:F:420:PHE:CD2	2:F:421:THR:HG23	2.56	0.40
8:U:21:LEU:O	8:U:24:ILE:HG22	2.21	0.40
1:B:417:LEU:HD13	1:B:421:THR:HG21	2.04	0.40
1:C:176:GLY:HA3	1:C:182:LYS:HD3	2.03	0.40
1:C:180:THR:CG2	1:C:359:LEU:HB3	2.52	0.40

There are no symmetry-related clashes.

## 5.3 Torsion angles

### 5.3.1 Protein backbone

In the following table, the Percentiles column shows the percent Ramachandran outliers of the chain as a percentile score with respect to all PDB entries followed by that with respect to all EM entries.

The Analysed column shows the number of residues for which the backbone conformation was analysed, and the total number of residues.

Mol	Chain	Analysed	Favoured	Allowed	Outliers	Percentiles	
1	A	491/522 (94%)	472 (96%)	19 (4%)	0	100	100
1	B	496/522 (95%)	471 (95%)	25 (5%)	0	100	100
1	C	493/522 (94%)	468 (95%)	25 (5%)	0	100	100
2	D	464/471 (98%)	436 (94%)	28 (6%)	0	100	100
2	E	464/471 (98%)	442 (95%)	22 (5%)	0	100	100
2	F	466/471 (99%)	442 (95%)	24 (5%)	0	100	100
3	G	283/290 (98%)	272 (96%)	11 (4%)	0	100	100
4	H	69/76 (91%)	69 (100%)	0	0	100	100
4	I	70/76 (92%)	69 (99%)	1 (1%)	0	100	100
4	J	70/76 (92%)	69 (99%)	1 (1%)	0	100	100
4	K	70/76 (92%)	69 (99%)	1 (1%)	0	100	100
4	L	70/76 (92%)	70 (100%)	0	0	100	100
4	M	69/76 (91%)	69 (100%)	0	0	100	100
4	N	70/76 (92%)	68 (97%)	2 (3%)	0	100	100
4	O	70/76 (92%)	69 (99%)	1 (1%)	0	100	100
4	P	70/76 (92%)	70 (100%)	0	0	100	100
4	Q	70/76 (92%)	68 (97%)	2 (3%)	0	100	100
5	R	126/139 (91%)	111 (88%)	15 (12%)	0	100	100
6	S	67/157 (43%)	59 (88%)	8 (12%)	0	100	100
6	W	68/157 (43%)	61 (90%)	7 (10%)	0	100	100
7	T	229/312 (73%)	215 (94%)	14 (6%)	0	100	100
7	Z	229/312 (73%)	215 (94%)	14 (6%)	0	100	100
8	U	151/164 (92%)	148 (98%)	3 (2%)	0	100	100
8	V	152/164 (93%)	149 (98%)	3 (2%)	0	100	100
8	X	153/164 (93%)	146 (95%)	7 (5%)	0	100	100

*Continued on next page...*



*Continued from previous page...*

Mol	Chain	Analysed	Favoured	Allowed	Outliers	Percentiles	
8	Y	151/164 (92%)	151 (100%)	0	0	100	100
All	All	5181/5762 (90%)	4948 (96%)	233 (4%)	0	100	100

There are no Ramachandran outliers to report.

### 5.3.2 Protein sidechains ⓘ

In the following table, the Percentiles column shows the percent sidechain outliers of the chain as a percentile score with respect to all PDB entries followed by that with respect to all EM entries.

The Analysed column shows the number of residues for which the sidechain conformation was analysed, and the total number of residues.

Mol	Chain	Analysed	Rotameric	Outliers	Percentiles	
1	A	395/421 (94%)	394 (100%)	1 (0%)	91	97
1	B	400/421 (95%)	400 (100%)	0	100	100
1	C	397/421 (94%)	397 (100%)	0	100	100
2	D	385/391 (98%)	384 (100%)	1 (0%)	91	97
2	E	385/391 (98%)	384 (100%)	1 (0%)	91	97
2	F	387/391 (99%)	385 (100%)	2 (0%)	86	96
3	G	235/239 (98%)	234 (100%)	1 (0%)	89	97
4	H	49/53 (92%)	49 (100%)	0	100	100
4	I	49/53 (92%)	48 (98%)	1 (2%)	50	79
4	J	49/53 (92%)	49 (100%)	0	100	100
4	K	49/53 (92%)	49 (100%)	0	100	100
4	L	49/53 (92%)	49 (100%)	0	100	100
4	M	49/53 (92%)	49 (100%)	0	100	100
4	N	49/53 (92%)	49 (100%)	0	100	100
4	O	49/53 (92%)	49 (100%)	0	100	100
4	P	49/53 (92%)	49 (100%)	0	100	100
4	Q	49/53 (92%)	49 (100%)	0	100	100
5	R	105/116 (90%)	103 (98%)	2 (2%)	52	81
6	S	59/119 (50%)	58 (98%)	1 (2%)	56	83
6	W	60/119 (50%)	60 (100%)	0	100	100

*Continued on next page...*



*Continued from previous page...*

Mol	Chain	Analysed	Rotameric	Outliers	Percentiles	
7	T	184/251 (73%)	184 (100%)	0	100	100
8	U	122/131 (93%)	122 (100%)	0	100	100
8	V	123/131 (94%)	122 (99%)	1 (1%)	79	93
All	All	3727/4072 (92%)	3716 (100%)	11 (0%)	90	97

All (11) residues with a non-rotameric sidechain are listed below:

Mol	Chain	Res	Type
1	A	356	GLN
2	D	40	ARG
2	E	40	ARG
2	F	183	VAL
2	F	218	GLN
3	G	184	GLN
4	I	33	GLN
5	R	91	ARG
5	R	105	GLU
6	S	107	ARG
8	V	49	ARG

Sometimes sidechains can be flipped to improve hydrogen bonding and reduce clashes. All (10) such sidechains are listed below:

Mol	Chain	Res	Type
1	A	108	GLN
2	D	164	GLN
2	E	29	ASN
2	E	191	ASN
2	E	289	GLN
2	E	304	GLN
2	F	191	ASN
2	F	218	GLN
7	T	253	ASN
7	T	300	ASN

### 5.3.3 RNA ⓘ

There are no RNA molecules in this entry.

## 5.4 Non-standard residues in protein, DNA, RNA chains [i](#)

There are no non-standard protein/DNA/RNA residues in this entry.

## 5.5 Carbohydrates [i](#)

There are no oligosaccharides in this entry.

## 5.6 Ligand geometry [i](#)

Of 6 ligands modelled in this entry, 3 are monoatomic - leaving 3 for Mogul analysis.

In the following table, the Counts columns list the number of bonds (or angles) for which Mogul statistics could be retrieved, the number of bonds (or angles) that are observed in the model and the number of bonds (or angles) that are defined in the Chemical Component Dictionary. The Link column lists molecule types, if any, to which the group is linked. The Z score for a bond length (or angle) is the number of standard deviations the observed value is removed from the expected value. A bond length (or angle) with  $|Z| > 2$  is considered an outlier worth inspection. RMSZ is the root-mean-square of all Z scores of the bond lengths (or angles).

Mol	Type	Chain	Res	Link	Bond lengths			Bond angles		
					Counts	RMSZ	# $ Z  > 2$	Counts	RMSZ	# $ Z  > 2$
10	ATP	A	602	9	26,33,33	0.61	0	31,52,52	0.75	2 (6%)
10	ATP	C	602	9	26,33,33	0.63	0	31,52,52	0.74	1 (3%)
10	ATP	B	602	9	26,33,33	0.64	0	31,52,52	0.77	1 (3%)

In the following table, the Chirals column lists the number of chiral outliers, the number of chiral centers analysed, the number of these observed in the model and the number defined in the Chemical Component Dictionary. Similar counts are reported in the Torsion and Rings columns. '-' means no outliers of that kind were identified.

Mol	Type	Chain	Res	Link	Chirals	Torsions	Rings
10	ATP	A	602	9	-	4/18/38/38	0/3/3/3
10	ATP	C	602	9	-	2/18/38/38	0/3/3/3
10	ATP	B	602	9	-	8/18/38/38	0/3/3/3

There are no bond length outliers.

All (4) bond angle outliers are listed below:

Mol	Chain	Res	Type	Atoms	Z	Observed(°)	Ideal(°)
10	A	602	ATP	C5-C6-N6	2.29	123.83	120.35
10	C	602	ATP	C5-C6-N6	2.27	123.81	120.35

*Continued on next page...*

*Continued from previous page...*

Mol	Chain	Res	Type	Atoms	Z	Observed(°)	Ideal(°)
10	B	602	ATP	C5-C6-N6	2.23	123.75	120.35
10	A	602	ATP	PB-O3B-PG	2.08	139.96	132.83

There are no chirality outliers.

All (14) torsion outliers are listed below:

Mol	Chain	Res	Type	Atoms
10	B	602	ATP	C3'-C4'-C5'-O5'
10	B	602	ATP	O4'-C4'-C5'-O5'
10	A	602	ATP	PB-O3A-PA-O1A
10	B	602	ATP	C4'-C5'-O5'-PA
10	A	602	ATP	PG-O3B-PB-O3A
10	C	602	ATP	PA-O3A-PB-O2B
10	B	602	ATP	PG-O3B-PB-O1B
10	B	602	ATP	PB-O3B-PG-O1G
10	A	602	ATP	PB-O3A-PA-O2A
10	B	602	ATP	PB-O3B-PG-O2G
10	B	602	ATP	PB-O3B-PG-O3G
10	B	602	ATP	PG-O3B-PB-O2B
10	C	602	ATP	PA-O3A-PB-O1B
10	A	602	ATP	C5'-O5'-PA-O1A

There are no ring outliers.

2 monomers are involved in 4 short contacts:

Mol	Chain	Res	Type	Clashes	Symm-Clashes
10	A	602	ATP	3	0
10	C	602	ATP	1	0

The following is a two-dimensional graphical depiction of Mogul quality analysis of bond lengths, bond angles, torsion angles, and ring geometry for all instances of the Ligand of Interest. In addition, ligands with molecular weight > 250 and outliers as shown on the validation Tables will also be included. For torsion angles, if less than 5% of the Mogul distribution of torsion angles is within 10 degrees of the torsion angle in question, then that torsion angle is considered an outlier. Any bond that is central to one or more torsion angles identified as an outlier by Mogul will be highlighted in the graph. For rings, the root-mean-square deviation (RMSD) between the ring in question and similar rings identified by Mogul is calculated over all ring torsion angles. If the average RMSD is greater than 60 degrees and the minimal RMSD between the ring in question and any Mogul-identified rings is also greater than 60 degrees, then that ring is considered an outlier. The outliers are highlighted in purple. The color gray indicates Mogul did not find sufficient equivalents in the CSD to analyse the geometry.

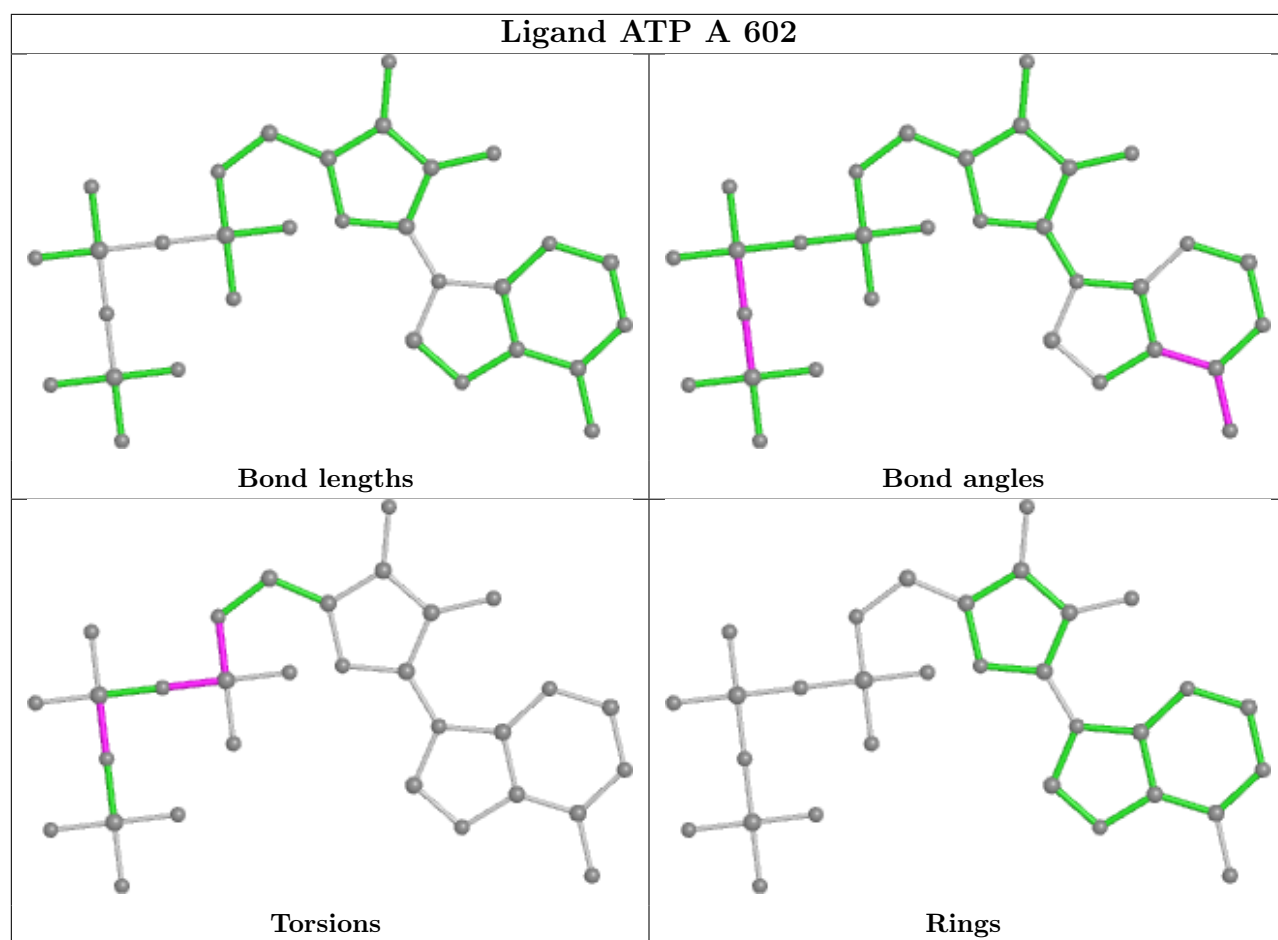

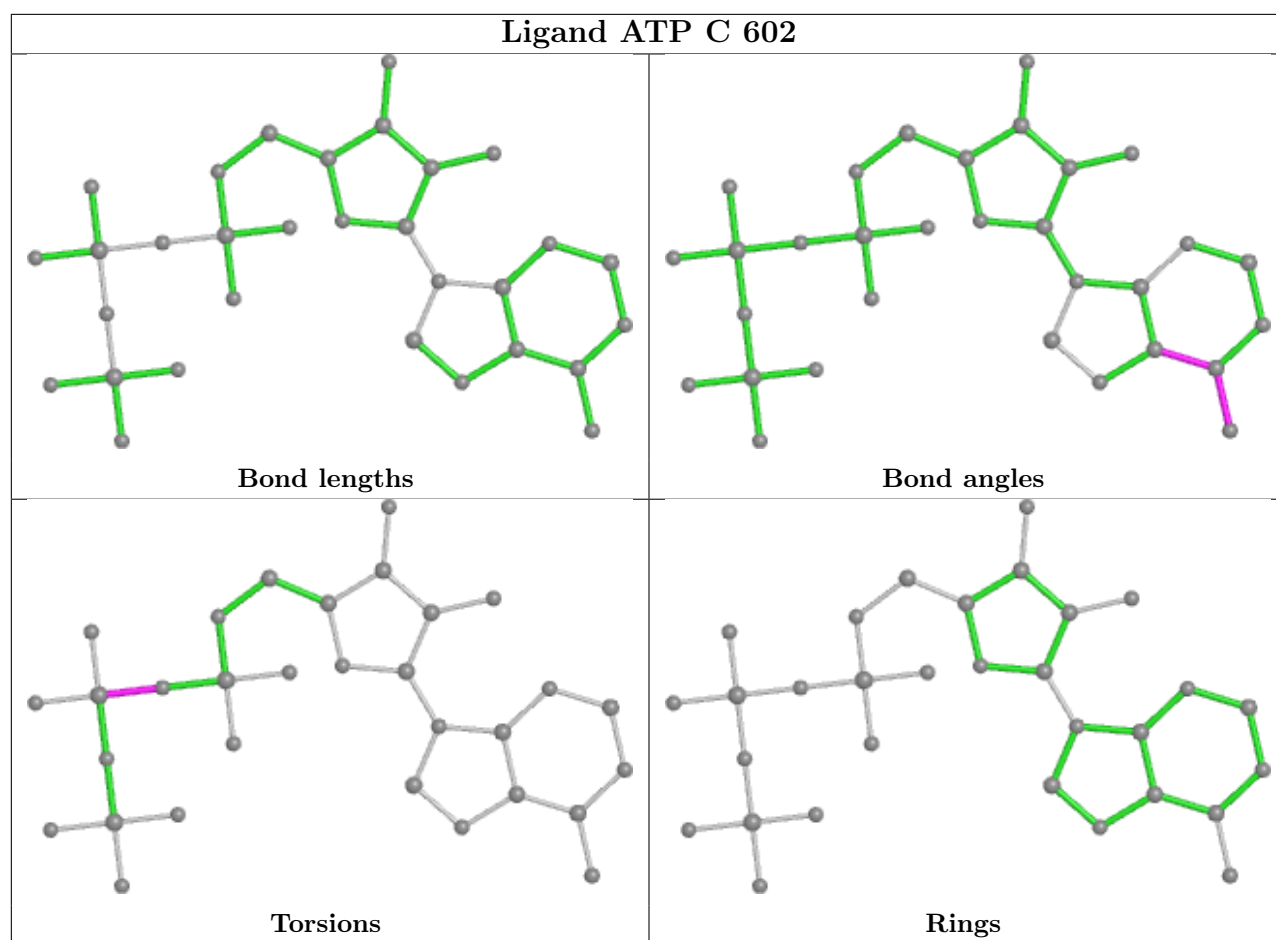

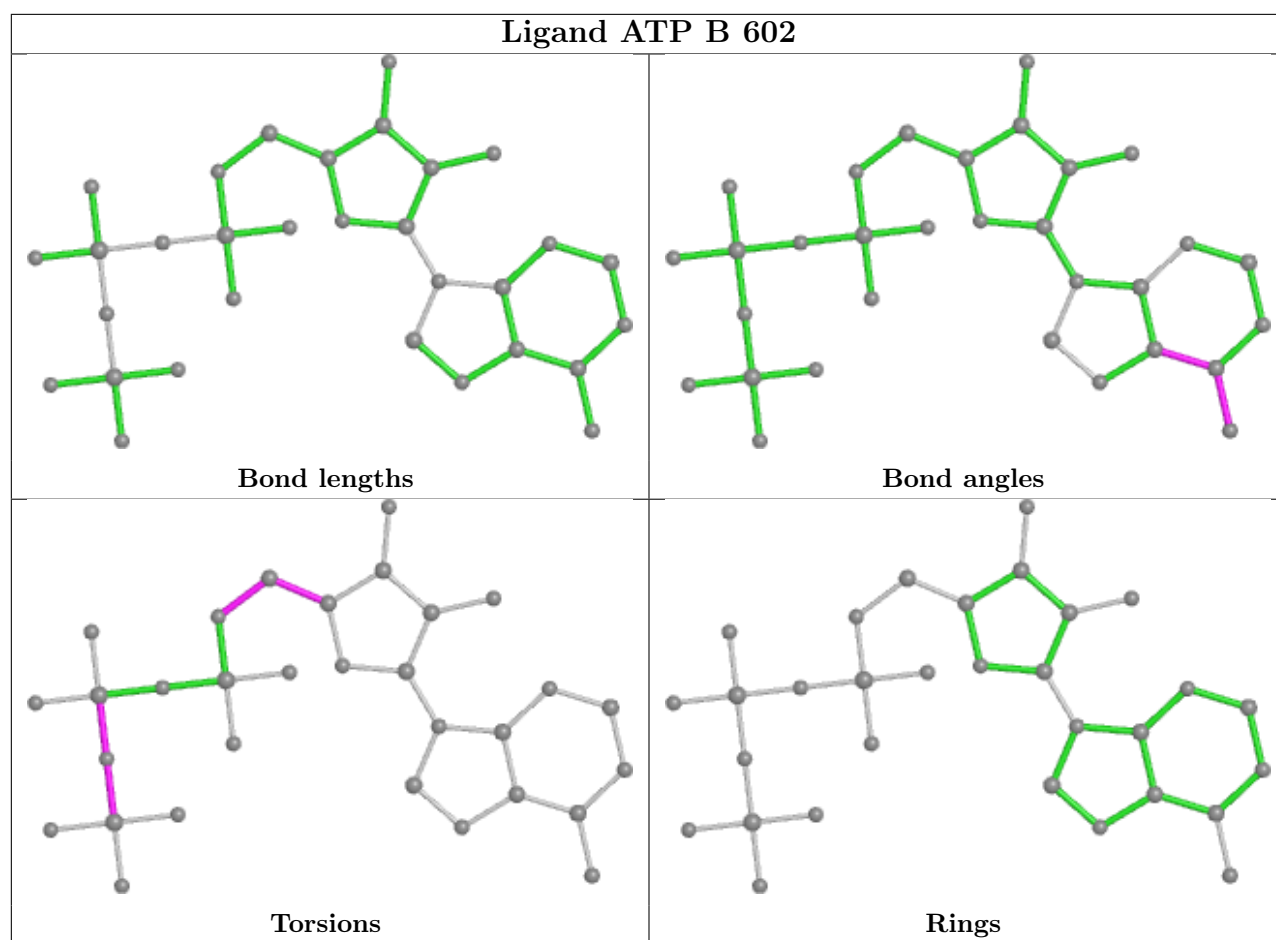

## 5.7 Other polymers [i](#)

There are no such residues in this entry.

## 5.8 Polymer linkage issues [i](#)

There are no chain breaks in this entry.

## 6 Map visualisation [i](#)

This section contains visualisations of the EMDB entry EMD-60869. These allow visual inspection of the internal detail of the map and identification of artifacts.

Images derived from a raw map, generated by summing the deposited half-maps, are presented below the corresponding image components of the primary map to allow further visual inspection and comparison with those of the primary map.

### 6.1 Orthogonal projections [i](#)

#### 6.1.1 Primary map

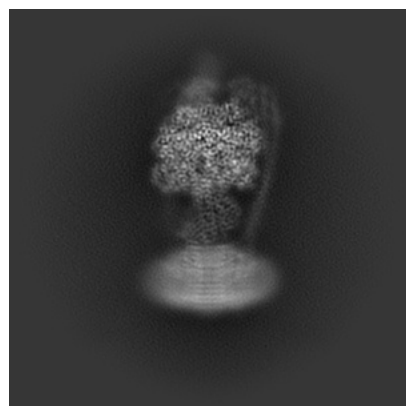

X

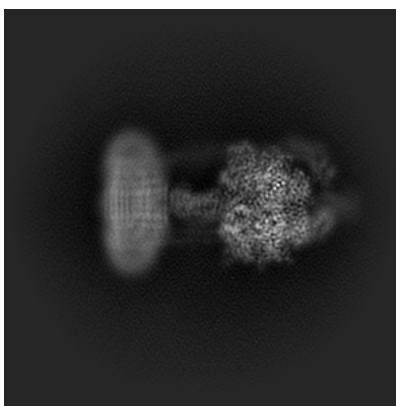

Y

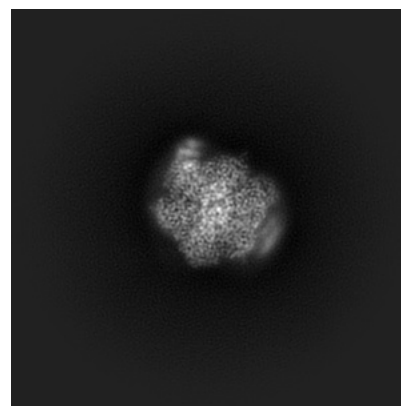

Z

#### 6.1.2 Raw map

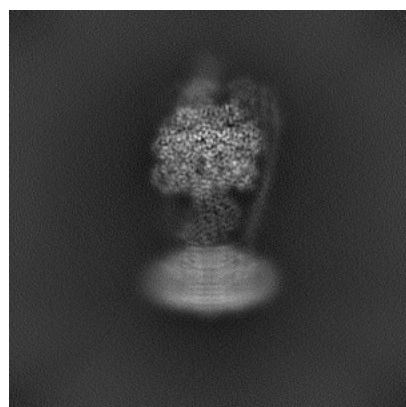

X

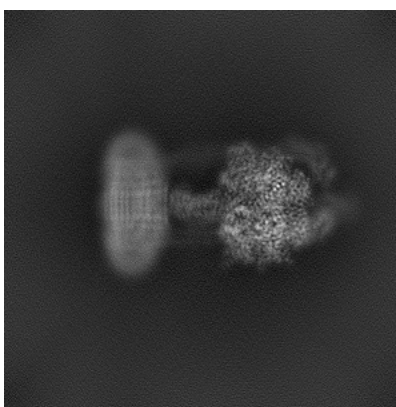

Y

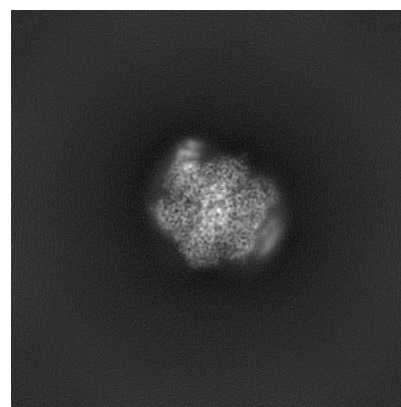

Z

The images above show the map projected in three orthogonal directions.

## 6.2 Central slices [i](#)

### 6.2.1 Primary map

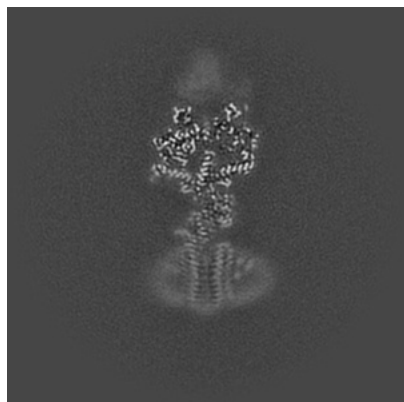

X Index: 200

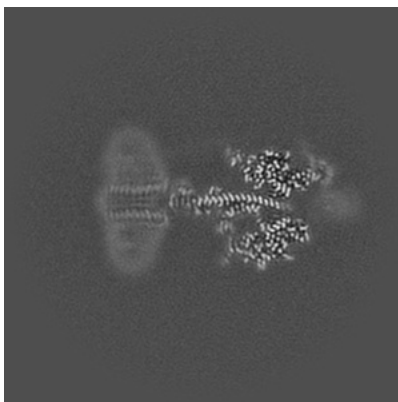

Y Index: 200

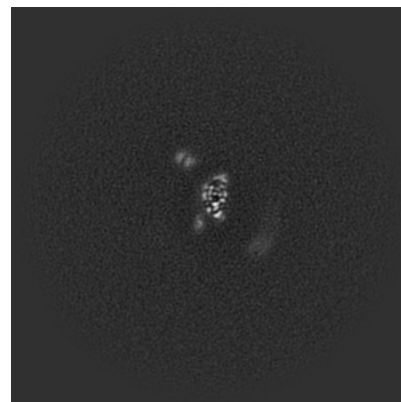

Z Index: 200

### 6.2.2 Raw map

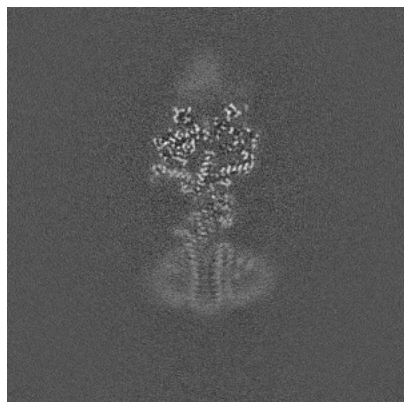

X Index: 200

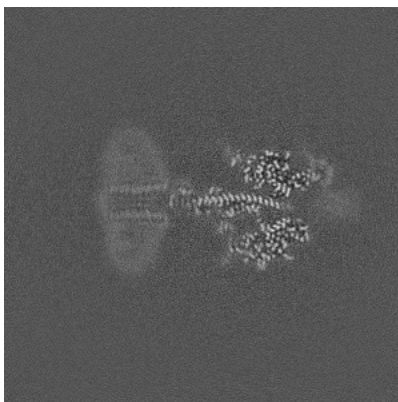

Y Index: 200

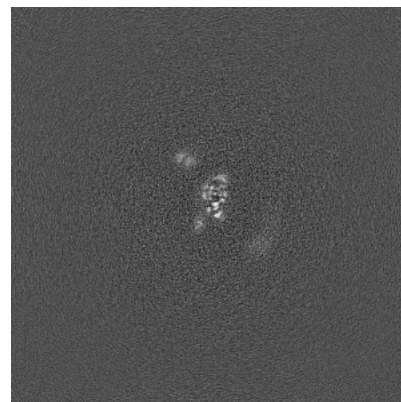

Z Index: 200

The images above show central slices of the map in three orthogonal directions.



## 6.3 Largest variance slices [i](#)

### 6.3.1 Primary map

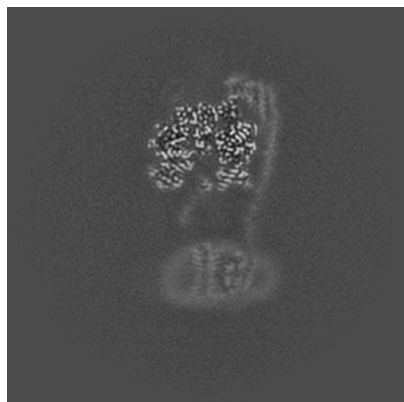

X Index: 183

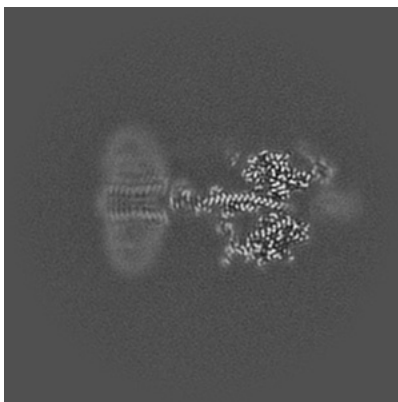

Y Index: 198

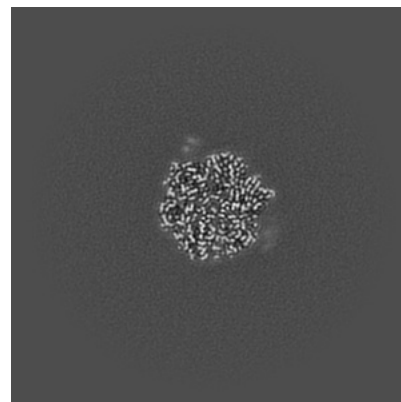

Z Index: 270

### 6.3.2 Raw map

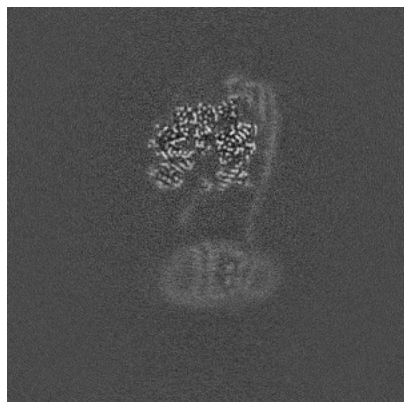

X Index: 183

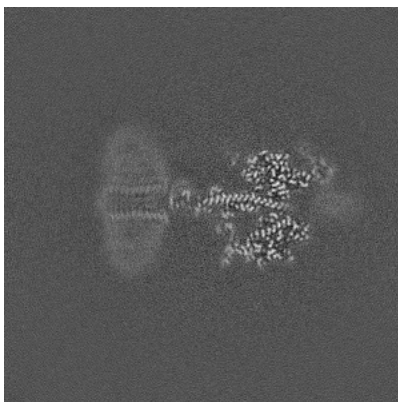

Y Index: 198

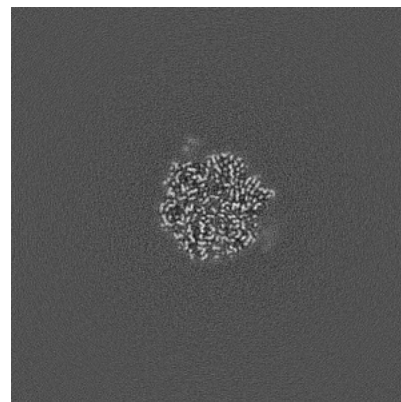

Z Index: 270

The images above show the largest variance slices of the map in three orthogonal directions.

## 6.4 Orthogonal standard-deviation projections (False-color) ⓘ

### 6.4.1 Primary map

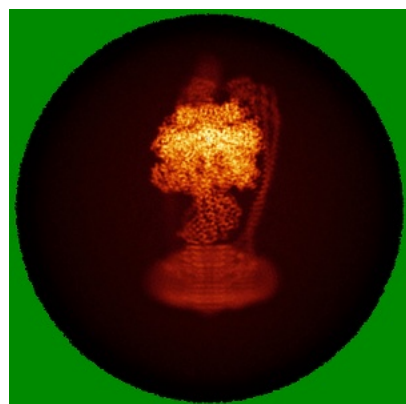

X

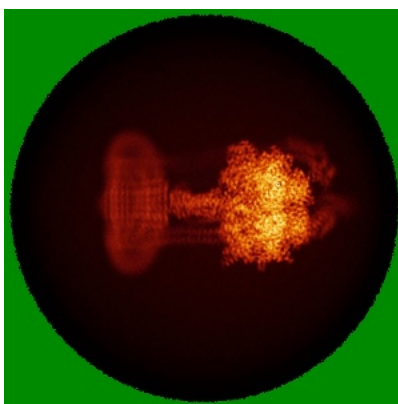

Y

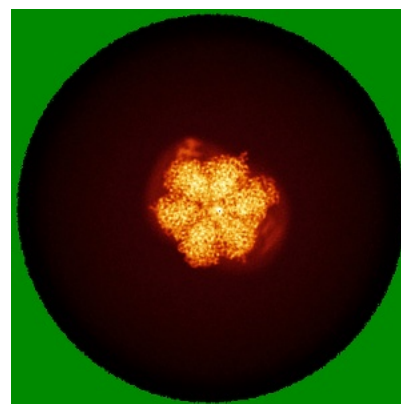

Z

### 6.4.2 Raw map

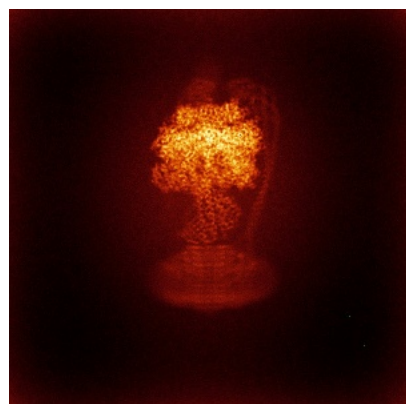

X

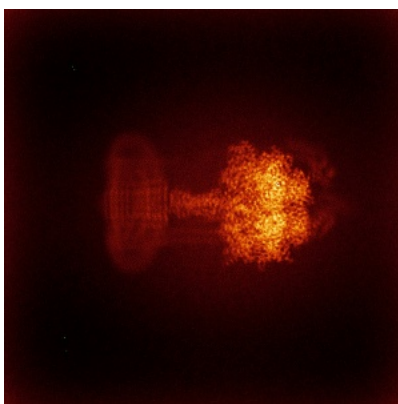

Y

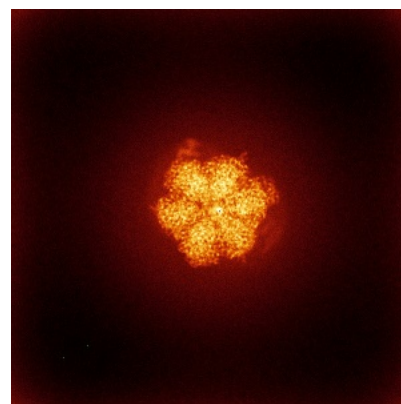

Z

The images above show the map standard deviation projections with false color in three orthogonal directions. Minimum values are shown in green, max in blue, and dark to light orange shades represent small to large values respectively.

## 6.5 Orthogonal surface views [i](#)

### 6.5.1 Primary map



X

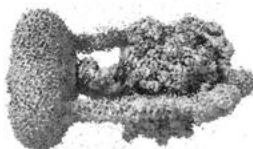

Y



Z

The images above show the 3D surface view of the map at the recommended contour level 0.04. These images, in conjunction with the slice images, may facilitate assessment of whether an appropriate contour level has been provided.

### 6.5.2 Raw map

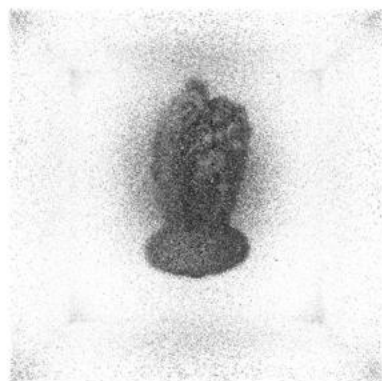

X



Y

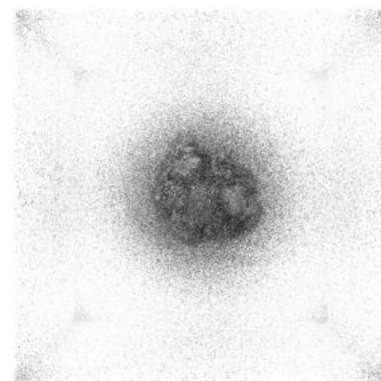

Z

These images show the 3D surface of the raw map. The raw map's contour level was selected so that its surface encloses the same volume as the primary map does at its recommended contour level.

## 6.6 Mask visualisation [i](#)

This section was not generated. No masks/segmentation were deposited.

## 7 Map analysis [i](#)

This section contains the results of statistical analysis of the map.

### 7.1 Map-value distribution [i](#)

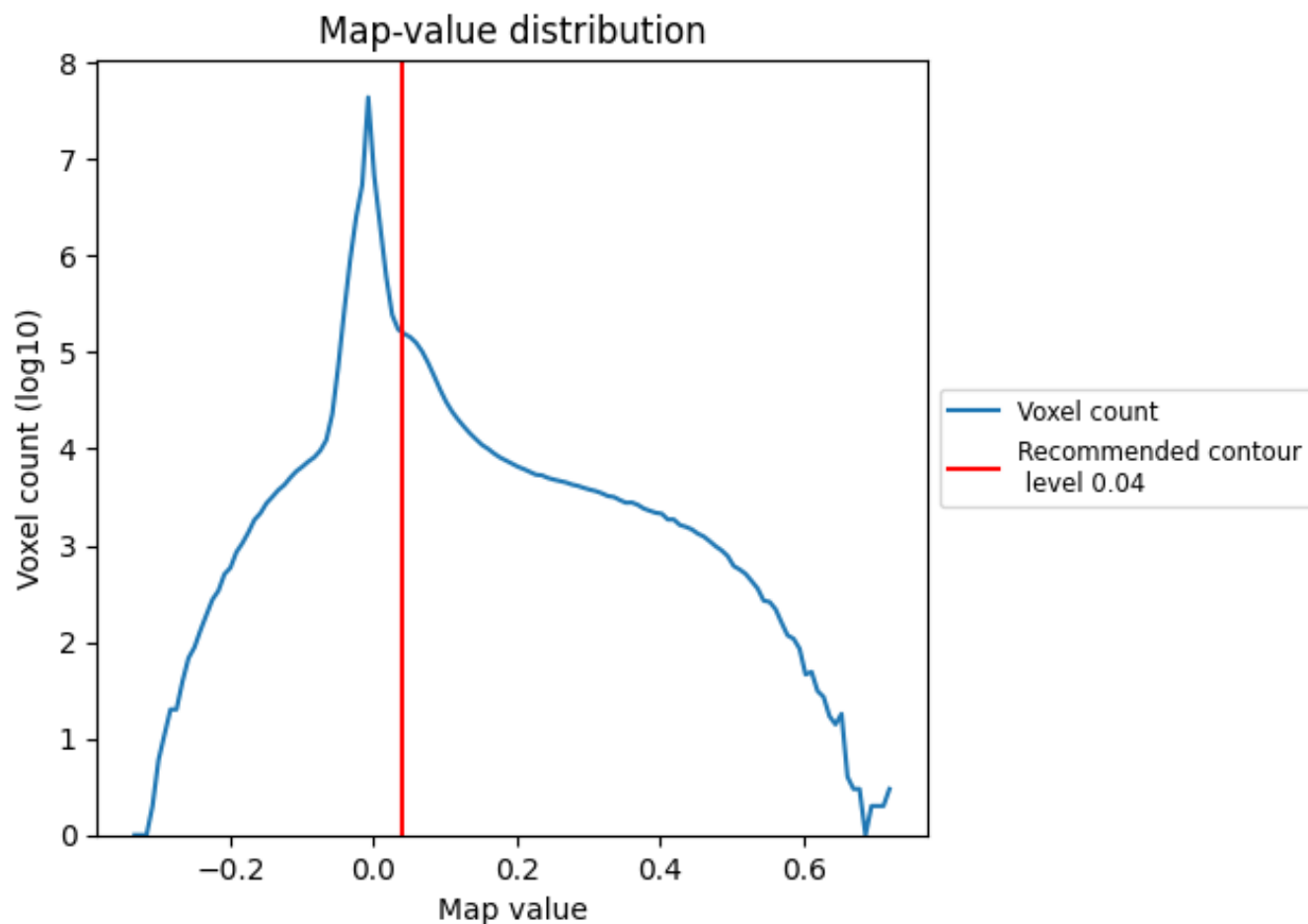

The map-value distribution is plotted in 128 intervals along the x-axis. The y-axis is logarithmic. A spike in this graph at zero usually indicates that the volume has been masked.

## 7.2 Volume estimate [i](#)

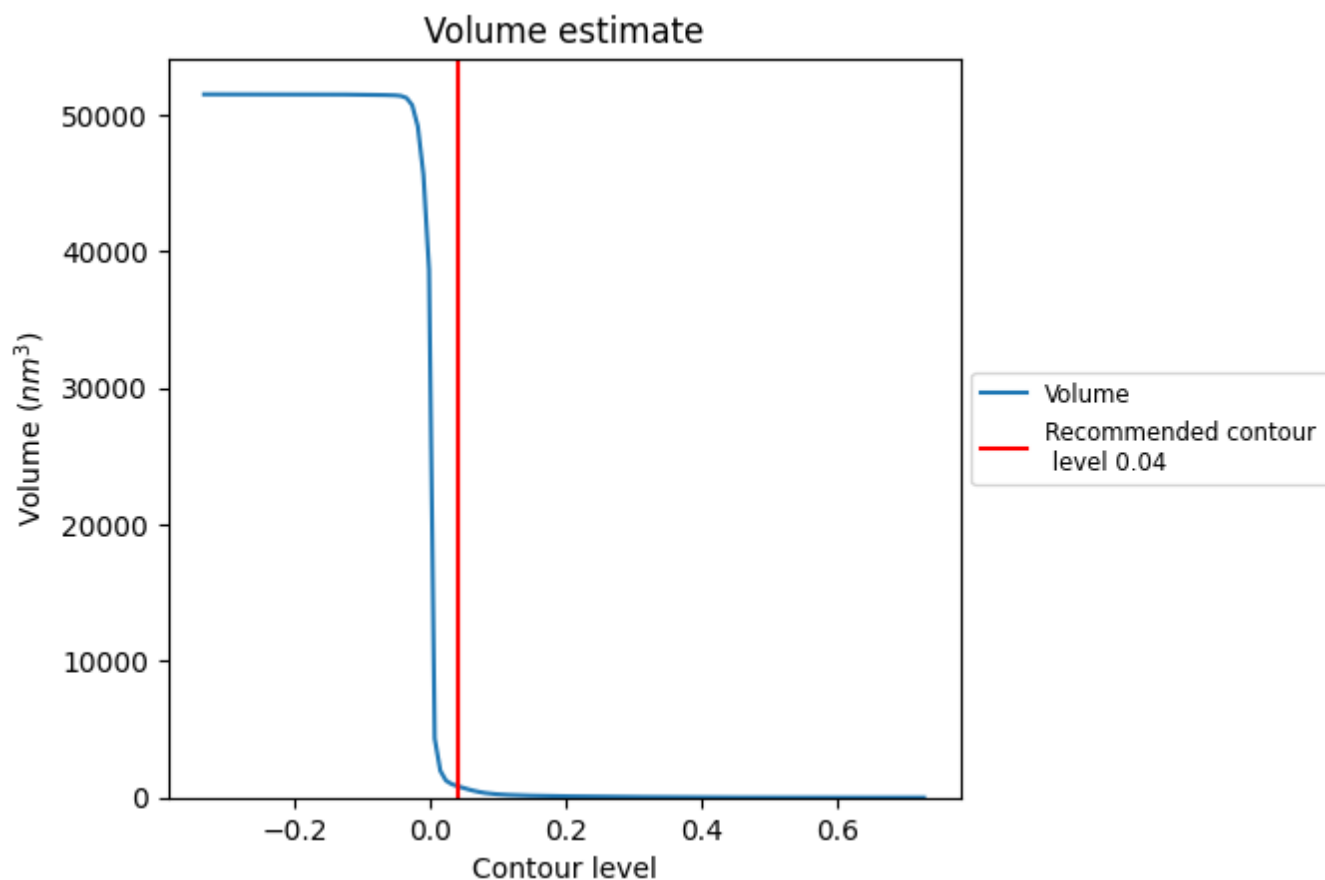

The volume at the recommended contour level is 845  $\text{nm}^3$ ; this corresponds to an approximate mass of 763 kDa.

The volume estimate graph shows how the enclosed volume varies with the contour level. The recommended contour level is shown as a vertical line and the intersection between the line and the curve gives the volume of the enclosed surface at the given level.

### 7.3 Rotationally averaged power spectrum [i](#)

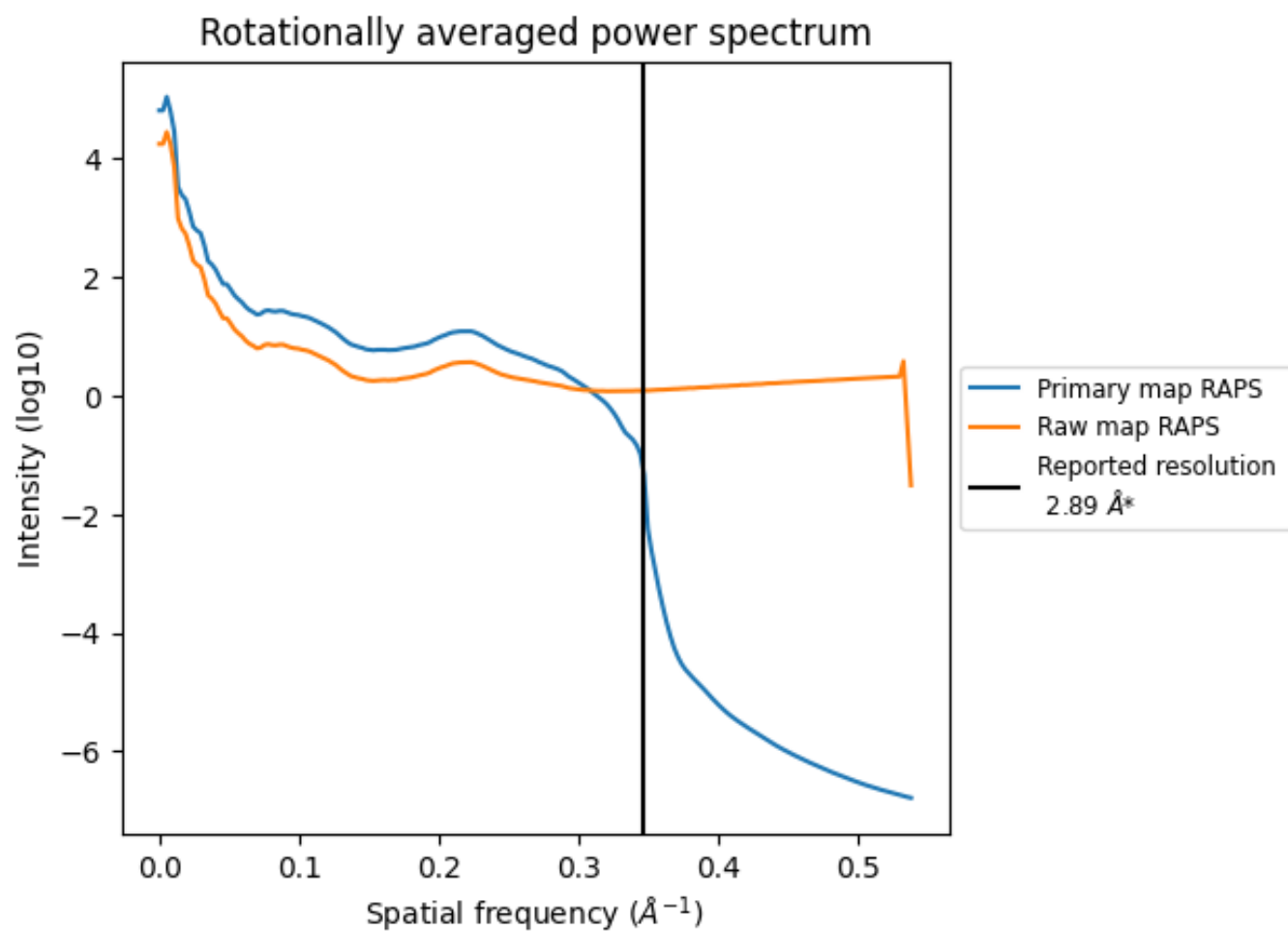

\*Reported resolution corresponds to spatial frequency of  $0.346 \text{ \AA}^{-1}$

## 8 Fourier-Shell correlation [i](#)

Fourier-Shell Correlation (FSC) is the most commonly used method to estimate the resolution of single-particle and subtomogram-averaged maps. The shape of the curve depends on the imposed symmetry, mask and whether or not the two 3D reconstructions used were processed from a common reference. The reported resolution is shown as a black line. A curve is displayed for the half-bit criterion in addition to lines showing the 0.143 gold standard cut-off and 0.5 cut-off.

### 8.1 FSC [i](#)

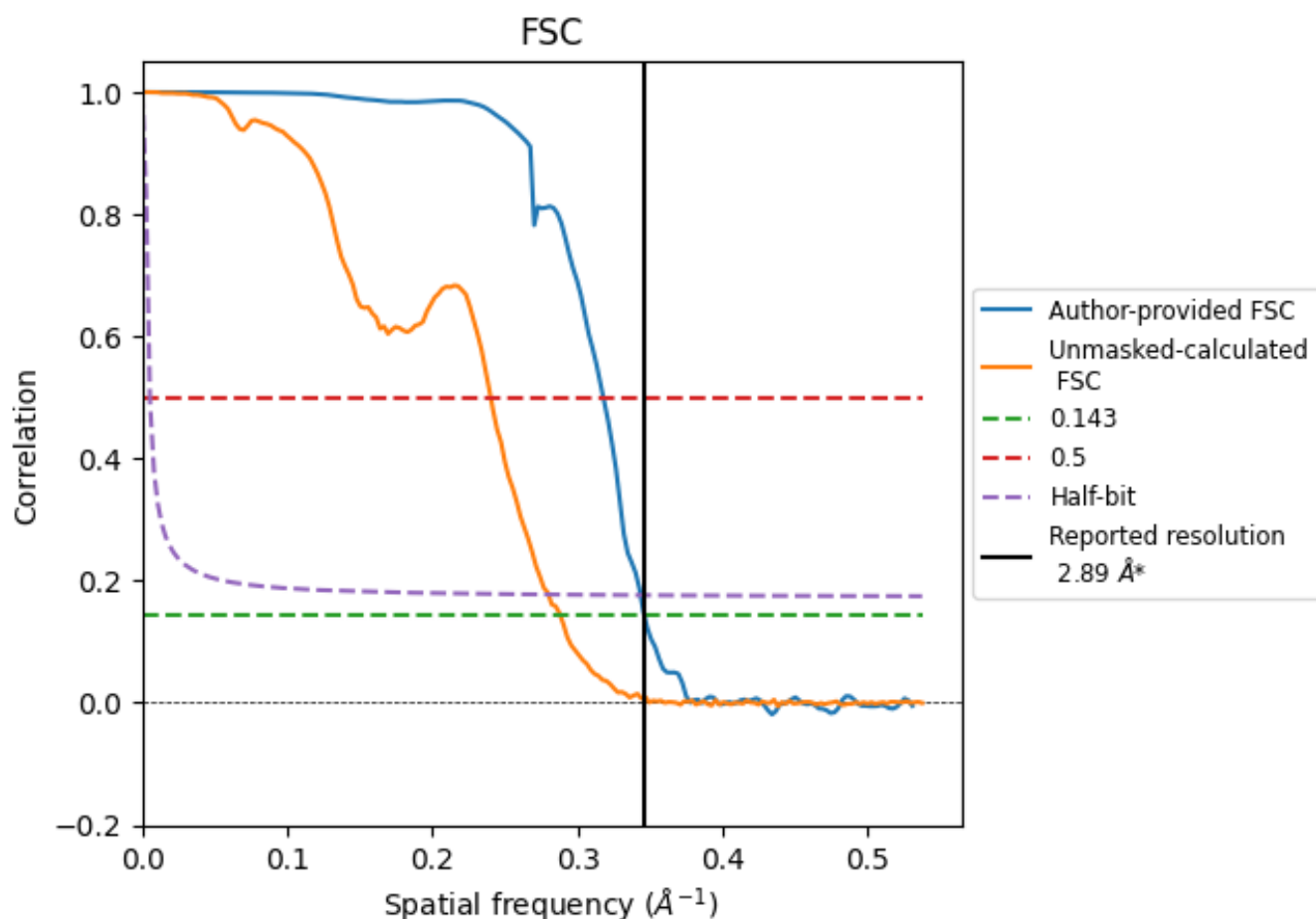

\*Reported resolution corresponds to spatial frequency of 0.346  $\text{\AA}^{-1}$

## 8.2 Resolution estimates [i](#)

Resolution estimate (Å)	Estimation criterion (FSC cut-off)		
	0.143	0.5	Half-bit
Reported by author	2.89	-	-
Author-provided FSC curve	2.89	3.15	2.91
Unmasked-calculated*	3.47	4.16	3.57

\*Resolution estimate based on FSC curve calculated by comparison of deposited half-maps. The value from deposited half-maps intersecting FSC 0.143 CUT-OFF 3.47 differs from the reported value 2.89 by more than 10 %



## 9 Map-model fit [i](#)

This section contains information regarding the fit between EMDB map EMD-60869 and PDB model 9ITK. Per-residue inclusion information can be found in [section 3](#) on [page 8](#).

### 9.1 Map-model overlay [i](#)

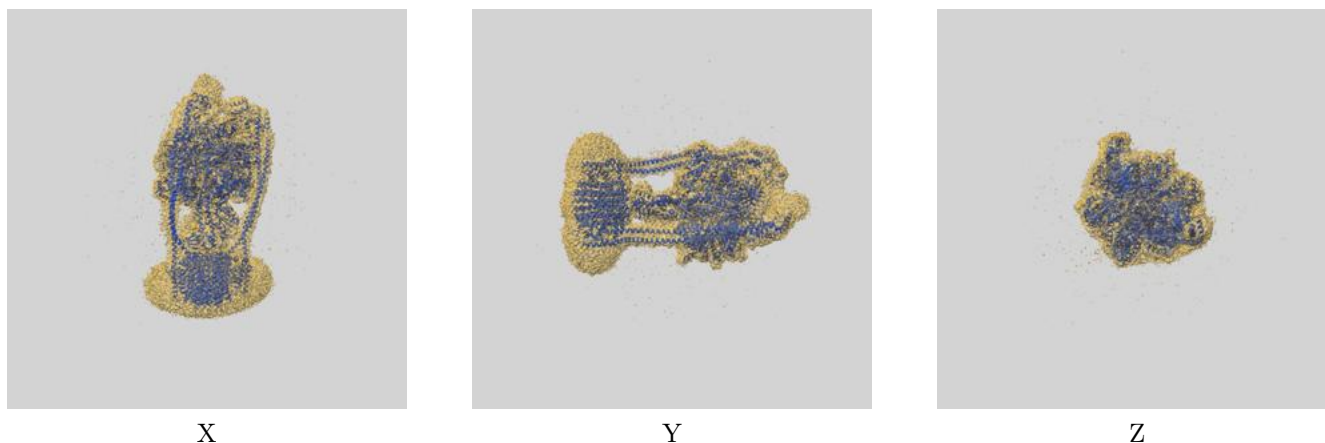

The images above show the 3D surface view of the map at the recommended contour level 0.04 at 50% transparency in yellow overlaid with a ribbon representation of the model coloured in blue. These images allow for the visual assessment of the quality of fit between the atomic model and the map.

## 9.2 Q-score mapped to coordinate model [i](#)

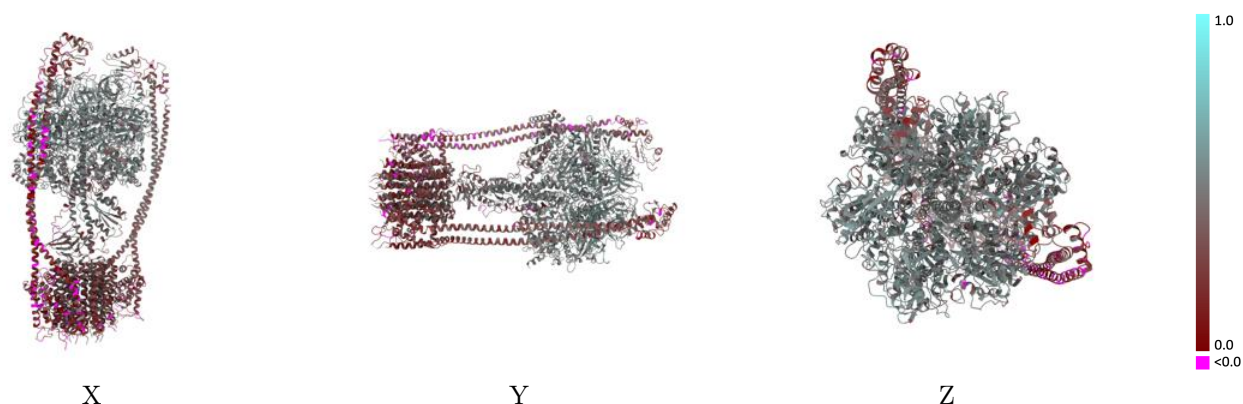

The images above show the model with each residue coloured according to its Q-score. This shows their resolvability in the map with higher Q-score values reflecting better resolvability. Please note: Q-score is calculating the resolvability of atoms, and thus high values are only expected at resolutions at which atoms can be resolved. Low Q-score values may therefore be expected for many entries.

## 9.3 Atom inclusion mapped to coordinate model [i](#)

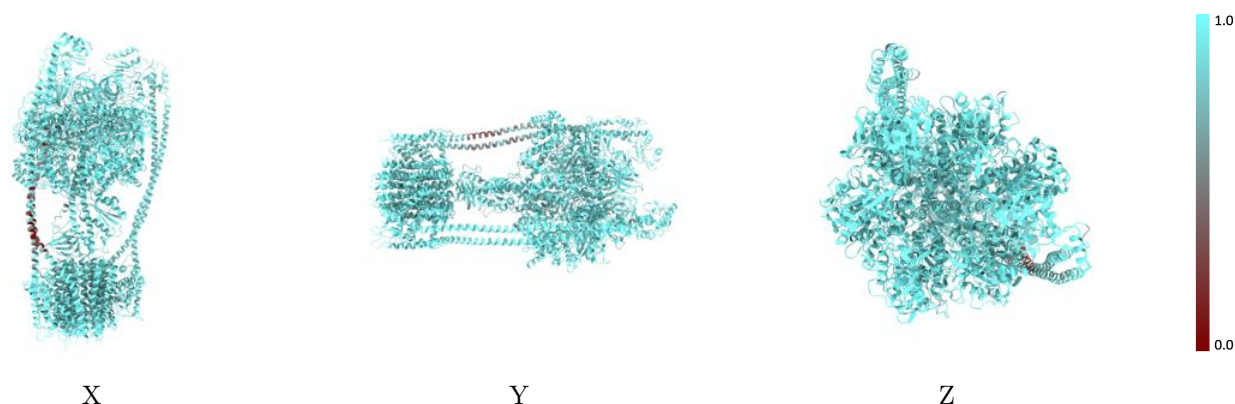

The images above show the model with each residue coloured according to its atom inclusion. This shows to what extent they are inside the map at the recommended contour level (0.04).



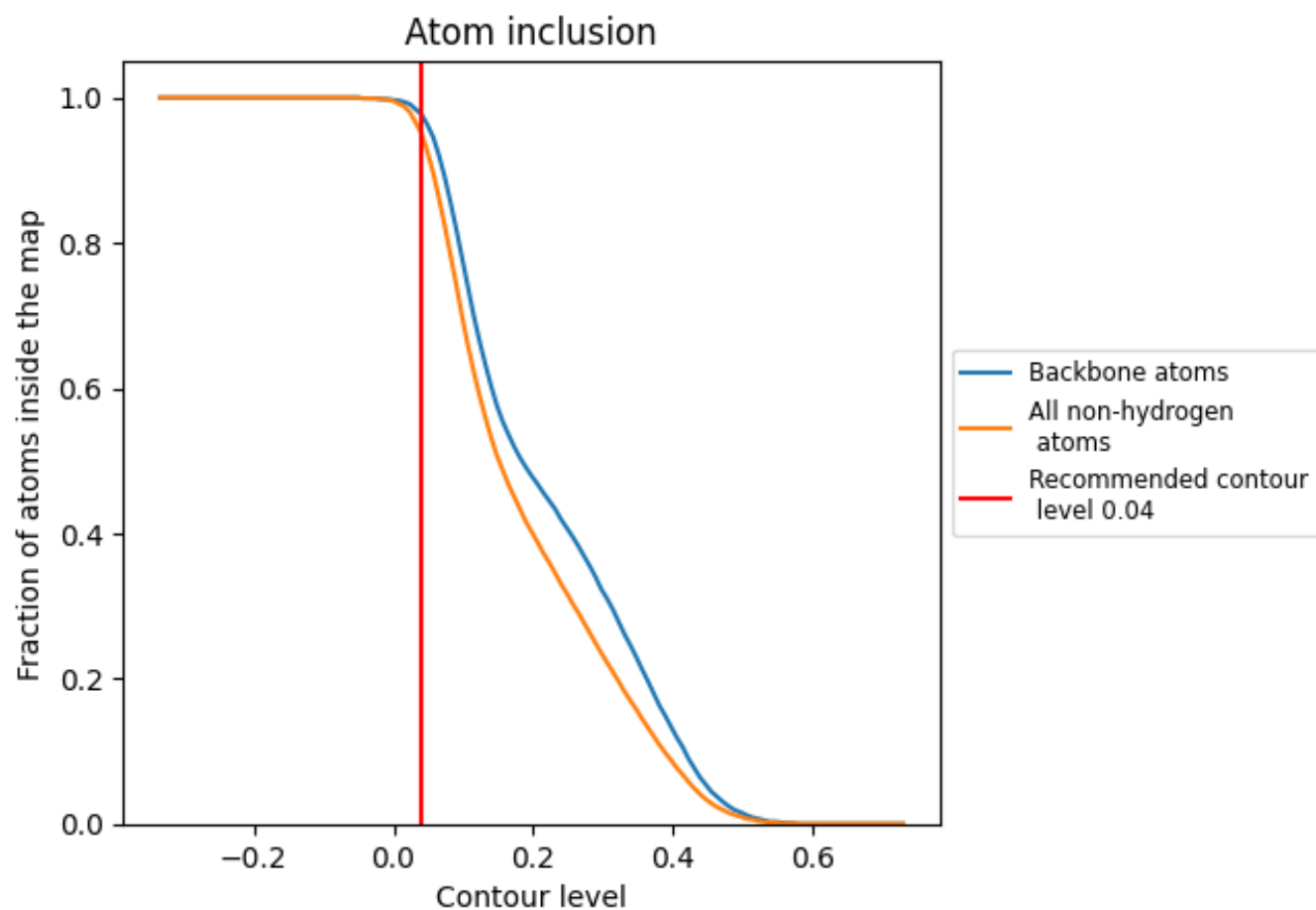



















































## 9.4 Atom inclusion [i](#)



At the recommended contour level, 98% of all backbone atoms, 95% of all non-hydrogen atoms, are inside the map.

## 9.5 Map-model fit summary

The table lists the average atom inclusion at the recommended contour level (0.04) and Q-score for the entire model and for each chain.

Chain	Atom inclusion	Q-score
All	 0.9510	 0.4070
A	 0.9570	 0.4840
B	 0.9680	 0.5080
C	 0.9680	 0.5050
D	 0.9660	 0.4900
E	 0.9610	 0.4860
F	 0.9640	 0.5020
G	 0.9620	 0.4420
H	 0.9400	 0.2850
I	 0.9500	 0.2690
J	 0.9190	 0.2250
K	 0.9390	 0.3160
L	 0.9440	 0.3080
M	 0.9520	 0.3010
N	 0.9560	 0.3070
O	 0.9410	 0.3060
P	 0.9580	 0.3420
Q	 0.9460	 0.3130
R	 0.9150	 0.3180
S	 0.9250	 0.3120
T	 0.9370	 0.2300
U	 0.9220	 0.2930
V	 0.9440	 0.2810
W	 0.9440	 0.2970
X	 0.8380	 0.1180
Y	 0.7950	 0.1800
Z	 0.9830	 0.1740

