



## Full wwPDB EM Validation Report ⓘ

Jan 26, 2025 – 12:28 AM JST

PDB ID : 8JXN  
EMDB ID : EMD-36706  
Title : Human 3-methylcrotonyl-CoA carboxylase in BCCP-H1 state with MCoA  
Authors : Liu, D.S.; Su, J.Y.; Tian, X.Y.  
Deposited on : 2023-06-30  
Resolution : 3.20 Å(reported)

This is a Full wwPDB EM Validation Report for a publicly released PDB entry.

We welcome your comments at [validation@mail.wwpdb.org](mailto:validation@mail.wwpdb.org)

A user guide is available at

<https://www.wwpdb.org/validation/2017/EMValidationReportHelp>

with specific help available everywhere you see the ⓘ symbol.

The types of validation reports are described at

<http://www.wwpdb.org/validation/2017/FAQs#types>.

---

The following versions of software and data (see [references ⓘ](#)) were used in the production of this report:

EMDB validation analysis : 0.0.1.dev113  
Mogul : 1.8.5 (274361), CSD as541be (2020)  
MolProbity : 4.02b-467  
buster-report : 1.1.7 (2018)  
Percentile statistics : 20231227.v01 (using entries in the PDB archive December 27th 2023)  
MapQ : 1.9.13  
Ideal geometry (proteins) : Engh & Huber (2001)  
Ideal geometry (DNA, RNA) : Parkinson et al. (1996)  
Validation Pipeline (wwPDB-VP) : 2.40

# 1 Overall quality at a glance

The following experimental techniques were used to determine the structure:

*ELECTRON MICROSCOPY*

The reported resolution of this entry is 3.20 Å.

Percentile scores (ranging between 0-100) for global validation metrics of the entry are shown in the following graphic. The table shows the number of entries on which the scores are based.

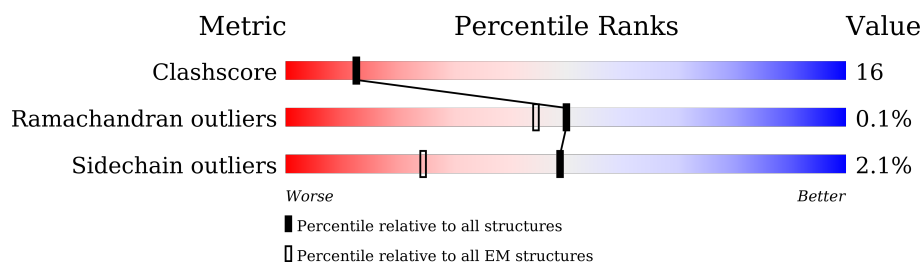





Metric	Whole archive (#Entries)	EM structures (#Entries)
Clashscore	210492	15764
Ramachandran outliers	207382	16835
Sidechain outliers	206894	16415

The table below summarises the geometric issues observed across the polymeric chains and their fit to the map. The red, orange, yellow and green segments of the bar indicate the fraction of residues that contain outliers for  $\geq 3$ , 2, 1 and 0 types of geometric quality criteria respectively. A grey segment represents the fraction of residues that are not modelled. The numeric value for each fraction is indicated below the corresponding segment, with a dot representing fractions  $\leq 5\%$ . The upper red bar (where present) indicates the fraction of residues that have poor fit to the EM map (all-atom inclusion  $< 40\%$ ). The numeric value is given above the bar.

Mol	Chain	Length	Quality of chain
1	A	563	 76% 19% .
1	B	563	 72% 19% . 8%
1	D	563	 75% 16% . 8%
1	G	563	 74% 21% .
1	I	563	 73% 23% .
1	K	563	 77% 19% .
2	C	725	 46% 50% 25% 25%
2	E	725	 28% 69% 15% 16%

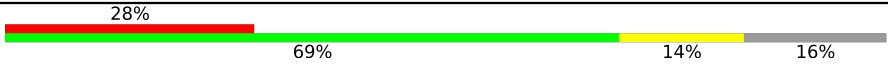
*Continued on next page...*

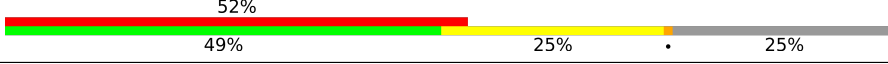
*Continued from previous page...*

Mol	Chain	Length	Quality of chain
2	F	725	
2	H	725	
2	J	725	
2	L	725	

The following table lists non-polymeric compounds, carbohydrate monomers and non-standard residues in protein, DNA, RNA chains that are outliers for geometric or electron-density-fit criteria:

Mol	Type	Chain	Res	Chirality	Geometry	Clashes	Electron density
3	BTI	B	601	-	-	X	-
3	BTI	D	601	-	-	X	-
3	BTI	G	601	-	-	X	-
3	BTI	I	602	-	-	X	-

## 2 Entry composition

There are 4 unique types of molecules in this entry. The entry contains 51216 atoms, of which 0 are hydrogens and 0 are deuteriums.

In the tables below, the AltConf column contains the number of residues with at least one atom in alternate conformation and the Trace column contains the number of residues modelled with at most 2 atoms.

- Molecule 1 is a protein called Methylcrotonoyl-CoA carboxylase beta chain, mitochondrial.

Mol	Chain	Residues	Atoms					AltConf	Trace
1	D	520	Total	C	N	O	S	0	0
			4006	2538	704	745	19		
1	G	541	Total	C	N	O	S	0	0
			4154	2633	726	776	19		
1	I	541	Total	C	N	O	S	0	0
			4154	2633	726	776	19		
1	B	520	Total	C	N	O	S	0	0
			4006	2538	704	745	19		
1	K	541	Total	C	N	O	S	0	0
			4154	2633	726	776	19		
1	A	541	Total	C	N	O	S	0	0
			4154	2633	726	776	19		

- Molecule 2 is a protein called Methylcrotonoyl-CoA carboxylase subunit alpha, mitochondrial.

Mol	Chain	Residues	Atoms					AltConf	Trace
2	E	607	Total	C	N	O	S	0	0
			4703	2961	821	892	29		
2	F	607	Total	C	N	O	S	0	0
			4703	2961	821	892	29		
2	H	541	Total	C	N	O	S	0	0
			4192	2646	730	790	26		
2	C	541	Total	C	N	O	S	0	0
			4192	2646	730	790	26		
2	J	541	Total	C	N	O	S	0	0
			4192	2646	730	790	26		
2	L	541	Total	C	N	O	S	0	0
			4192	2646	730	790	26		

- Molecule 3 is 5-(HEXAHYDRO-2-OXO-1H-THIENO[3,4-D]IMIDAZOL-6-YL)PENTANAL (three-letter code: BTI) (formula: C<sub>10</sub>H<sub>16</sub>N<sub>2</sub>O<sub>2</sub>S).

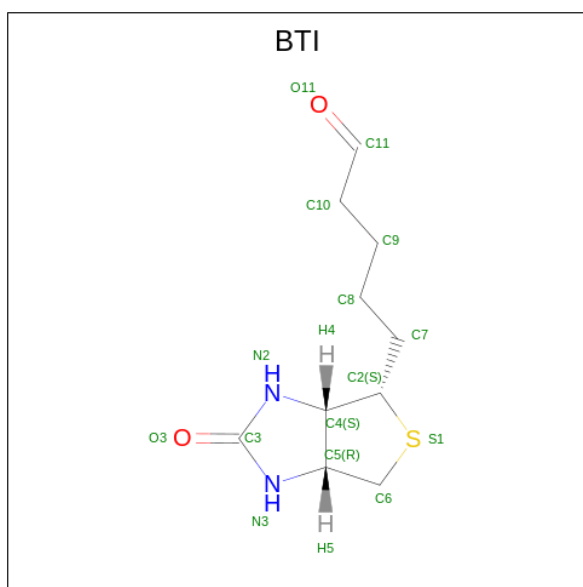

Mol	Chain	Residues	Atoms					AltConf
3	D	1	Total	C	N	O	S	0
			15	10	2	2	1	
3	E	1	Total	C	N	O	S	0
			15	10	2	2	1	
3	F	1	Total	C	N	O	S	0
			15	10	2	2	1	
3	G	1	Total	C	N	O	S	0
			15	10	2	2	1	
3	I	1	Total	C	N	O	S	0
			15	10	2	2	1	
3	B	1	Total	C	N	O	S	0
			15	10	2	2	1	

- Molecule 4 is {S}-[2-[3-[(2 {R})-4-[[[(2 {S}),3 {S}),4 {S}),5 {S}]-5-(6-aminopurin-9-yl)-4-oxidanyl-3-phosphonooxy-oxolan-2-yl]methoxy-oxidanyl-phosphoryl]oxy-oxidanyl-phosphoryl]oxy-3,3-dimethyl-2-oxidanyl-butanoyl]amino]propanoylamino]ethyl] 3-methylbut-2-enethioate (three-letter code: TW3) (formula: C<sub>26</sub>H<sub>42</sub>N<sub>7</sub>O<sub>17</sub>P<sub>3</sub>S) (labeled as "Ligand of Interest" by depositor).

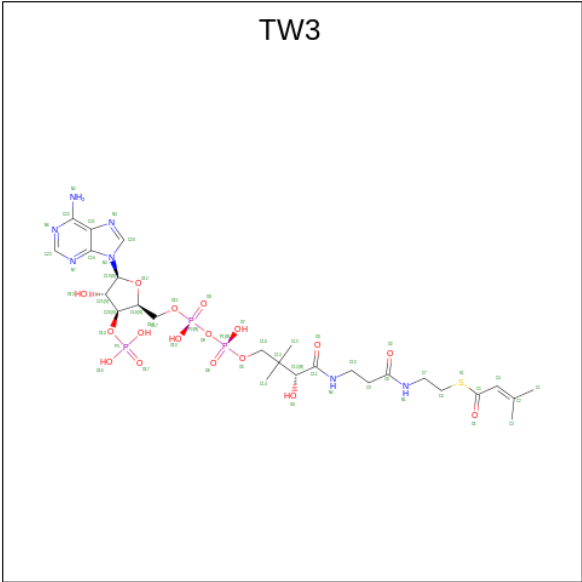

Mol	Chain	Residues	Atoms						AltConf
4	D	1	Total	C	N	O	P	S	0
			54	26	7	17	3	1	
4	G	1	Total	C	N	O	P	S	0
			54	26	7	17	3	1	
4	I	1	Total	C	N	O	P	S	0
			54	26	7	17	3	1	
4	B	1	Total	C	N	O	P	S	0
			54	26	7	17	3	1	
4	K	1	Total	C	N	O	P	S	0
			54	26	7	17	3	1	
4	A	1	Total	C	N	O	P	S	0
			54	26	7	17	3	1	

### 3 Residue-property plots

These plots are drawn for all protein, RNA, DNA and oligosaccharide chains in the entry. The first graphic for a chain summarises the proportions of the various outlier classes displayed in the second graphic. The second graphic shows the sequence view annotated by issues in geometry and atom inclusion in map density. Residues are color-coded according to the number of geometric quality criteria for which they contain at least one outlier: green = 0, yellow = 1, orange = 2 and red = 3 or more. A red diamond above a residue indicates a poor fit to the EM map for this residue (all-atom inclusion < 40%). Stretches of 2 or more consecutive residues without any outlier are shown as a green connector. Residues present in the sample, but not in the model, are shown in grey.

- Molecule 1: Methylcrotonoyl-CoA carboxylase beta chain, mitochondrial

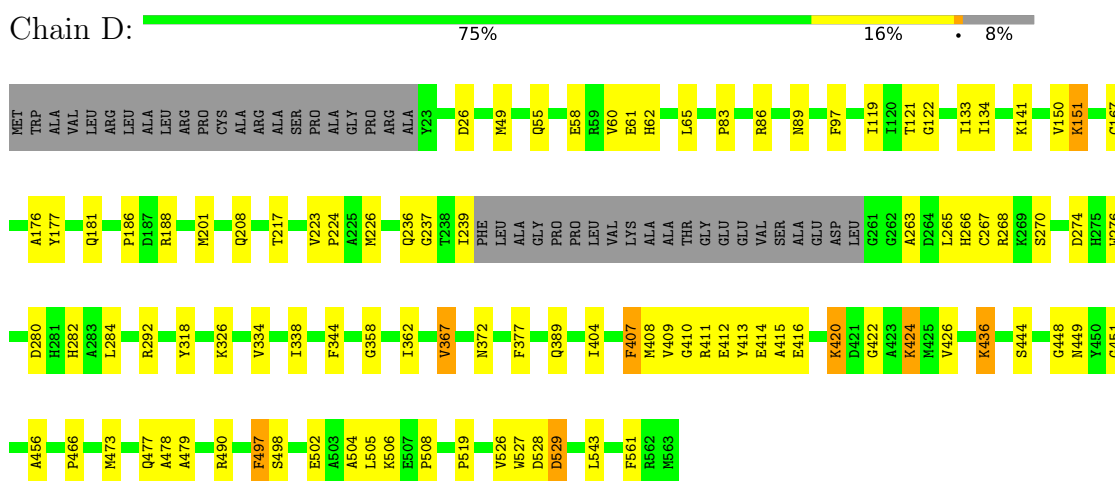

- Molecule 1: Methylcrotonoyl-CoA carboxylase beta chain, mitochondrial

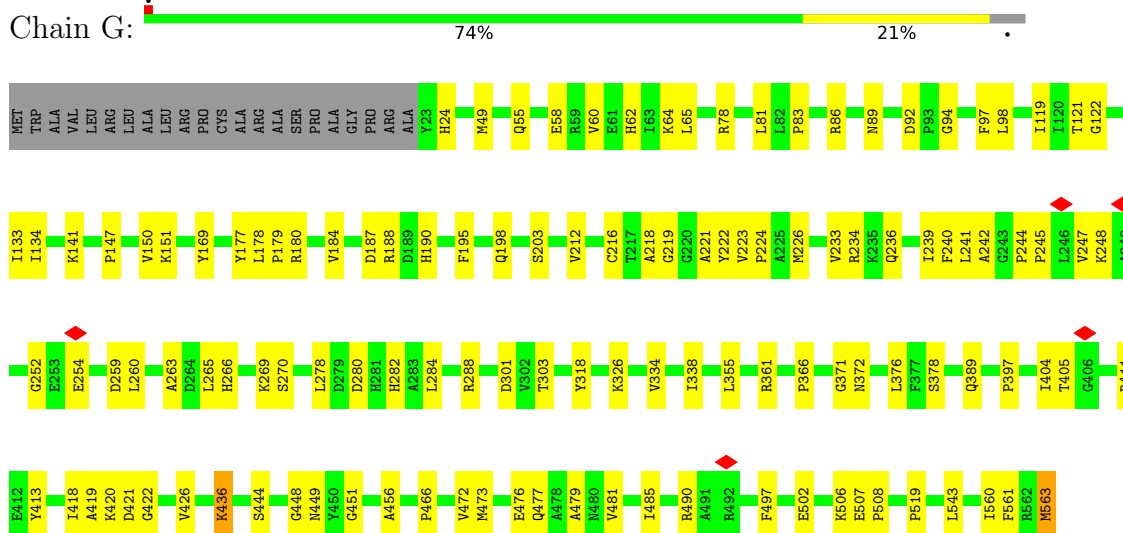

- Molecule 1: Methylcrotonoyl-CoA carboxylase beta chain, mitochondrial



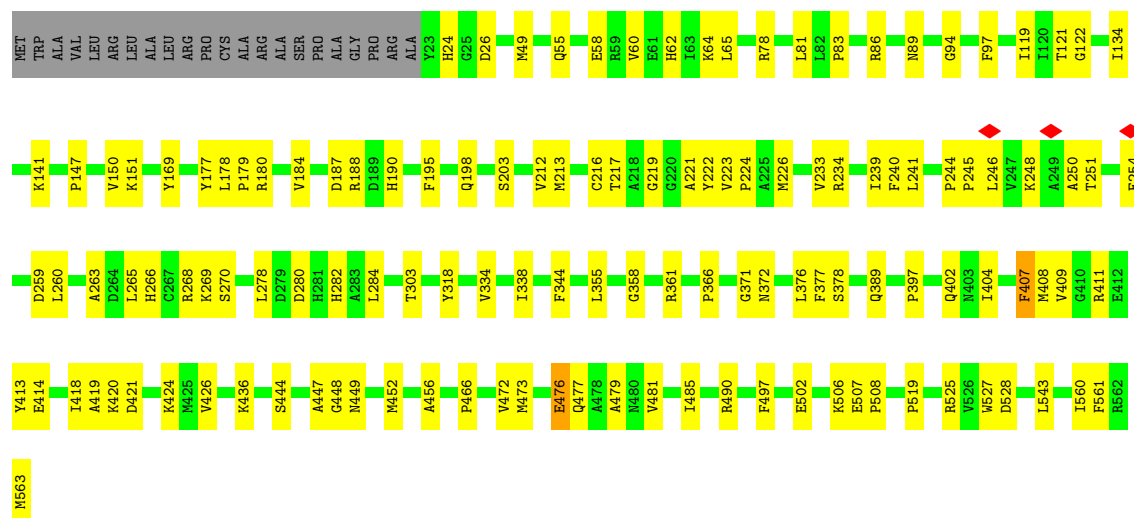

- Molecule 1: Methylcrotonoyl-CoA carboxylase beta chain, mitochondrial

Chain B: 72% 19% 8%

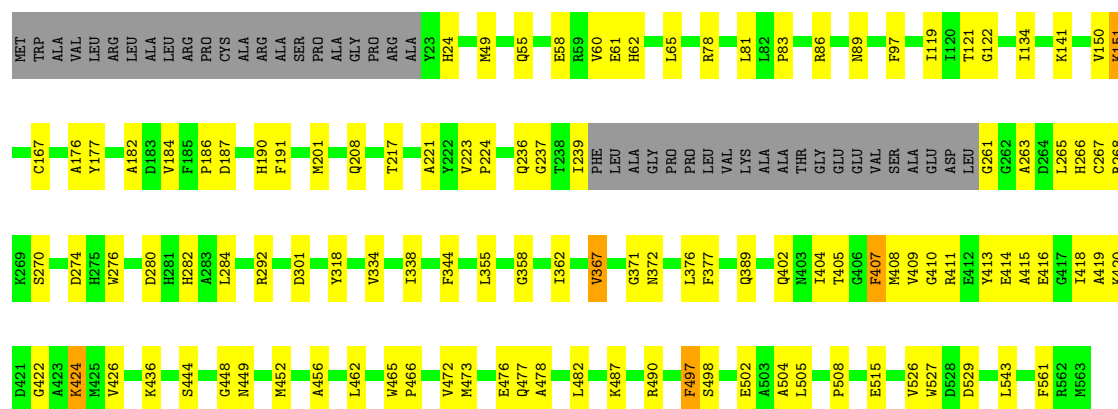

- Molecule 1: Methylcrotonoyl-CoA carboxylase beta chain, mitochondrial

Chain K: 77% 19% 4%

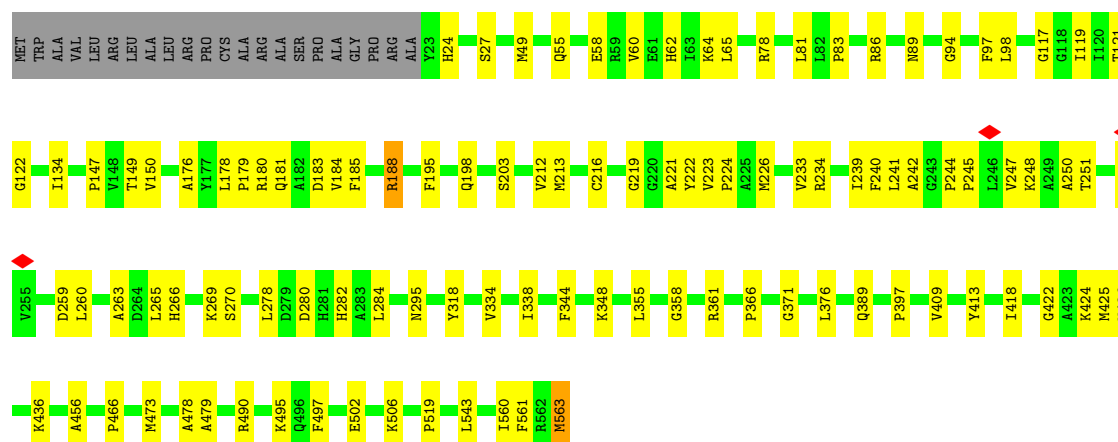



• Molecule 1: Methylcrotonoyl-CoA carboxylase beta chain, mitochondrial

Chain A:  76% 19%

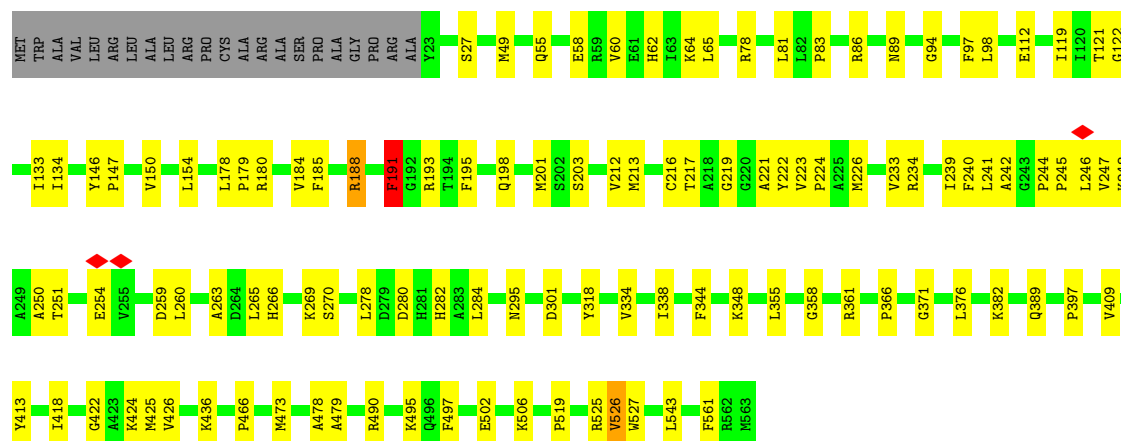

• Molecule 2: Methylcrotonoyl-CoA carboxylase subunit alpha, mitochondrial

Chain E:  28% 69% 15% 16%

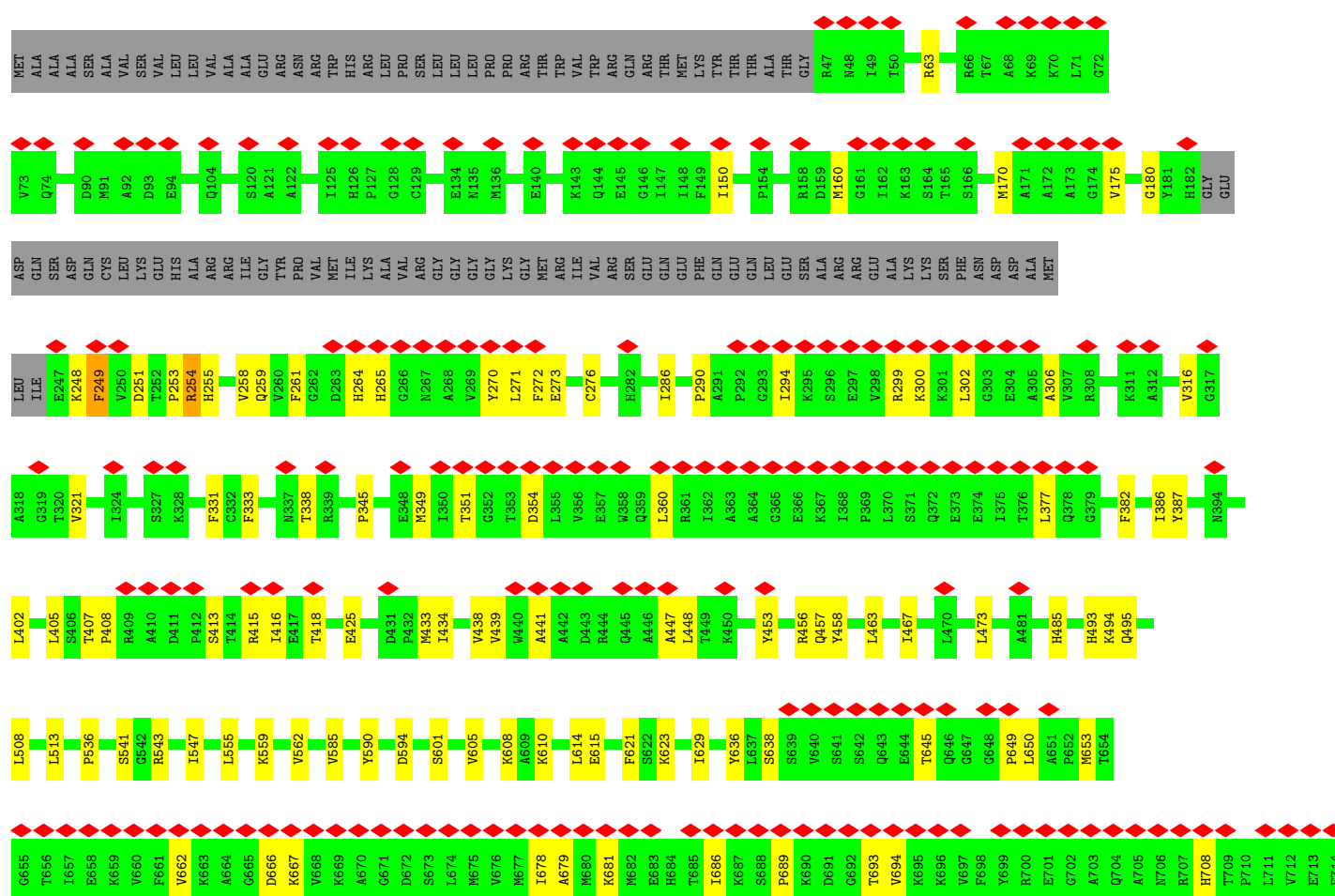



• Molecule 2: Methylcrotonoyl-CoA carboxylase subunit alpha, mitochondrial

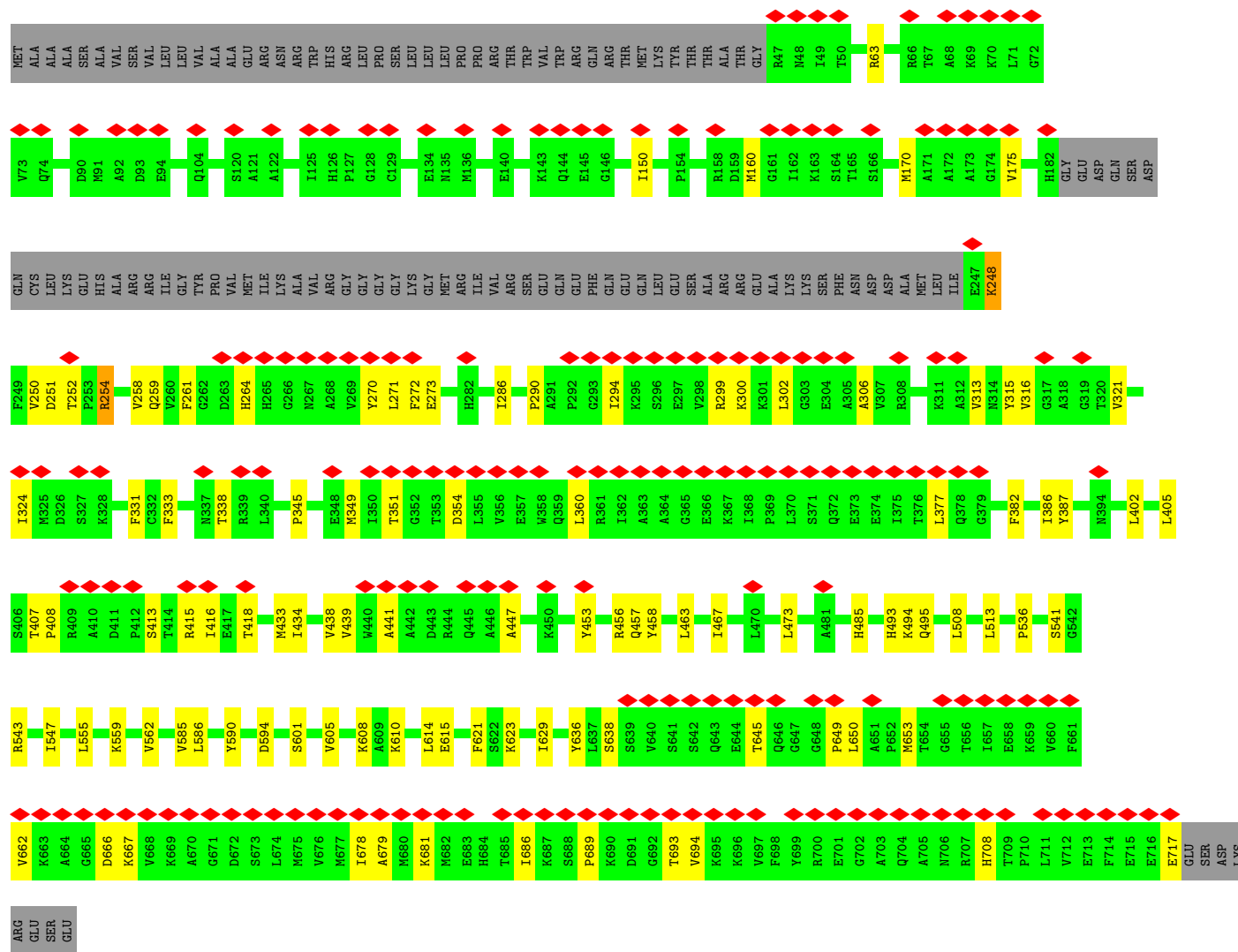

• Molecule 2: Methylcrotonoyl-CoA carboxylase subunit alpha, mitochondrial

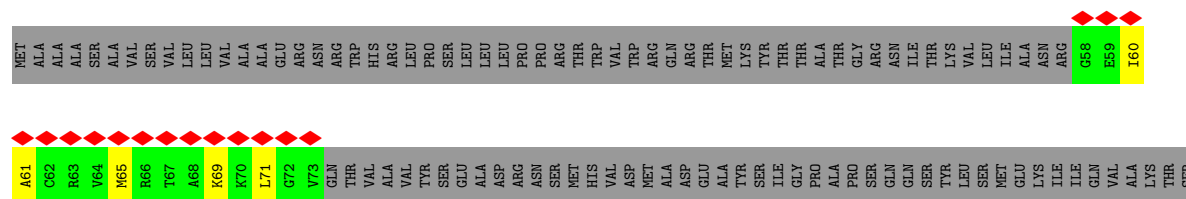

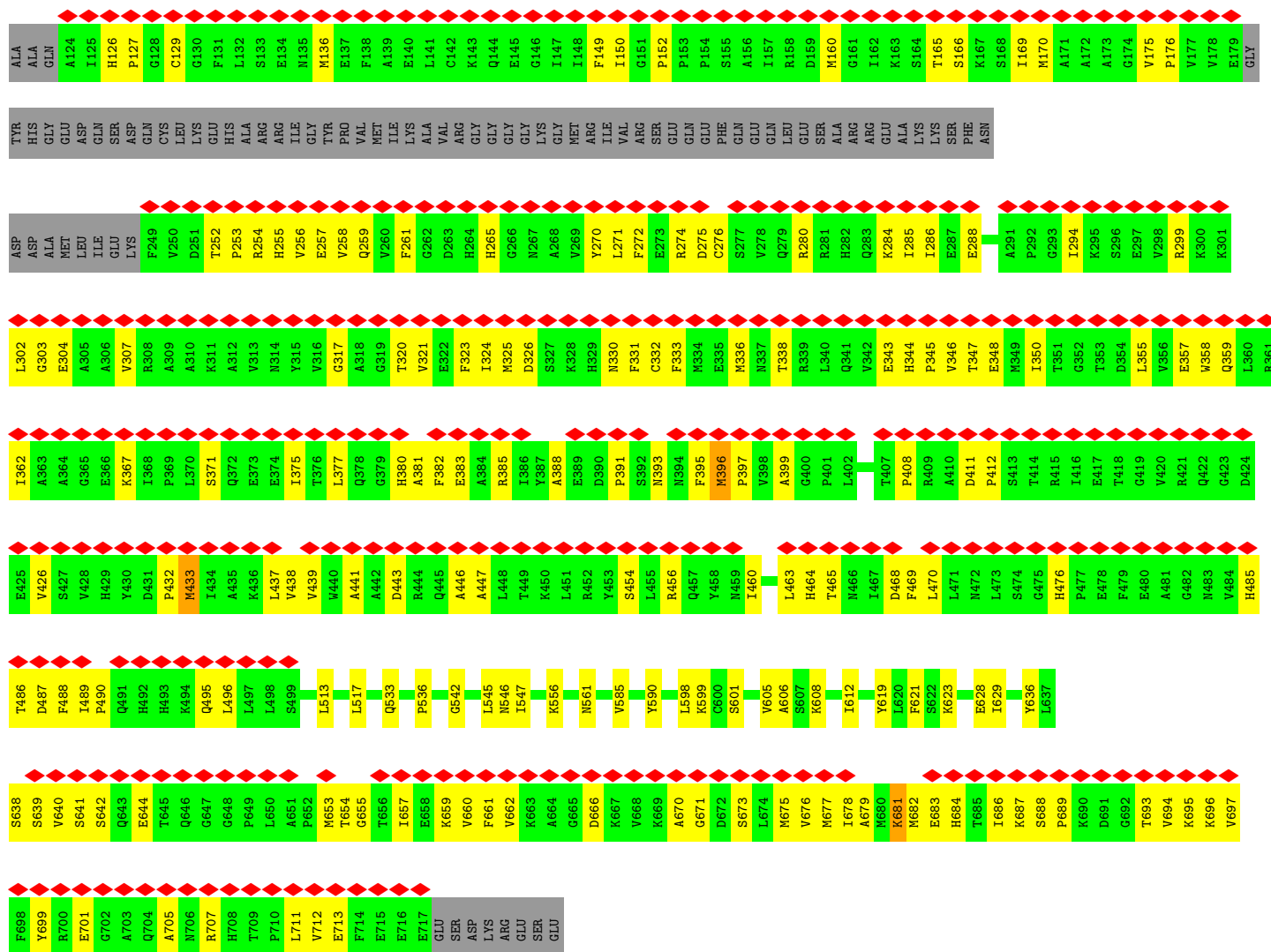

• Molecule 2: Methylcrotonoyl-CoA carboxylase subunit alpha, mitochondrial

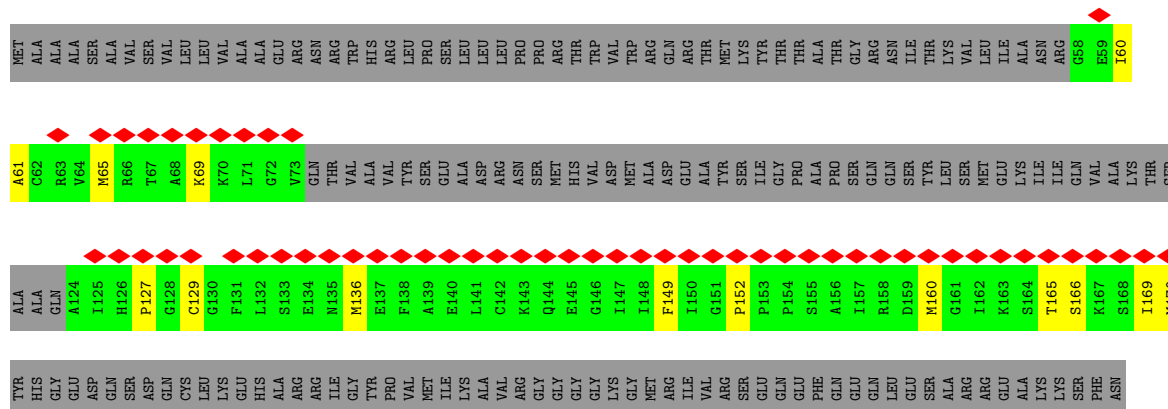

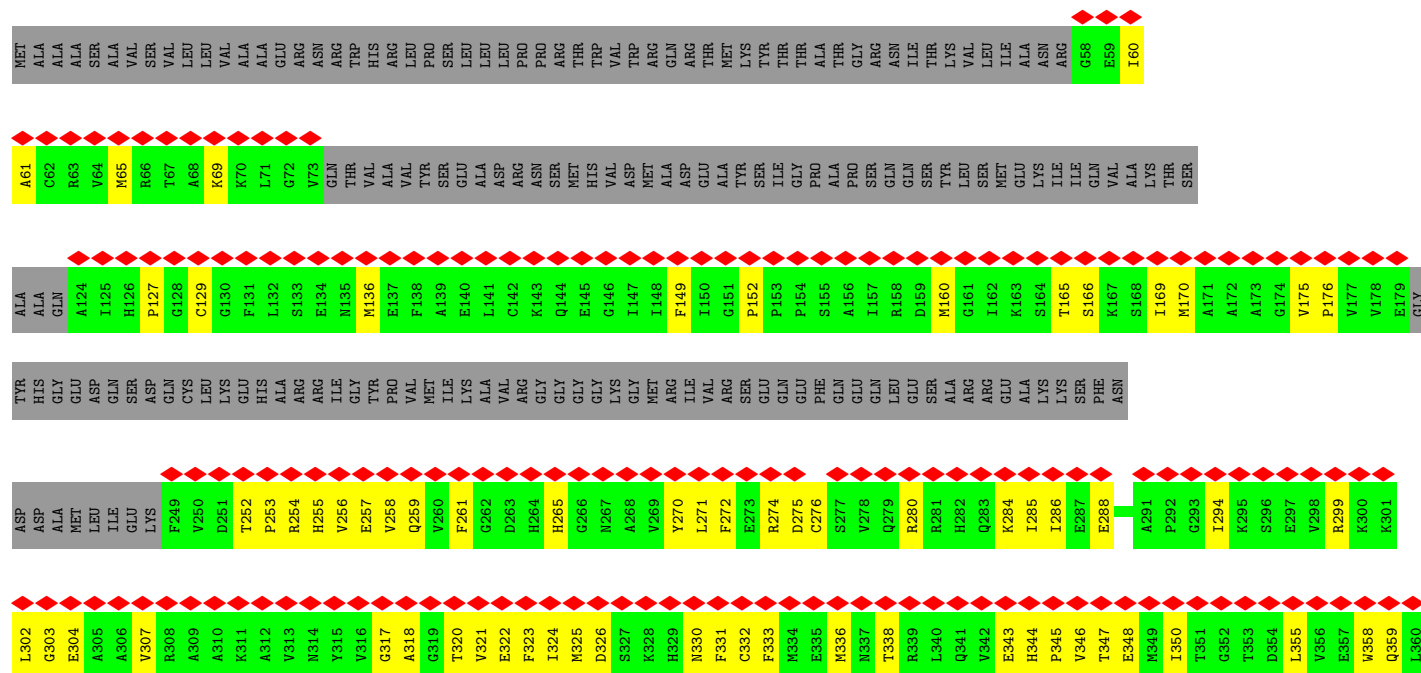

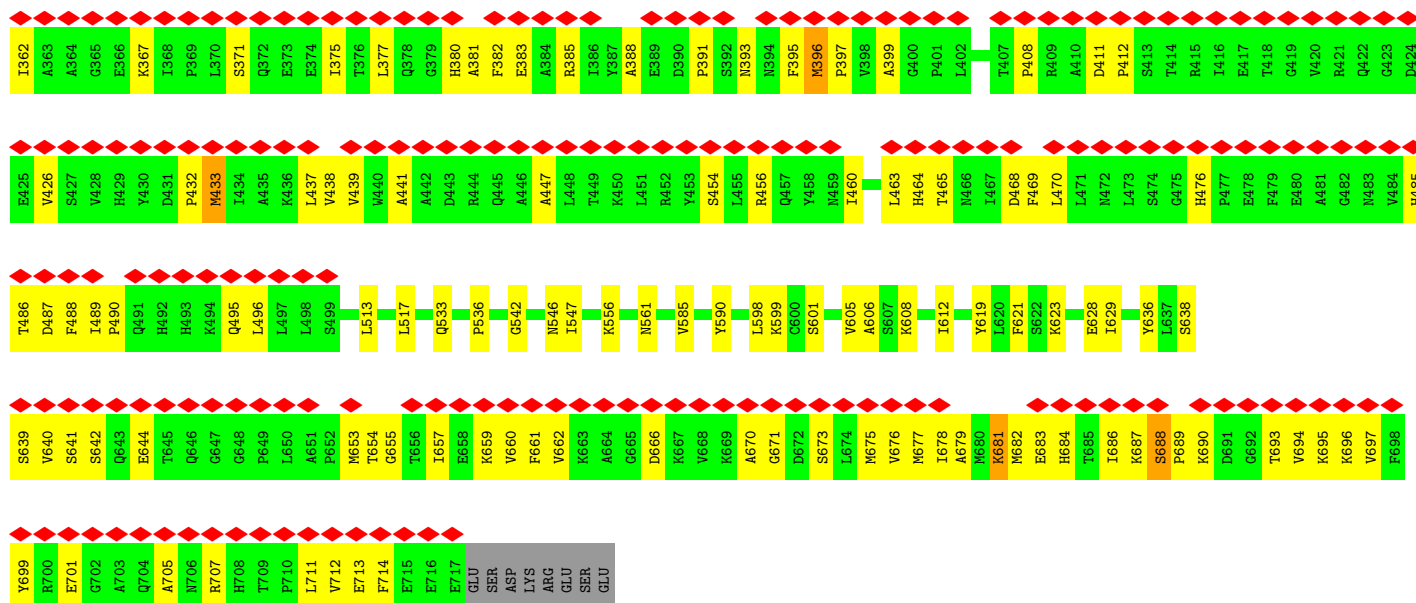

• Molecule 2: Methylcrotonoyl-CoA carboxylase subunit alpha, mitochondrial

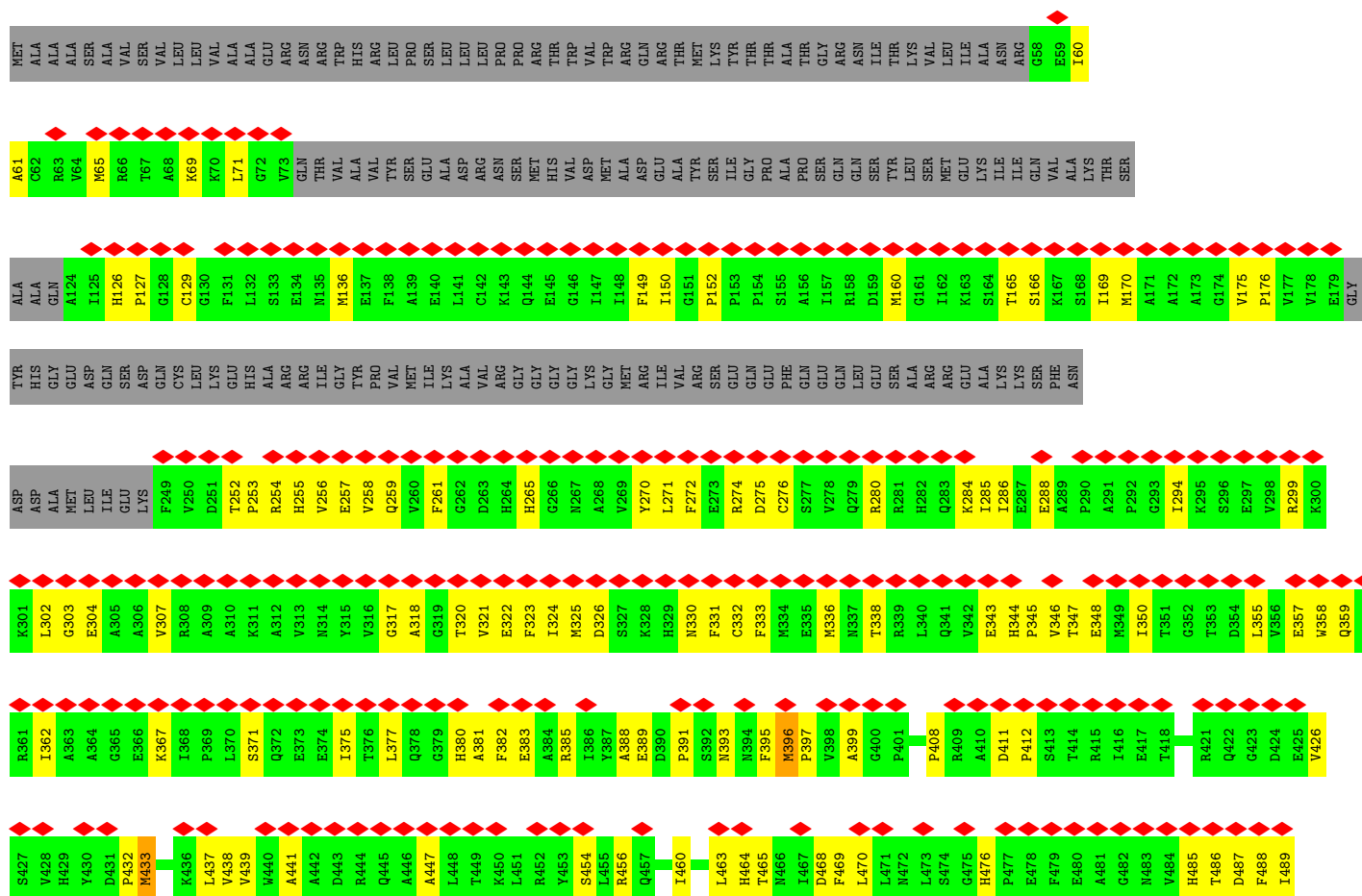



## 4 Experimental information

Property	Value	Source
EM reconstruction method	SINGLE PARTICLE	Depositor
Imposed symmetry	POINT, Not provided	
Number of particles used	43147	Depositor
Resolution determination method	FSC 0.143 CUT-OFF	Depositor
CTF correction method	PHASE FLIPPING ONLY	Depositor
Microscope	FEI TITAN KRIOS	Depositor
Voltage (kV)	300	Depositor
Electron dose ( $e^-/\text{\AA}^2$ )	50	Depositor
Minimum defocus (nm)	1500	Depositor
Maximum defocus (nm)	1800	Depositor
Magnification	Not provided	
Image detector	GATAN K3 (6k x 4k)	Depositor
Maximum map value	0.767	Depositor
Minimum map value	-0.232	Depositor
Average map value	-0.001	Depositor
Map value standard deviation	0.031	Depositor
Recommended contour level	0.112	Depositor
Map size ( $\text{\AA}$ )	349.2, 349.2, 349.2	wwPDB
Map dimensions	360, 360, 360	wwPDB
Map angles ( $^\circ$ )	90.0, 90.0, 90.0	wwPDB
Pixel spacing ( $\text{\AA}$ )	0.97, 0.97, 0.97	Depositor

## 5 Model quality [i](#)

### 5.1 Standard geometry [i](#)

Bond lengths and bond angles in the following residue types are not validated in this section: BTI, TW3

The Z score for a bond length (or angle) is the number of standard deviations the observed value is removed from the expected value. A bond length (or angle) with  $|Z| > 5$  is considered an outlier worth inspection. RMSZ is the root-mean-square of all Z scores of the bond lengths (or angles).

Mol	Chain	Bond lengths		Bond angles	
		RMSZ	$\# Z  > 5$	RMSZ	$\# Z  > 5$
1	A	0.36	0/4239	0.52	0/5731
1	B	0.42	0/4087	0.56	0/5521
1	D	0.40	0/4087	0.55	0/5521
1	G	0.36	0/4239	0.50	0/5731
1	I	0.35	0/4239	0.50	0/5731
1	K	0.35	0/4239	0.51	0/5731
2	C	0.27	0/4273	0.46	0/5771
2	E	0.54	0/4793	0.72	0/6476
2	F	0.54	0/4793	0.71	0/6476
2	H	0.27	0/4273	0.46	0/5771
2	J	0.26	0/4273	0.46	0/5771
2	L	0.27	0/4273	0.46	0/5771
All	All	0.38	0/51808	0.54	0/70002

There are no bond length outliers.

There are no bond angle outliers.

There are no chirality outliers.

There are no planarity outliers.

### 5.2 Too-close contacts [i](#)

In the following table, the Non-H and H(model) columns list the number of non-hydrogen atoms and hydrogen atoms in the chain respectively. The H(added) column lists the number of hydrogen atoms added and optimized by MolProbity. The Clashes column lists the number of clashes within the asymmetric unit, whereas Symm-Clashes lists symmetry-related clashes.

Mol	Chain	Non-H	H(model)	H(added)	Clashes	Symm-Clashes
1	A	4154	0	4130	136	0

*Continued on next page...*



*Continued from previous page...*

Mol	Chain	Non-H	H(model)	H(added)	Clashes	Symm-Clashes
1	B	4006	0	3982	120	0
1	D	4006	0	3982	108	0
1	G	4154	0	4130	167	0
1	I	4154	0	4130	168	0
1	K	4154	0	4130	131	0
2	C	4192	0	4199	222	0
2	E	4703	0	4703	96	0
2	F	4703	0	4703	93	0
2	H	4192	0	4199	226	0
2	J	4192	0	4199	224	0
2	L	4192	0	4199	223	0
3	B	15	0	16	9	0
3	D	15	0	16	7	0
3	E	15	0	15	3	0
3	F	15	0	15	3	0
3	G	15	0	16	9	0
3	I	15	0	16	8	0
4	A	54	0	0	3	0
4	B	54	0	0	7	0
4	D	54	0	0	7	0
4	G	54	0	0	6	0
4	I	54	0	0	6	0
4	K	54	0	0	4	0
All	All	51216	0	50780	1679	0

The all-atom clashscore is defined as the number of clashes found per 1000 atoms (including hydrogen atoms). The all-atom clashscore for this structure is 16.

All (1679) close contacts within the same asymmetric unit are listed below, sorted by their clash magnitude.

Atom-1	Atom-2	Interatomic distance (Å)	Clash overlap (Å)
2:C:641:SER:CB	1:A:278:LEU:HD11	1.30	1.59
1:G:278:LEU:HD11	2:H:641:SER:CB	1.28	1.57
2:L:641:SER:CB	1:K:278:LEU:HD11	1.30	1.57
1:I:278:LEU:HD11	2:J:641:SER:CB	1.28	1.56
2:C:641:SER:HB3	1:A:278:LEU:CD1	1.38	1.54
2:F:681:LYS:NZ	3:F:801:BTI:C11	1.71	1.52
1:G:278:LEU:CD1	2:H:641:SER:HB3	1.37	1.51
2:L:641:SER:HB3	1:K:278:LEU:CD1	1.38	1.51
2:E:681:LYS:NZ	3:E:801:BTI:C11	1.71	1.50
1:I:278:LEU:CD1	2:J:641:SER:HB3	1.37	1.50

*Continued on next page...*

*Continued from previous page...*

Atom-1	Atom-2	Interatomic distance (Å)	Clash overlap (Å)
3:G:601:BTI:C11	2:C:681:LYS:NZ	1.80	1.41
2:J:681:LYS:NZ	3:B:601:BTI:C11	1.80	1.41
3:D:601:BTI:C11	2:H:681:LYS:NZ	1.80	1.40
3:I:602:BTI:C11	2:L:681:LYS:NZ	1.80	1.39
3:G:601:BTI:H11	2:C:681:LYS:NZ	1.04	1.36
3:G:601:BTI:C11	2:C:681:LYS:HZ2	1.33	1.36
3:I:602:BTI:C11	2:L:681:LYS:HZ1	1.32	1.35
3:D:601:BTI:H11	2:H:681:LYS:NZ	1.00	1.30
1:B:409:VAL:CG1	1:A:247:VAL:HG22	1.61	1.29
3:I:602:BTI:H11	2:L:681:LYS:NZ	0.96	1.28
2:J:681:LYS:HZ2	3:B:601:BTI:C11	1.38	1.28
1:D:409:VAL:CG1	1:K:247:VAL:HG22	1.64	1.26
1:G:247:VAL:HG22	1:I:409:VAL:CG1	1.66	1.25
3:D:601:BTI:C11	2:H:681:LYS:HZ2	1.39	1.25
2:J:681:LYS:NZ	3:B:601:BTI:H11	0.89	1.20
1:D:217:THR:HG21	4:D:602:TW3:C14	1.72	1.19
1:B:217:THR:HG21	4:B:602:TW3:C14	1.74	1.18
2:J:348:GLU:HG2	2:J:355:LEU:HD13	1.15	1.15
2:C:662:VAL:HG21	2:C:694:VAL:HG11	1.27	1.14
2:C:348:GLU:HG2	2:C:355:LEU:HD13	1.15	1.14
1:G:247:VAL:HG22	1:I:409:VAL:HG12	1.17	1.14
2:L:348:GLU:HG2	2:L:355:LEU:HD13	1.15	1.13
2:L:662:VAL:HG21	2:L:694:VAL:HG11	1.27	1.13
1:G:226:MET:HE1	1:I:426:VAL:HG11	1.16	1.12
2:H:662:VAL:HG21	2:H:694:VAL:HG11	1.27	1.12
2:J:662:VAL:HG21	2:J:694:VAL:HG11	1.26	1.09
1:B:409:VAL:HG12	1:A:247:VAL:HG22	1.19	1.09
1:D:217:THR:CG2	4:D:602:TW3:C14	2.30	1.09
1:D:409:VAL:HG12	1:K:247:VAL:HG22	1.21	1.09
2:H:348:GLU:HG2	2:H:355:LEU:HD13	1.15	1.08
1:B:217:THR:CG2	4:B:602:TW3:C14	2.32	1.08
1:G:226:MET:CE	1:I:426:VAL:HG11	1.84	1.07
2:H:272:PHE:CE1	2:H:377:LEU:HD23	1.89	1.06
2:J:272:PHE:CE1	2:J:377:LEU:HD23	1.89	1.06
2:L:272:PHE:CE1	2:L:377:LEU:HD23	1.89	1.06
2:C:272:PHE:CE1	2:C:377:LEU:HD23	1.89	1.05
2:H:679:ALA:O	1:K:251:THR:HG22	1.58	1.03
1:G:242:ALA:HB3	1:I:409:VAL:HG11	1.39	1.01
2:J:679:ALA:O	1:A:251:THR:HG22	1.59	1.01
1:G:242:ALA:HB3	1:I:409:VAL:CG1	1.90	1.01
2:C:276:CYS:SG	2:C:284:LYS:HG2	2.02	1.00

*Continued on next page...*

*Continued from previous page...*

Atom-1	Atom-2	Interatomic distance (Å)	Clash overlap (Å)
2:J:276:CYS:SG	2:J:284:LYS:HG2	2.02	0.99
2:H:276:CYS:SG	2:H:284:LYS:HG2	2.02	0.98
2:L:276:CYS:SG	2:L:284:LYS:HG2	2.02	0.98
3:I:602:BTI:H11	2:L:681:LYS:HZ3	1.24	0.98
2:H:411:ASP:CG	2:H:412:PRO:HD2	1.87	0.94
2:C:411:ASP:CG	2:C:412:PRO:HD2	1.87	0.94
2:J:411:ASP:CG	2:J:412:PRO:HD2	1.87	0.94
2:L:411:ASP:CG	2:L:412:PRO:HD2	1.87	0.94
2:L:304:GLU:O	2:L:307:VAL:HG12	1.69	0.93
1:B:201:MET:HE1	1:B:208:GLN:HE22	1.31	0.93
2:J:304:GLU:O	2:J:307:VAL:HG12	1.69	0.93
1:D:267:CYS:HG	1:D:276:TRP:HD1	1.16	0.93
1:G:226:MET:CE	1:I:426:VAL:CG1	2.46	0.93
1:G:241:LEU:HD13	1:I:419:ALA:CB	1.98	0.93
3:G:601:BTI:H11	2:C:681:LYS:HZ1	1.21	0.93
2:C:304:GLU:O	2:C:307:VAL:HG12	1.69	0.93
1:G:241:LEU:HD13	1:I:419:ALA:HB2	1.49	0.93
1:G:247:VAL:CG2	1:I:409:VAL:CG1	2.48	0.92
1:B:409:VAL:CG1	1:A:247:VAL:CG2	2.47	0.92
2:E:681:LYS:HZ2	3:E:801:BTI:C11	1.72	0.92
1:D:201:MET:HE1	1:D:208:GLN:HE22	1.35	0.91
1:D:409:VAL:HG11	1:K:247:VAL:HG22	1.51	0.91
1:B:409:VAL:HG11	1:A:247:VAL:HG22	1.49	0.91
1:D:282:HIS:CD2	2:E:636:TYR:CB	2.53	0.91
2:F:636:TYR:CB	1:B:282:HIS:CD2	2.54	0.91
2:F:681:LYS:HZ2	3:F:801:BTI:C11	1.80	0.91
2:H:304:GLU:O	2:H:307:VAL:HG12	1.69	0.91
1:G:226:MET:HE1	1:I:426:VAL:CG1	2.00	0.90
2:E:170:MET:HG3	2:E:333:PHE:CZ	2.07	0.90
1:D:409:VAL:HG11	1:K:242:ALA:HB3	1.54	0.90
1:D:409:VAL:CG1	1:K:247:VAL:CG2	2.49	0.90
2:F:170:MET:HG3	2:F:333:PHE:CZ	2.06	0.90
1:A:147:PRO:O	1:A:150:VAL:HG12	1.73	0.89
2:L:411:ASP:OD1	2:L:412:PRO:HD2	1.73	0.89
1:A:239:ILE:HB	1:A:266:HIS:CE1	2.08	0.89
1:K:265:LEU:CD2	1:K:266:HIS:CD2	2.56	0.89
1:I:265:LEU:CD2	1:I:266:HIS:CD2	2.56	0.88
1:A:265:LEU:CD2	1:A:266:HIS:CD2	2.56	0.88
1:I:147:PRO:O	1:I:150:VAL:HG12	1.73	0.88
2:E:387:TYR:CE1	2:E:433:MET:HG2	2.09	0.88
2:C:411:ASP:OD1	2:C:412:PRO:HD2	1.73	0.88

*Continued on next page...*

*Continued from previous page...*

Atom-1	Atom-2	Interatomic distance (Å)	Clash overlap (Å)
1:K:147:PRO:O	1:K:150:VAL:HG12	1.73	0.88
2:J:411:ASP:OD1	2:J:412:PRO:HD2	1.73	0.88
2:F:387:TYR:CE1	2:F:433:MET:HG2	2.09	0.88
1:G:239:ILE:HB	1:G:266:HIS:CE1	2.08	0.88
1:I:239:ILE:HB	1:I:266:HIS:CE1	2.08	0.88
2:H:411:ASP:OD1	2:H:412:PRO:HD2	1.73	0.88
2:L:675:MET:CE	2:L:711:LEU:HB3	2.04	0.88
1:G:147:PRO:O	1:G:150:VAL:HG12	1.73	0.88
1:G:265:LEU:CD2	1:G:266:HIS:CD2	2.56	0.88
1:K:239:ILE:HB	1:K:266:HIS:CE1	2.08	0.88
2:J:675:MET:CE	2:J:711:LEU:HB3	2.04	0.87
1:D:409:VAL:CG1	1:K:242:ALA:HB3	2.03	0.87
1:G:265:LEU:CD2	1:G:266:HIS:HD2	1.88	0.87
1:D:282:HIS:CD2	2:E:636:TYR:HB2	2.10	0.87
2:H:675:MET:CE	2:H:711:LEU:HB3	2.04	0.87
1:I:265:LEU:CD2	1:I:266:HIS:HD2	1.88	0.87
1:A:265:LEU:CD2	1:A:266:HIS:HD2	1.88	0.86
2:C:675:MET:CE	2:C:711:LEU:HB3	2.04	0.86
1:B:409:VAL:CG1	1:A:242:ALA:HB3	2.06	0.86
2:F:636:TYR:HB2	1:B:282:HIS:CD2	2.09	0.86
1:K:265:LEU:CD2	1:K:266:HIS:HD2	1.88	0.86
1:I:404:ILE:CD1	1:I:448:GLY:C	2.44	0.86
2:C:662:VAL:CG2	2:C:694:VAL:HG21	2.06	0.86
3:D:601:BTI:H11	2:H:681:LYS:HZ1	1.05	0.85
1:G:247:VAL:HG22	1:I:409:VAL:HG11	1.57	0.85
1:G:404:ILE:CD1	1:G:448:GLY:C	2.44	0.85
2:E:306:ALA:HB1	2:E:321:VAL:HG21	1.57	0.85
2:F:306:ALA:HB1	2:F:321:VAL:HG21	1.57	0.85
2:H:662:VAL:CG2	2:H:694:VAL:HG21	2.06	0.85
2:C:252:THR:HB	2:C:326:ASP:HB3	1.58	0.85
2:C:377:LEU:HD12	2:C:377:LEU:O	1.77	0.85
1:G:247:VAL:CG2	1:I:409:VAL:HG12	2.04	0.85
2:H:377:LEU:HD12	2:H:377:LEU:O	1.77	0.85
2:J:662:VAL:CG2	2:J:694:VAL:HG21	2.06	0.85
2:H:252:THR:HB	2:H:326:ASP:HB3	1.58	0.85
2:L:252:THR:HB	2:L:326:ASP:HB3	1.58	0.85
2:J:252:THR:HB	2:J:326:ASP:HB3	1.58	0.84
1:D:477:GLN:HG3	2:H:681:LYS:HE2	1.59	0.84
2:J:662:VAL:HG22	2:J:694:VAL:HG21	1.60	0.83
2:L:662:VAL:CG2	2:L:694:VAL:HG21	2.06	0.83
1:G:259:ASP:HB3	1:I:411:ARG:CZ	2.08	0.83

*Continued on next page...*

*Continued from previous page...*

Atom-1	Atom-2	Interatomic distance (Å)	Clash overlap (Å)
1:G:411:ARG:CZ	1:I:259:ASP:HB3	2.08	0.83
2:J:377:LEU:HD12	2:J:377:LEU:O	1.77	0.83
2:L:377:LEU:O	2:L:377:LEU:HD12	1.77	0.83
1:B:409:VAL:HG11	1:A:242:ALA:HB3	1.58	0.83
1:K:265:LEU:HD23	1:K:266:HIS:HD2	1.43	0.83
2:H:662:VAL:HG22	2:H:694:VAL:HG21	1.60	0.83
2:L:662:VAL:HG22	2:L:694:VAL:HG21	1.60	0.82
1:G:265:LEU:HD23	1:G:266:HIS:HD2	1.43	0.82
1:I:265:LEU:HD23	1:I:266:HIS:HD2	1.43	0.82
1:B:404:ILE:CD1	1:B:448:GLY:C	2.49	0.82
1:D:404:ILE:CD1	1:D:448:GLY:C	2.49	0.81
1:I:490:ARG:HD2	1:I:497:PHE:HB2	1.61	0.81
2:J:662:VAL:CG2	2:J:694:VAL:HG11	2.11	0.81
2:C:675:MET:HE1	2:C:711:LEU:HB3	1.62	0.81
1:G:490:ARG:HD2	1:G:497:PHE:HB2	1.61	0.81
2:C:662:VAL:CG2	2:C:694:VAL:HG11	2.11	0.81
2:C:662:VAL:HG22	2:C:694:VAL:HG21	1.60	0.81
1:I:278:LEU:HD11	2:J:641:SER:OG	1.81	0.81
1:B:372:ASN:OD1	1:B:404:ILE:CG2	2.30	0.80
1:A:265:LEU:HD23	1:A:266:HIS:HD2	1.43	0.80
1:I:278:LEU:CD1	2:J:641:SER:CB	2.20	0.80
2:C:641:SER:HB3	1:A:278:LEU:CG	2.12	0.80
2:L:662:VAL:CG2	2:L:694:VAL:HG11	2.11	0.80
1:D:372:ASN:OD1	1:D:404:ILE:CG2	2.30	0.80
2:E:681:LYS:NZ	3:E:801:BTI:C10	2.45	0.80
1:G:372:ASN:OD1	1:G:404:ILE:CG2	2.30	0.80
1:I:372:ASN:OD1	1:I:404:ILE:CG2	2.30	0.79
2:C:641:SER:OG	1:A:278:LEU:HD11	1.83	0.79
2:E:175:VAL:CG1	2:E:333:PHE:HB2	2.13	0.79
2:C:636:TYR:CB	1:A:282:HIS:CD2	2.66	0.79
2:L:641:SER:OG	1:K:278:LEU:HD11	1.83	0.79
2:J:276:CYS:SG	2:J:284:LYS:CG	2.71	0.79
2:C:276:CYS:SG	2:C:284:LYS:CG	2.71	0.79
1:G:278:LEU:HD11	2:H:641:SER:OG	1.81	0.78
2:L:276:CYS:SG	2:L:284:LYS:CG	2.71	0.78
1:I:404:ILE:HD12	1:I:448:GLY:C	2.04	0.78
1:I:278:LEU:CG	2:J:641:SER:HB3	2.13	0.78
2:L:636:TYR:CB	1:K:282:HIS:CD2	2.66	0.78
2:F:681:LYS:NZ	3:F:801:BTI:C10	2.45	0.78
1:K:265:LEU:HD23	1:K:266:HIS:CD2	2.18	0.78
1:D:282:HIS:CD2	2:E:636:TYR:CG	2.71	0.78

*Continued on next page...*

*Continued from previous page...*

Atom-1	Atom-2	Interatomic distance (Å)	Clash overlap (Å)
1:G:265:LEU:HD23	1:G:266:HIS:CD2	2.18	0.78
1:G:404:ILE:HD12	1:G:448:GLY:C	2.04	0.78
2:H:276:CYS:SG	2:H:284:LYS:CG	2.71	0.78
1:A:265:LEU:HD23	1:A:266:HIS:CD2	2.18	0.78
2:F:175:VAL:CG1	2:F:333:PHE:HB2	2.13	0.78
1:G:226:MET:HE2	1:I:426:VAL:CG1	2.13	0.78
1:G:278:LEU:CG	2:H:641:SER:HB3	2.13	0.78
2:E:175:VAL:HG12	2:E:333:PHE:HB2	1.65	0.77
2:L:641:SER:HB3	1:K:278:LEU:CG	2.12	0.77
1:G:278:LEU:CD1	2:H:641:SER:CB	2.20	0.77
2:L:675:MET:HE1	2:L:711:LEU:HB3	1.65	0.77
2:J:675:MET:HE1	2:J:711:LEU:HB3	1.66	0.77
2:F:636:TYR:CG	1:B:282:HIS:CD2	2.72	0.77
2:H:662:VAL:CG2	2:H:694:VAL:HG11	2.11	0.77
2:C:659:LYS:HA	2:C:701:GLU:HG2	1.68	0.76
2:J:411:ASP:CG	2:J:412:PRO:CD	2.54	0.76
2:H:659:LYS:HA	2:H:701:GLU:HG2	1.67	0.76
2:J:659:LYS:HA	2:J:701:GLU:HG2	1.67	0.76
1:D:217:THR:HG23	4:D:602:TW3:C14	2.14	0.76
1:I:265:LEU:HD23	1:I:266:HIS:CD2	2.18	0.76
2:C:411:ASP:CG	2:C:412:PRO:CD	2.54	0.76
1:I:282:HIS:CD2	2:J:636:TYR:CB	2.69	0.76
2:L:659:LYS:HA	2:L:701:GLU:HG2	1.67	0.76
1:B:482:LEU:HD21	1:A:178:LEU:HD12	1.68	0.76
2:C:636:TYR:HB2	1:A:282:HIS:CD2	2.21	0.76
1:G:242:ALA:CB	1:I:409:VAL:HG11	2.16	0.76
2:F:175:VAL:HG12	2:F:333:PHE:HB2	1.65	0.76
1:G:282:HIS:CD2	2:H:636:TYR:CB	2.69	0.75
2:L:411:ASP:CG	2:L:412:PRO:CD	2.54	0.75
1:I:266:HIS:HA	1:I:270:SER:HB3	1.69	0.75
2:L:636:TYR:HB2	1:K:282:HIS:CD2	2.21	0.75
2:E:650:LEU:HB3	2:E:708:HIS:HA	1.68	0.75
1:I:479:ALA:HB1	1:I:506:LYS:HG2	1.69	0.75
1:A:239:ILE:O	1:A:266:HIS:CE1	2.40	0.75
2:C:641:SER:CB	1:A:278:LEU:CD1	2.22	0.75
1:G:239:ILE:O	1:G:266:HIS:CE1	2.40	0.75
1:I:239:ILE:O	1:I:266:HIS:CE1	2.40	0.75
2:H:411:ASP:CG	2:H:412:PRO:CD	2.54	0.75
2:F:650:LEU:HB3	2:F:708:HIS:HA	1.68	0.75
1:K:78:ARG:NH2	4:K:601:TW3:O7	2.20	0.75
1:B:217:THR:HG23	4:B:602:TW3:C14	2.15	0.74

*Continued on next page...*

*Continued from previous page...*

Atom-1	Atom-2	Interatomic distance (Å)	Clash overlap (Å)
1:D:282:HIS:HD2	2:E:636:TYR:CG	2.05	0.74
2:J:275:ASP:HB3	2:J:288:GLU:HG3	1.69	0.74
2:C:259:GLN:HB3	2:C:271:LEU:HB2	1.69	0.74
2:H:259:GLN:HB3	2:H:271:LEU:HB2	1.69	0.74
2:J:259:GLN:HB3	2:J:271:LEU:HB2	1.69	0.74
2:H:411:ASP:OD1	2:H:412:PRO:CD	2.36	0.74
2:F:457:GLN:HE22	2:F:623:LYS:HG2	1.53	0.74
1:G:479:ALA:HB1	1:G:506:LYS:HG2	1.70	0.74
2:H:275:ASP:HB3	2:H:288:GLU:HG3	1.69	0.74
2:C:411:ASP:OD1	2:C:412:PRO:CD	2.36	0.74
1:K:239:ILE:O	1:K:266:HIS:CE1	2.40	0.74
1:I:282:HIS:CD2	2:J:636:TYR:HB2	2.23	0.73
1:G:282:HIS:CD2	2:H:636:TYR:HB2	2.23	0.73
2:J:681:LYS:HZ1	3:B:601:BTI:H11	0.91	0.73
1:D:404:ILE:HD12	1:D:448:GLY:C	2.08	0.73
2:L:641:SER:CB	1:K:278:LEU:CD1	2.22	0.73
2:H:675:MET:HE1	2:H:711:LEU:HB3	1.70	0.73
2:L:411:ASP:OD1	2:L:412:PRO:CD	2.36	0.73
1:B:404:ILE:HD12	1:B:448:GLY:C	2.08	0.73
2:L:259:GLN:HB3	2:L:271:LEU:HB2	1.69	0.73
2:E:457:GLN:HE22	2:E:623:LYS:HG2	1.53	0.73
2:L:275:ASP:HB3	2:L:288:GLU:HG3	1.70	0.73
2:J:397:PRO:HB3	2:J:432:PRO:HG3	1.71	0.72
2:J:411:ASP:OD1	2:J:412:PRO:CD	2.36	0.72
2:C:275:ASP:HB3	2:C:288:GLU:HG3	1.69	0.72
2:L:695:LYS:N	2:L:713:GLU:O	2.22	0.72
1:A:78:ARG:NH2	4:A:601:TW3:O7	2.20	0.72
2:J:695:LYS:N	2:J:713:GLU:O	2.22	0.72
2:H:397:PRO:HB3	2:H:432:PRO:HG3	1.71	0.72
2:C:695:LYS:N	2:C:713:GLU:O	2.22	0.72
2:C:397:PRO:HB3	2:C:432:PRO:HG3	1.71	0.71
1:B:409:VAL:HG12	1:A:247:VAL:CG2	2.10	0.71
2:H:695:LYS:N	2:H:713:GLU:O	2.22	0.71
1:G:497:PHE:CE2	1:G:502:GLU:HG2	2.26	0.71
3:G:601:BTI:H2	1:I:246:LEU:HD21	1.71	0.71
3:I:602:BTI:C11	2:L:681:LYS:HZ2	1.97	0.71
2:F:636:TYR:CG	1:B:282:HIS:HD2	2.07	0.71
1:D:409:VAL:HG12	1:K:247:VAL:CG2	2.10	0.71
2:E:387:TYR:CE1	2:E:433:MET:CG	2.74	0.71
3:G:601:BTI:C11	2:C:681:LYS:HZ3	2.00	0.71
1:I:497:PHE:CE2	1:I:502:GLU:HG2	2.26	0.71

*Continued on next page...*



*Continued from previous page...*

Atom-1	Atom-2	Interatomic distance (Å)	Clash overlap (Å)
2:F:387:TYR:CE1	2:F:433:MET:CG	2.74	0.71
2:L:397:PRO:HB3	2:L:432:PRO:HG3	1.71	0.70
2:F:453:TYR:HE1	2:F:623:LYS:HD3	1.56	0.70
1:D:267:CYS:SG	1:D:276:TRP:HD1	2.14	0.70
2:E:453:TYR:HE1	2:E:623:LYS:HD3	1.56	0.70
2:J:681:LYS:HZ3	3:B:601:BTI:H11	1.43	0.70
1:B:482:LEU:CD2	1:A:178:LEU:HD12	2.21	0.70
1:I:78:ARG:NH2	4:I:601:TW3:O7	2.25	0.70
1:B:465:TRP:HB3	1:B:466:PRO:HD2	1.74	0.70
1:B:184:VAL:O	1:B:190:HIS:HB3	1.92	0.70
2:J:681:LYS:HZ1	3:B:601:BTI:C11	1.76	0.69
2:L:348:GLU:CG	2:L:355:LEU:HD13	2.09	0.69
2:H:348:GLU:CG	2:H:355:LEU:HD13	2.09	0.69
1:K:221:ALA:O	1:K:224:PRO:HD2	1.93	0.69
2:E:614:LEU:HG	2:E:615:GLU:HG2	1.75	0.69
1:G:411:ARG:HA	1:I:260:LEU:HD12	1.75	0.68
1:G:221:ALA:O	1:G:224:PRO:HD2	1.93	0.68
1:I:221:ALA:O	1:I:224:PRO:HD2	1.93	0.68
1:G:260:LEU:HD12	1:I:411:ARG:HA	1.75	0.68
2:F:170:MET:HG3	2:F:333:PHE:CE2	2.29	0.68
1:G:78:ARG:NH2	4:G:602:TW3:O7	2.25	0.68
1:A:221:ALA:O	1:A:224:PRO:HD2	1.93	0.67
2:F:614:LEU:HG	2:F:615:GLU:HG2	1.75	0.67
1:B:267:CYS:HG	1:B:276:TRP:HD1	1.41	0.67
2:H:675:MET:HE1	2:H:711:LEU:HD23	1.77	0.67
2:E:170:MET:HG3	2:E:333:PHE:CE2	2.29	0.67
1:G:187:ASP:OD2	1:I:151:LYS:NZ	2.20	0.67
2:L:323:PHE:HB3	2:L:331:PHE:HB2	1.77	0.67
2:J:255:HIS:HD1	2:J:276:CYS:HB3	1.60	0.67
2:J:323:PHE:HB3	2:J:331:PHE:HB2	1.77	0.67
2:L:662:VAL:HG21	2:L:694:VAL:CG1	2.16	0.66
1:G:242:ALA:HB3	1:I:409:VAL:HG13	1.78	0.66
2:C:636:TYR:CG	1:A:282:HIS:CD2	2.83	0.66
2:J:325:MET:HA	2:J:330:ASN:O	1.96	0.66
2:F:513:LEU:HD22	2:F:585:VAL:HG12	1.77	0.66
2:C:323:PHE:HB3	2:C:331:PHE:HB2	1.77	0.66
3:D:601:BTI:C11	2:H:681:LYS:HZ3	2.07	0.66
2:H:323:PHE:HB3	2:H:331:PHE:HB2	1.77	0.66
2:C:255:HIS:HD1	2:C:276:CYS:HB3	1.60	0.66
1:I:239:ILE:CB	1:I:266:HIS:CE1	2.79	0.66
2:E:662:VAL:HG21	2:E:694:VAL:HG21	1.77	0.66

*Continued on next page...*



*Continued from previous page...*

Atom-1	Atom-2	Interatomic distance (Å)	Clash overlap (Å)
1:G:372:ASN:OD1	1:G:404:ILE:HG23	1.96	0.66
2:J:252:THR:HA	2:J:326:ASP:HA	1.78	0.66
2:L:325:MET:HA	2:L:330:ASN:O	1.96	0.66
2:H:252:THR:HA	2:H:326:ASP:HA	1.78	0.66
2:H:325:MET:HA	2:H:330:ASN:O	1.96	0.66
1:K:239:ILE:CB	1:K:266:HIS:CE1	2.79	0.66
1:I:372:ASN:OD1	1:I:404:ILE:HG23	1.96	0.66
1:B:372:ASN:OD1	1:B:404:ILE:HG23	1.96	0.66
2:J:348:GLU:CG	2:J:355:LEU:HD13	2.09	0.65
2:L:636:TYR:CG	1:K:282:HIS:CD2	2.83	0.65
1:K:147:PRO:O	1:K:150:VAL:CG1	2.44	0.65
1:A:239:ILE:CB	1:A:266:HIS:CE1	2.79	0.65
1:G:147:PRO:O	1:G:150:VAL:CG1	2.44	0.65
1:A:147:PRO:O	1:A:150:VAL:CG1	2.44	0.65
1:A:150:VAL:HG21	1:A:191:PHE:H	1.60	0.65
1:G:265:LEU:HD22	1:G:266:HIS:CD2	2.32	0.65
1:A:265:LEU:HD22	1:A:266:HIS:CD2	2.32	0.65
2:E:513:LEU:HD22	2:E:585:VAL:HG12	1.77	0.65
1:G:239:ILE:CB	1:G:266:HIS:CE1	2.79	0.65
2:C:348:GLU:CG	2:C:355:LEU:HD13	2.09	0.65
2:L:255:HIS:HD1	2:L:276:CYS:HB3	1.60	0.65
2:F:150:ILE:HD13	2:F:360:LEU:HD23	1.78	0.65
2:F:662:VAL:HG21	2:F:694:VAL:HG21	1.77	0.65
2:H:253:PRO:HB2	2:H:486:THR:H	1.61	0.65
1:D:372:ASN:OD1	1:D:404:ILE:HG23	1.96	0.65
2:H:286:ILE:HD11	2:H:470:LEU:HD22	1.79	0.65
1:I:184:VAL:O	1:I:190:HIS:HB3	1.97	0.65
2:J:286:ILE:HD11	2:J:470:LEU:HD22	1.79	0.65
2:J:662:VAL:HG21	2:J:694:VAL:CG1	2.16	0.65
1:D:411:ARG:CZ	1:K:259:ASP:HB3	2.26	0.65
2:H:280:ARG:HB2	2:H:489:ILE:CD1	2.27	0.65
2:H:324:ILE:N	2:H:332:CYS:O	2.29	0.65
2:J:253:PRO:HB2	2:J:486:THR:H	1.61	0.65
2:L:252:THR:HA	2:L:326:ASP:HA	1.78	0.65
1:G:184:VAL:O	1:G:190:HIS:HB3	1.97	0.65
2:J:280:ARG:HB2	2:J:489:ILE:CD1	2.27	0.65
2:L:280:ARG:HB2	2:L:489:ILE:CD1	2.27	0.65
2:L:286:ILE:HD11	2:L:470:LEU:HD22	1.79	0.65
2:C:280:ARG:HB2	2:C:489:ILE:CD1	2.27	0.64
2:C:304:GLU:O	2:C:307:VAL:CG1	2.44	0.64
1:I:147:PRO:O	1:I:150:VAL:CG1	2.44	0.64

*Continued on next page...*

*Continued from previous page...*

Atom-1	Atom-2	Interatomic distance (Å)	Clash overlap (Å)
1:G:404:ILE:HD12	1:G:448:GLY:CA	2.28	0.64
1:G:247:VAL:CG2	1:I:409:VAL:HG11	2.22	0.64
2:J:304:GLU:O	2:J:307:VAL:CG1	2.44	0.64
2:L:253:PRO:HB2	2:L:486:THR:H	1.61	0.64
2:L:304:GLU:O	2:L:307:VAL:CG1	2.44	0.64
2:C:252:THR:HA	2:C:326:ASP:HA	1.78	0.64
2:E:272:PHE:CD1	2:E:299:ARG:NH2	2.66	0.64
2:C:253:PRO:HB2	2:C:486:THR:H	1.61	0.64
1:I:224:PRO:HG3	1:I:239:ILE:HD11	1.80	0.64
1:A:224:PRO:HG3	1:A:239:ILE:HD11	1.80	0.64
2:C:325:MET:HA	2:C:330:ASN:O	1.96	0.64
1:I:477:GLN:HG3	2:L:681:LYS:HE2	1.79	0.64
1:I:224:PRO:HG3	1:I:239:ILE:CD1	2.28	0.64
2:J:348:GLU:HG2	2:J:355:LEU:CD1	2.10	0.64
1:K:563:MET:OXT	1:A:382:LYS:HB3	1.98	0.63
1:D:188:ARG:HA	1:K:456:ALA:HA	1.81	0.63
1:G:404:ILE:HD12	1:G:448:GLY:HA3	1.79	0.63
1:I:404:ILE:HD12	1:I:448:GLY:HA3	1.79	0.63
2:J:324:ILE:N	2:J:332:CYS:O	2.29	0.63
2:L:660:VAL:HA	2:L:675:MET:HG2	1.80	0.63
1:D:409:VAL:HG11	1:K:247:VAL:CG2	2.20	0.63
1:G:224:PRO:HG3	1:G:239:ILE:HD11	1.80	0.63
2:C:660:VAL:HA	2:C:675:MET:HG2	1.80	0.63
1:I:265:LEU:HD22	1:I:266:HIS:CD2	2.32	0.63
1:B:409:VAL:HG11	1:A:247:VAL:CG2	2.20	0.63
1:D:201:MET:CE	1:D:208:GLN:HE22	2.09	0.63
2:F:272:PHE:CD1	2:F:299:ARG:NH2	2.66	0.63
2:H:304:GLU:O	2:H:307:VAL:CG1	2.44	0.63
2:C:324:ILE:N	2:C:332:CYS:O	2.29	0.63
1:I:404:ILE:CD1	1:I:449:ASN:N	2.62	0.63
1:I:404:ILE:HD12	1:I:448:GLY:CA	2.28	0.63
2:F:254:ARG:HB3	2:F:485:HIS:HA	1.79	0.63
2:L:641:SER:CB	1:K:278:LEU:HD21	2.29	0.63
1:K:265:LEU:HD22	1:K:266:HIS:CD2	2.32	0.63
1:G:282:HIS:CD2	2:H:636:TYR:CG	2.87	0.63
2:H:660:VAL:HA	2:H:675:MET:HG2	1.80	0.63
1:K:224:PRO:HG3	1:K:239:ILE:CD1	2.29	0.63
1:A:466:PRO:O	1:A:519:PRO:HG2	1.99	0.63
2:C:641:SER:CB	1:A:278:LEU:HD21	2.29	0.63
1:B:201:MET:HE1	1:B:208:GLN:NE2	2.08	0.63
1:B:201:MET:CE	1:B:208:GLN:HE22	2.09	0.63

*Continued on next page...*

*Continued from previous page...*

Atom-1	Atom-2	Interatomic distance (Å)	Clash overlap (Å)
1:A:224:PRO:HG3	1:A:239:ILE:CD1	2.29	0.63
1:G:477:GLN:HG3	2:C:681:LYS:HE2	1.81	0.63
1:G:278:LEU:HD21	2:H:641:SER:CB	2.29	0.63
2:C:286:ILE:HD11	2:C:470:LEU:HD22	1.79	0.63
1:I:282:HIS:CD2	2:J:636:TYR:CG	2.87	0.63
1:G:224:PRO:HG3	1:G:239:ILE:CD1	2.28	0.62
1:I:278:LEU:HD21	2:J:641:SER:CB	2.29	0.62
1:D:456:ALA:HA	1:K:188:ARG:HA	1.80	0.62
1:G:212:VAL:HG21	1:G:239:ILE:HD11	1.80	0.62
1:K:212:VAL:HG21	1:K:239:ILE:HD11	1.80	0.62
1:G:222:TYR:CE1	1:G:241:LEU:HD11	2.35	0.62
1:K:224:PRO:HG3	1:K:239:ILE:HD11	1.80	0.62
2:E:150:ILE:HD13	2:E:360:LEU:HD23	1.79	0.62
2:C:317:GLY:HA2	2:C:362:ILE:HD13	1.81	0.62
2:L:317:GLY:HA2	2:L:362:ILE:HD13	1.81	0.62
2:L:660:VAL:HG23	2:L:675:MET:CG	2.30	0.62
2:E:170:MET:HG3	2:E:333:PHE:CE1	2.35	0.62
2:E:180:GLY:HA3	2:E:249:PHE:HB3	1.82	0.62
2:E:254:ARG:HH22	2:E:294:ILE:HD11	1.65	0.62
2:F:170:MET:HG3	2:F:333:PHE:CE1	2.35	0.62
2:H:660:VAL:HG23	2:H:675:MET:CG	2.30	0.62
2:C:660:VAL:HG23	2:C:675:MET:CG	2.30	0.62
2:J:660:VAL:HG23	2:J:675:MET:CG	2.30	0.62
1:A:222:TYR:CE1	1:A:241:LEU:HD11	2.35	0.62
1:I:212:VAL:HG21	1:I:239:ILE:HD11	1.80	0.62
2:J:681:LYS:HZ2	3:B:601:BTI:H11	0.79	0.62
1:G:141:LYS:NZ	4:G:602:TW3:O15	2.27	0.62
2:H:317:GLY:HA2	2:H:362:ILE:HD13	1.81	0.62
1:I:195:PHE:HB3	1:I:226:MET:SD	2.40	0.62
1:B:411:ARG:CZ	1:A:259:ASP:HB3	2.29	0.62
2:J:317:GLY:HA2	2:J:362:ILE:HD13	1.81	0.61
1:A:212:VAL:HG21	1:A:239:ILE:HD11	1.80	0.61
1:G:49:MET:HG2	1:G:318:TYR:CD1	2.35	0.61
2:C:343:GLU:O	2:C:346:VAL:HG22	2.00	0.61
2:C:662:VAL:HG21	2:C:694:VAL:CG1	2.17	0.61
1:G:404:ILE:CD1	1:G:449:ASN:N	2.62	0.61
2:L:324:ILE:N	2:L:332:CYS:O	2.29	0.61
1:K:222:TYR:CE1	1:K:241:LEU:HD11	2.35	0.61
2:J:276:CYS:SG	2:J:284:LYS:CD	2.89	0.61
2:L:343:GLU:O	2:L:346:VAL:HG22	2.00	0.61
1:D:409:VAL:HG11	1:K:242:ALA:CB	2.30	0.61

*Continued on next page...*

*Continued from previous page...*

Atom-1	Atom-2	Interatomic distance (Å)	Clash overlap (Å)
2:J:660:VAL:HA	2:J:675:MET:HG2	1.80	0.61
2:L:348:GLU:HG2	2:L:355:LEU:CD1	2.10	0.61
1:I:49:MET:HG2	1:I:318:TYR:CD1	2.35	0.61
1:K:195:PHE:HB3	1:K:226:MET:SD	2.40	0.61
1:G:222:TYR:OH	1:I:407:PHE:CE2	2.54	0.61
2:H:285:ILE:O	2:H:286:ILE:HD13	2.01	0.61
2:C:285:ILE:O	2:C:286:ILE:HD13	2.01	0.61
1:I:222:TYR:CE1	1:I:241:LEU:HD11	2.35	0.61
2:H:276:CYS:SG	2:H:284:LYS:CD	2.89	0.61
1:G:151:LYS:NZ	1:I:187:ASP:OD2	2.20	0.61
1:G:195:PHE:HB3	1:G:226:MET:SD	2.40	0.61
1:K:49:MET:HG2	1:K:318:TYR:CD1	2.35	0.61
1:A:195:PHE:HB3	1:A:226:MET:SD	2.40	0.61
1:D:404:ILE:HD12	1:D:448:GLY:HA3	1.82	0.61
2:J:285:ILE:O	2:J:286:ILE:HD13	2.01	0.61
2:J:343:GLU:O	2:J:346:VAL:HG22	2.00	0.61
3:D:601:BTI:C11	2:H:681:LYS:HZ1	1.75	0.60
2:L:276:CYS:SG	2:L:284:LYS:CD	2.89	0.60
1:A:49:MET:HG2	1:A:318:TYR:CD1	2.36	0.60
1:K:561:PHE:H	1:A:389:GLN:HE22	1.49	0.60
2:F:508:LEU:HD13	2:F:562:VAL:HG11	1.83	0.60
2:H:662:VAL:HG21	2:H:694:VAL:CG1	2.17	0.60
1:B:49:MET:HG2	1:B:318:TYR:CD1	2.36	0.60
2:F:416:ILE:HG22	2:F:418:THR:HG22	1.83	0.60
2:F:547:ILE:HG23	1:B:60:VAL:HG12	1.83	0.60
2:H:343:GLU:O	2:H:346:VAL:HG22	2.00	0.60
1:B:404:ILE:HD12	1:B:448:GLY:HA3	1.82	0.60
1:B:404:ILE:HD12	1:B:448:GLY:CA	2.32	0.60
2:C:276:CYS:SG	2:C:284:LYS:CD	2.89	0.60
2:J:670:ALA:HA	2:J:688:SER:HB3	1.84	0.60
1:G:278:LEU:HD11	2:H:641:SER:HB3	0.62	0.60
1:I:466:PRO:O	1:I:519:PRO:HG2	2.02	0.60
2:L:276:CYS:HG	2:L:284:LYS:HG2	1.65	0.60
2:E:541:SER:HB2	2:E:543:ARG:HG3	1.83	0.60
2:F:541:SER:HB2	2:F:543:ARG:HG3	1.83	0.60
2:J:533:GLN:N	2:J:533:GLN:OE1	2.35	0.60
1:D:49:MET:HG2	1:D:318:TYR:CD1	2.35	0.60
2:F:536:PRO:HB2	1:B:543:LEU:HD23	1.84	0.60
2:L:285:ILE:O	2:L:286:ILE:HD13	2.01	0.60
1:D:274:ASP:OD1	1:A:348:LYS:HE3	2.02	0.59
2:F:536:PRO:HB2	1:B:543:LEU:CD2	2.32	0.59

*Continued on next page...*

*Continued from previous page...*

Atom-1	Atom-2	Interatomic distance (Å)	Clash overlap (Å)
1:A:239:ILE:O	1:A:266:HIS:HE1	1.85	0.59
1:D:404:ILE:HD12	1:D:448:GLY:CA	2.32	0.59
2:C:348:GLU:HG2	2:C:355:LEU:CD1	2.10	0.59
2:J:653:MET:SD	1:B:408:MET:CE	2.90	0.59
1:D:404:ILE:CD1	1:D:449:ASN:N	2.65	0.59
2:C:160:MET:SD	2:C:336:MET:O	2.61	0.59
2:H:160:MET:SD	2:H:336:MET:O	2.61	0.59
2:H:675:MET:HE2	2:H:711:LEU:HB3	1.83	0.59
1:B:404:ILE:CD1	1:B:449:ASN:N	2.65	0.59
1:D:60:VAL:HG12	2:E:547:ILE:HG23	1.84	0.59
2:E:272:PHE:CD1	2:E:299:ARG:CZ	2.86	0.59
1:G:466:PRO:O	1:G:519:PRO:HG2	2.01	0.59
2:H:678:ILE:HG22	2:H:683:GLU:HG2	1.84	0.59
2:L:678:ILE:HG22	2:L:683:GLU:HG2	1.84	0.59
2:E:416:ILE:HG22	2:E:418:THR:HG22	1.83	0.59
1:K:181:GLN:HA	1:K:184:VAL:HG22	1.85	0.59
1:K:389:GLN:HE22	1:A:561:PHE:H	1.51	0.59
1:D:543:LEU:HD23	2:E:536:PRO:HB2	1.85	0.59
2:H:533:GLN:N	2:H:533:GLN:OE1	2.35	0.59
1:I:278:LEU:HD11	2:J:641:SER:HB3	0.61	0.59
1:B:187:ASP:HB3	1:B:190:HIS:HB2	1.85	0.59
2:L:533:GLN:N	2:L:533:GLN:OE1	2.35	0.59
2:E:508:LEU:HD13	2:E:562:VAL:HG11	1.83	0.58
2:C:636:TYR:CG	1:A:282:HIS:HD2	2.21	0.58
2:J:160:MET:SD	2:J:336:MET:O	2.61	0.58
1:B:274:ASP:OD1	1:K:348:LYS:HE3	2.03	0.58
1:I:216:CYS:SG	1:I:239:ILE:HA	2.44	0.58
2:L:660:VAL:HG23	2:L:675:MET:HG2	1.86	0.58
1:K:216:CYS:SG	1:K:239:ILE:HA	2.44	0.58
2:C:660:VAL:HG23	2:C:675:MET:HG2	1.86	0.58
2:C:678:ILE:HG22	2:C:683:GLU:HG2	1.84	0.58
1:D:151:LYS:HB3	1:D:526:VAL:HG21	1.85	0.58
2:C:285:ILE:C	2:C:286:ILE:HD13	2.24	0.58
2:C:641:SER:HB3	1:A:278:LEU:HD11	0.61	0.58
1:I:421:ASP:HA	1:I:424:LYS:HD3	1.85	0.58
2:L:160:MET:SD	2:L:336:MET:O	2.61	0.58
1:D:543:LEU:CD2	2:E:536:PRO:HB2	2.34	0.58
3:G:601:BTI:C11	2:C:681:LYS:HZ1	1.87	0.58
2:L:285:ILE:C	2:L:286:ILE:HD13	2.24	0.58
1:A:216:CYS:SG	1:A:239:ILE:HA	2.44	0.58
1:D:477:GLN:NE2	1:K:250:ALA:HA	2.18	0.58

*Continued on next page...*

*Continued from previous page...*

Atom-1	Atom-2	Interatomic distance (Å)	Clash overlap (Å)
2:J:285:ILE:C	2:J:286:ILE:HD13	2.24	0.58
2:J:678:ILE:HG22	2:J:683:GLU:HG2	1.84	0.58
2:E:160:MET:HB2	2:E:338:THR:HG21	1.85	0.58
2:C:359:GLN:O	2:C:362:ILE:HG13	2.04	0.58
1:G:242:ALA:HB2	1:I:409:VAL:HG21	1.86	0.58
2:L:641:SER:HB3	1:K:278:LEU:HD11	0.61	0.58
2:E:649:PRO:HD3	2:E:689:PRO:HD3	1.85	0.58
2:F:272:PHE:CD1	2:F:299:ARG:CZ	2.86	0.58
2:J:675:MET:HE1	2:J:711:LEU:HD23	1.86	0.58
1:B:409:VAL:HG13	1:A:242:ALA:HB3	1.85	0.58
1:D:167:CYS:SG	1:D:201:MET:HE1	2.44	0.58
1:G:372:ASN:OD1	1:G:404:ILE:HG22	2.04	0.58
2:H:660:VAL:HG23	2:H:675:MET:HG2	1.85	0.58
2:C:456:ARG:HD3	2:C:623:LYS:O	2.04	0.58
2:J:660:VAL:HG23	2:J:675:MET:HG2	1.86	0.58
2:L:359:GLN:O	2:L:362:ILE:HG13	2.04	0.58
2:F:160:MET:HB2	2:F:338:THR:HG21	1.85	0.57
1:G:239:ILE:O	1:G:266:HIS:HE1	1.85	0.57
2:H:348:GLU:HG2	2:H:355:LEU:CD1	2.10	0.57
2:H:359:GLN:O	2:H:362:ILE:HG13	2.04	0.57
2:L:456:ARG:HD3	2:L:623:LYS:O	2.04	0.57
2:L:636:TYR:CG	1:K:282:HIS:HD2	2.21	0.57
1:K:233:VAL:O	1:K:263:ALA:HB2	2.04	0.57
1:G:216:CYS:SG	1:G:239:ILE:HA	2.44	0.57
1:K:239:ILE:HB	1:K:266:HIS:HE1	1.68	0.57
1:A:422:GLY:O	1:A:426:VAL:HG23	2.04	0.57
2:H:456:ARG:HD3	2:H:623:LYS:O	2.04	0.57
2:H:679:ALA:O	1:K:251:THR:CG2	2.45	0.57
2:H:653:MET:O	2:H:677:MET:HE1	2.04	0.57
2:F:649:PRO:HD3	2:F:689:PRO:HD3	1.85	0.57
1:G:64:LYS:HD2	2:H:547:ILE:HG21	1.85	0.57
1:I:64:LYS:HD2	2:J:547:ILE:HG21	1.85	0.57
1:A:233:VAL:O	1:A:263:ALA:HB2	2.04	0.57
3:I:602:BTI:C11	2:L:681:LYS:HZ3	1.91	0.57
1:I:239:ILE:O	1:I:266:HIS:HE1	1.85	0.57
2:J:456:ARG:HD3	2:J:623:LYS:O	2.04	0.57
1:B:410:GLY:O	1:B:414:GLU:HG2	2.05	0.57
1:D:409:VAL:HG13	1:K:242:ALA:HB3	1.85	0.57
2:H:285:ILE:C	2:H:286:ILE:HD13	2.24	0.57
2:J:359:GLN:O	2:J:362:ILE:HG13	2.04	0.57
1:G:543:LEU:CD2	2:H:536:PRO:HB2	2.35	0.57

*Continued on next page...*

*Continued from previous page...*

Atom-1	Atom-2	Interatomic distance (Å)	Clash overlap (Å)
2:C:294:ILE:HB	2:C:299:ARG:NH2	2.20	0.57
1:I:244:PRO:HB2	1:I:245:PRO:HD3	1.86	0.57
2:L:655:GLY:HA3	2:L:679:ALA:HB2	1.87	0.57
2:E:272:PHE:HD1	2:E:299:ARG:NE	2.03	0.57
1:I:219:GLY:CA	4:I:601:TW3:C1	2.83	0.57
1:D:410:GLY:O	1:D:414:GLU:HG2	2.05	0.56
1:B:372:ASN:OD1	1:B:404:ILE:HG22	2.03	0.56
2:H:662:VAL:HG11	2:H:712:VAL:CG2	2.36	0.56
2:C:533:GLN:N	2:C:533:GLN:OE1	2.35	0.56
1:I:239:ILE:HB	1:I:266:HIS:HE1	1.68	0.56
2:L:61:ALA:O	2:L:65:MET:HG3	2.06	0.56
2:L:294:ILE:HB	2:L:299:ARG:NH2	2.20	0.56
2:E:299:ARG:HH22	2:E:377:LEU:HD22	1.70	0.56
1:G:233:VAL:O	1:G:263:ALA:HB2	2.04	0.56
2:H:653:MET:O	2:H:677:MET:CE	2.54	0.56
2:C:61:ALA:O	2:C:65:MET:HG3	2.06	0.56
1:I:543:LEU:CD2	2:J:536:PRO:HB2	2.35	0.56
2:J:61:ALA:O	2:J:65:MET:HG3	2.06	0.56
2:J:160:MET:HE3	2:J:338:THR:HG23	1.87	0.56
2:L:371:SER:O	2:L:375:ILE:HG13	2.05	0.56
2:L:547:ILE:HG21	1:K:64:LYS:HD2	1.87	0.56
1:D:408:MET:CE	2:H:653:MET:SD	2.94	0.56
2:C:655:GLY:HA3	2:C:679:ALA:HB2	1.87	0.56
2:L:675:MET:HE1	2:L:711:LEU:HD23	1.87	0.56
1:K:239:ILE:CB	1:K:266:HIS:HE1	2.19	0.56
1:K:244:PRO:HB2	1:K:245:PRO:HD3	1.86	0.56
1:D:167:CYS:SG	1:D:201:MET:CE	2.93	0.56
3:G:601:BTI:H11	2:C:681:LYS:HZ2	0.57	0.56
2:H:371:SER:O	2:H:375:ILE:HG13	2.05	0.56
2:H:655:GLY:HA3	2:H:679:ALA:HB2	1.87	0.56
2:J:655:GLY:HA3	2:J:679:ALA:HB2	1.88	0.56
2:L:65:MET:O	2:L:69:LYS:HG2	2.06	0.56
1:K:239:ILE:O	1:K:266:HIS:HE1	1.85	0.56
2:C:65:MET:O	2:C:69:LYS:HG2	2.06	0.56
1:D:177:TYR:HA	4:D:602:TW3:N5	2.21	0.56
2:F:272:PHE:HD1	2:F:299:ARG:NE	2.03	0.56
1:G:244:PRO:HB2	1:G:245:PRO:HD3	1.86	0.56
2:C:547:ILE:HG21	1:A:64:LYS:HD2	1.87	0.56
2:C:662:VAL:HG11	2:C:712:VAL:CG2	2.36	0.56
1:I:233:VAL:O	1:I:263:ALA:HB2	2.04	0.56
2:L:641:SER:HB3	1:K:278:LEU:CD2	2.36	0.56

*Continued on next page...*



*Continued from previous page...*

Atom-1	Atom-2	Interatomic distance (Å)	Clash overlap (Å)
1:K:219:GLY:CA	4:K:601:TW3:C1	2.84	0.56
1:A:244:PRO:HB2	1:A:245:PRO:HD3	1.86	0.56
2:H:65:MET:O	2:H:69:LYS:HG2	2.06	0.56
2:C:160:MET:HE3	2:C:338:THR:HG23	1.87	0.56
2:L:288:GLU:HB3	2:L:382:PHE:CE1	2.41	0.56
1:B:167:CYS:SG	1:B:201:MET:CE	2.93	0.56
2:H:294:ILE:HB	2:H:299:ARG:NH2	2.20	0.56
1:I:278:LEU:CD2	2:J:641:SER:HB3	2.36	0.56
2:L:653:MET:O	2:L:677:MET:CE	2.54	0.56
1:B:490:ARG:HD2	1:B:497:PHE:HB2	1.87	0.56
1:G:219:GLY:CA	4:G:602:TW3:C1	2.83	0.56
2:H:347:THR:HA	2:H:350:ILE:HG12	1.88	0.56
2:C:288:GLU:HB3	2:C:382:PHE:CE1	2.41	0.56
2:C:371:SER:O	2:C:375:ILE:HG13	2.05	0.56
2:J:662:VAL:HG11	2:J:712:VAL:CG2	2.36	0.56
2:L:628:GLU:O	2:L:629:ILE:HD13	2.06	0.56
2:H:662:VAL:HG11	2:H:712:VAL:HG22	1.89	0.55
2:C:347:THR:HA	2:C:350:ILE:HG12	1.88	0.55
2:L:347:THR:HA	2:L:350:ILE:HG12	1.88	0.55
1:B:237:GLY:O	1:B:263:ALA:HB2	2.05	0.55
1:B:266:HIS:HA	1:B:270:SER:HB2	1.88	0.55
1:G:278:LEU:CG	2:H:641:SER:CB	2.80	0.55
2:H:628:GLU:O	2:H:629:ILE:HD13	2.06	0.55
2:J:294:ILE:HB	2:J:299:ARG:NH2	2.20	0.55
2:J:653:MET:O	2:J:677:MET:CE	2.54	0.55
2:L:536:PRO:HB2	1:K:543:LEU:CD2	2.36	0.55
2:L:662:VAL:HG11	2:L:712:VAL:HG22	1.88	0.55
1:D:372:ASN:CG	1:D:404:ILE:HG22	2.27	0.55
1:I:372:ASN:OD1	1:I:404:ILE:HG22	2.04	0.55
2:J:371:SER:O	2:J:375:ILE:HG13	2.05	0.55
2:J:659:LYS:HA	2:J:701:GLU:CG	2.37	0.55
2:L:662:VAL:HG11	2:L:712:VAL:CG2	2.36	0.55
2:H:61:ALA:O	2:H:65:MET:HG3	2.06	0.55
2:C:321:VAL:HG22	2:C:336:MET:SD	2.47	0.55
2:C:653:MET:O	2:C:677:MET:CE	2.54	0.55
2:J:65:MET:O	2:J:69:LYS:HG2	2.06	0.55
2:L:265:HIS:CD2	2:L:367:LYS:HG2	2.42	0.55
1:B:274:ASP:HA	1:K:348:LYS:HG2	1.89	0.55
2:C:628:GLU:O	2:C:629:ILE:HD13	2.06	0.55
1:D:237:GLY:O	1:D:263:ALA:HB2	2.06	0.55
2:F:299:ARG:HH22	2:F:377:LEU:HD22	1.70	0.55

*Continued on next page...*



*Continued from previous page...*

Atom-1	Atom-2	Interatomic distance (Å)	Clash overlap (Å)
2:H:288:GLU:HB3	2:H:382:PHE:CE1	2.41	0.55
2:L:321:VAL:HG22	2:L:336:MET:SD	2.47	0.55
1:D:505:LEU:O	1:D:508:PRO:HD2	2.07	0.55
1:G:282:HIS:HD2	2:H:636:TYR:CG	2.24	0.55
2:H:265:HIS:CD2	2:H:367:LYS:HG2	2.42	0.55
2:H:659:LYS:HA	2:H:701:GLU:CG	2.36	0.55
1:G:278:LEU:CD2	2:H:641:SER:HB3	2.36	0.55
2:C:536:PRO:HB2	1:A:543:LEU:CD2	2.36	0.55
1:I:490:ARG:HD2	1:I:497:PHE:CB	2.36	0.55
2:J:160:MET:CE	2:J:338:THR:HG23	2.37	0.55
2:H:152:PRO:HG3	2:H:338:THR:CB	2.37	0.55
2:C:641:SER:HB3	1:A:278:LEU:CD2	2.36	0.55
2:J:321:VAL:HG22	2:J:336:MET:SD	2.47	0.55
2:J:347:THR:HA	2:J:350:ILE:HG12	1.88	0.55
2:J:628:GLU:O	2:J:629:ILE:HD13	2.06	0.55
2:J:662:VAL:HG11	2:J:712:VAL:HG22	1.88	0.55
2:L:654:THR:HA	2:L:705:ALA:O	2.06	0.55
1:D:141:LYS:NZ	4:D:602:TW3:O15	2.36	0.54
2:C:344:HIS:O	2:C:347:THR:HG22	2.07	0.54
2:H:272:PHE:HD1	2:H:299:ARG:HD3	1.72	0.54
1:I:282:HIS:HD2	2:J:636:TYR:CG	2.24	0.54
2:J:272:PHE:HD1	2:J:299:ARG:HD3	1.72	0.54
2:J:288:GLU:HB3	2:J:382:PHE:CE1	2.41	0.54
2:L:160:MET:HE1	2:L:338:THR:CG2	2.37	0.54
1:D:411:ARG:HA	1:K:260:LEU:HD12	1.88	0.54
2:C:152:PRO:HG3	2:C:338:THR:CB	2.37	0.54
2:C:653:MET:HA	2:C:707:ARG:HD2	1.90	0.54
1:B:372:ASN:CG	1:B:404:ILE:HG22	2.27	0.54
1:D:372:ASN:OD1	1:D:404:ILE:HG22	2.03	0.54
2:H:321:VAL:HG22	2:H:336:MET:SD	2.47	0.54
2:C:653:MET:O	2:C:677:MET:HE1	2.07	0.54
1:B:462:LEU:O	1:B:529:ASP:HB2	2.08	0.54
2:C:272:PHE:HD1	2:C:299:ARG:HD3	1.72	0.54
2:L:160:MET:CE	2:L:338:THR:HG23	2.37	0.54
1:A:479:ALA:HB1	1:A:506:LYS:HG2	1.90	0.54
2:C:265:HIS:CD2	2:C:367:LYS:HG2	2.42	0.54
1:I:278:LEU:CG	2:J:641:SER:CB	2.80	0.54
2:J:152:PRO:HG3	2:J:338:THR:CB	2.37	0.54
2:J:344:HIS:O	2:J:347:THR:HG22	2.07	0.54
2:L:274:ARG:HD2	2:L:346:VAL:CG2	2.38	0.54
1:B:141:LYS:NZ	4:B:602:TW3:O15	2.35	0.54

*Continued on next page...*

*Continued from previous page...*

Atom-1	Atom-2	Interatomic distance (Å)	Clash overlap (Å)
2:H:270:TYR:CD2	2:H:303:GLY:HA3	2.43	0.54
2:J:679:ALA:O	1:A:251:THR:CG2	2.46	0.54
2:F:402:LEU:HD13	2:F:405:LEU:HD22	1.90	0.54
1:G:178:LEU:HB2	1:G:179:PRO:HD3	1.89	0.54
2:C:654:THR:HA	2:C:705:ALA:O	2.06	0.54
2:L:270:TYR:CD2	2:L:303:GLY:HA3	2.43	0.54
2:L:344:HIS:O	2:L:347:THR:HG22	2.07	0.54
2:L:641:SER:CB	1:K:278:LEU:CG	2.80	0.54
2:L:678:ILE:CG2	2:L:683:GLU:HG2	2.38	0.54
2:C:270:TYR:CD2	2:C:303:GLY:HA3	2.43	0.54
2:L:272:PHE:HD1	2:L:299:ARG:HD3	1.72	0.54
1:K:422:GLY:O	1:K:426:VAL:HG23	2.07	0.54
1:D:274:ASP:HA	1:A:348:LYS:HG2	1.90	0.54
2:F:636:TYR:CD1	1:B:282:HIS:HD2	2.25	0.54
2:C:160:MET:CE	2:C:338:THR:HG23	2.37	0.54
2:L:659:LYS:HA	2:L:701:GLU:CG	2.37	0.54
1:A:219:GLY:CA	4:A:601:TW3:C1	2.86	0.54
1:A:497:PHE:CE2	1:A:502:GLU:HG2	2.43	0.54
1:G:239:ILE:CB	1:G:266:HIS:HE1	2.19	0.53
1:G:260:LEU:CD1	1:I:411:ARG:HA	2.38	0.53
1:G:372:ASN:CG	1:G:404:ILE:HG22	2.28	0.53
2:H:344:HIS:O	2:H:347:THR:HG22	2.07	0.53
2:C:60:ILE:HG12	2:C:129:CYS:H	1.73	0.53
2:C:274:ARG:HD2	2:C:346:VAL:CG2	2.38	0.53
2:C:468:ASP:OD1	2:C:468:ASP:N	2.41	0.53
2:J:265:HIS:CD2	2:J:367:LYS:HG2	2.42	0.53
2:J:678:ILE:CG2	2:J:683:GLU:HG2	2.38	0.53
1:K:479:ALA:HB1	1:K:506:LYS:HG2	1.90	0.53
1:D:490:ARG:HD2	1:D:497:PHE:HB2	1.90	0.53
2:H:678:ILE:CG2	2:H:683:GLU:HG2	2.38	0.53
2:C:662:VAL:HG11	2:C:712:VAL:HG22	1.89	0.53
2:L:152:PRO:HG3	2:L:338:THR:CB	2.37	0.53
1:K:497:PHE:CE2	1:K:502:GLU:HG2	2.43	0.53
2:H:653:MET:HA	2:H:707:ARG:HD2	1.90	0.53
1:I:178:LEU:HB2	1:I:179:PRO:HD3	1.89	0.53
1:I:239:ILE:CB	1:I:266:HIS:HE1	2.19	0.53
2:L:468:ASP:N	2:L:468:ASP:OD1	2.41	0.53
1:B:411:ARG:HA	1:A:260:LEU:HD12	1.90	0.53
1:A:239:ILE:CB	1:A:266:HIS:HE1	2.19	0.53
2:E:402:LEU:HD13	2:E:405:LEU:HD22	1.90	0.53
2:F:649:PRO:HB2	2:F:686:ILE:HG23	1.90	0.53

*Continued on next page...*

*Continued from previous page...*

Atom-1	Atom-2	Interatomic distance (Å)	Clash overlap (Å)
1:G:226:MET:HE2	1:I:426:VAL:HG12	1.90	0.53
2:H:60:ILE:HG12	2:H:129:CYS:H	1.73	0.53
2:H:127:PRO:HG3	2:H:149:PHE:CZ	2.44	0.53
2:H:160:MET:HE3	2:H:338:THR:HG23	1.89	0.53
2:H:487:ASP:C	2:H:490:PRO:HD2	2.29	0.53
2:C:284:LYS:HD2	2:C:343:GLU:OE2	2.09	0.53
2:J:274:ARG:HD2	2:J:346:VAL:CG2	2.38	0.53
2:L:487:ASP:C	2:L:490:PRO:HD2	2.29	0.53
2:L:653:MET:HA	2:L:707:ARG:HD2	1.90	0.53
1:B:409:VAL:HG11	1:A:242:ALA:CB	2.33	0.53
1:D:377:PHE:CE2	1:D:408:MET:HG2	2.43	0.53
2:C:659:LYS:HA	2:C:701:GLU:CG	2.37	0.53
2:J:270:TYR:CD2	2:J:303:GLY:HA3	2.43	0.53
2:J:441:ALA:HB3	2:J:447:ALA:HB2	1.91	0.53
2:J:487:ASP:C	2:J:490:PRO:HD2	2.29	0.53
1:B:505:LEU:O	1:B:508:PRO:HD2	2.08	0.53
1:I:372:ASN:CG	1:I:404:ILE:HG22	2.28	0.53
2:J:653:MET:HA	2:J:707:ARG:HD2	1.89	0.53
1:B:419:ALA:CB	1:A:241:LEU:HD13	2.39	0.53
1:A:239:ILE:CA	1:A:266:HIS:HE1	2.22	0.53
2:H:666:ASP:O	2:H:693:THR:HG23	2.09	0.53
2:C:276:CYS:SG	2:C:284:LYS:HD2	2.49	0.53
2:L:160:MET:HE3	2:L:338:THR:HG23	1.90	0.53
1:D:176:ALA:O	4:D:602:TW3:N5	2.42	0.53
1:G:239:ILE:CA	1:G:266:HIS:HE1	2.22	0.53
2:C:641:SER:CB	1:A:278:LEU:CG	2.80	0.53
2:C:678:ILE:CG2	2:C:683:GLU:HG2	2.38	0.53
2:L:441:ALA:HB3	2:L:447:ALA:HB2	1.91	0.53
1:B:377:PHE:CE2	1:B:408:MET:HG2	2.43	0.53
1:K:178:LEU:HB2	1:K:179:PRO:HD3	1.90	0.53
1:D:226:MET:CE	1:K:426:VAL:HB	2.39	0.53
1:D:282:HIS:HD2	2:E:636:TYR:CD1	2.26	0.53
2:E:249:PHE:C	2:E:251:ASP:N	2.62	0.53
2:E:653:MET:HE2	2:E:679:ALA:HB1	1.91	0.53
1:G:195:PHE:HB3	1:G:226:MET:HE1	1.90	0.53
2:C:127:PRO:HG3	2:C:149:PHE:CZ	2.44	0.53
2:C:487:ASP:C	2:C:490:PRO:HD2	2.29	0.53
2:C:666:ASP:O	2:C:693:THR:HG23	2.09	0.53
2:J:284:LYS:HD2	2:J:343:GLU:OE2	2.09	0.53
2:L:380:HIS:N	2:L:441:ALA:O	2.35	0.53
2:H:160:MET:CE	2:H:338:THR:HG23	2.37	0.53

*Continued on next page...*

*Continued from previous page...*

Atom-1	Atom-2	Interatomic distance (Å)	Clash overlap (Å)
2:H:469:PHE:CE1	2:H:496:LEU:HD13	2.44	0.53
1:I:239:ILE:CA	1:I:266:HIS:HE1	2.22	0.53
2:J:127:PRO:HG3	2:J:149:PHE:CZ	2.44	0.53
2:J:666:ASP:O	2:J:693:THR:HG23	2.09	0.53
2:L:276:CYS:SG	2:L:284:LYS:HD2	2.49	0.53
2:L:127:PRO:HG3	2:L:149:PHE:CZ	2.44	0.52
2:L:284:LYS:HD2	2:L:343:GLU:OE2	2.09	0.52
2:L:285:ILE:HG22	2:L:286:ILE:CD1	2.39	0.52
1:B:267:CYS:SG	1:B:276:TRP:HD1	2.32	0.52
1:I:141:LYS:NZ	4:I:601:TW3:O15	2.27	0.52
2:J:469:PHE:CE1	2:J:496:LEU:HD13	2.44	0.52
2:J:619:TYR:CD1	2:J:628:GLU:HG2	2.44	0.52
2:E:649:PRO:HB2	2:E:686:ILE:HG23	1.90	0.52
2:F:653:MET:HE2	2:F:679:ALA:HB1	1.91	0.52
1:G:248:LYS:HA	1:G:252:GLY:HA2	1.90	0.52
1:G:477:GLN:NE2	1:I:250:ALA:HA	2.24	0.52
2:H:285:ILE:HG22	2:H:286:ILE:CD1	2.39	0.52
2:H:441:ALA:HB3	2:H:447:ALA:HB2	1.91	0.52
2:L:653:MET:O	2:L:677:MET:HE1	2.10	0.52
1:B:472:VAL:HG13	1:B:473:MET:HG2	1.91	0.52
3:D:601:BTI:H11	2:H:681:LYS:HZ2	0.70	0.52
2:E:253:PRO:O	2:E:485:HIS:HB2	2.09	0.52
2:L:675:MET:HE2	2:L:711:LEU:HB3	1.88	0.52
2:H:274:ARG:HD2	2:H:346:VAL:CG2	2.38	0.52
2:H:619:TYR:CD1	2:H:628:GLU:HG2	2.44	0.52
2:J:160:MET:HE1	2:J:338:THR:CG2	2.40	0.52
1:D:201:MET:HE1	1:D:208:GLN:NE2	2.13	0.52
1:D:407:PHE:CE2	1:K:222:TYR:OH	2.63	0.52
2:H:160:MET:HE1	2:H:338:THR:CG2	2.39	0.52
2:H:468:ASP:OD1	2:H:468:ASP:N	2.41	0.52
2:C:441:ALA:HB3	2:C:447:ALA:HB2	1.91	0.52
2:J:60:ILE:HG12	2:J:129:CYS:H	1.73	0.52
2:L:666:ASP:O	2:L:693:THR:HG23	2.09	0.52
1:A:178:LEU:HB2	1:A:179:PRO:HD3	1.89	0.52
1:G:259:ASP:HB3	1:I:411:ARG:NH2	2.24	0.52
2:H:284:LYS:HD2	2:H:343:GLU:OE2	2.09	0.52
1:I:377:PHE:CE2	1:I:408:MET:HG2	2.45	0.52
2:J:388:ALA:HB3	2:J:432:PRO:HB2	1.92	0.52
2:H:285:ILE:CG2	2:H:470:LEU:HD21	2.40	0.52
2:C:285:ILE:CG2	2:C:470:LEU:HD21	2.40	0.52
2:L:60:ILE:HG12	2:L:129:CYS:H	1.73	0.52

*Continued on next page...*

*Continued from previous page...*

Atom-1	Atom-2	Interatomic distance (Å)	Clash overlap (Å)
1:K:239:ILE:CA	1:K:266:HIS:HE1	2.22	0.52
1:G:411:ARG:HA	1:I:260:LEU:CD1	2.38	0.52
2:H:276:CYS:SG	2:H:284:LYS:HD2	2.49	0.52
2:C:469:PHE:CE1	2:C:496:LEU:HD13	2.44	0.52
2:J:285:ILE:HG22	2:J:286:ILE:CD1	2.39	0.52
1:A:119:ILE:HD11	1:A:134:ILE:HG22	1.92	0.52
2:E:513:LEU:HD22	2:E:585:VAL:CG1	2.40	0.52
2:C:254:ARG:HB2	2:C:325:MET:O	2.10	0.52
2:J:254:ARG:HB2	2:J:325:MET:O	2.10	0.52
2:J:653:MET:HG3	2:J:679:ALA:HB3	1.92	0.52
2:L:469:PHE:CE1	2:L:496:LEU:HD13	2.44	0.52
2:L:619:TYR:CD1	2:L:628:GLU:HG2	2.44	0.52
2:H:256:VAL:O	2:H:323:PHE:N	2.31	0.51
1:I:404:ILE:HD13	1:I:448:GLY:O	2.11	0.51
2:J:256:VAL:O	2:J:323:PHE:N	2.30	0.51
2:L:653:MET:HG3	2:L:679:ALA:HB3	1.92	0.51
1:B:268:ARG:HH22	1:B:276:TRP:HE1	1.58	0.51
1:K:119:ILE:HD11	1:K:134:ILE:HG22	1.92	0.51
1:K:265:LEU:HA	1:K:269:LYS:CE	2.40	0.51
2:F:273:GLU:HG2	2:F:299:ARG:CD	2.40	0.51
2:H:388:ALA:HB3	2:H:432:PRO:HB2	1.92	0.51
2:J:170:MET:CE	2:J:175:VAL:HG21	2.41	0.51
2:J:276:CYS:SG	2:J:284:LYS:HD2	2.49	0.51
2:J:276:CYS:HG	2:J:284:LYS:HG2	1.71	0.51
1:B:176:ALA:O	4:B:602:TW3:N5	2.43	0.51
1:D:119:ILE:HD11	1:D:134:ILE:HG22	1.92	0.51
2:H:653:MET:HG3	2:H:679:ALA:HB3	1.92	0.51
2:C:619:TYR:CD1	2:C:628:GLU:HG2	2.44	0.51
1:B:473:MET:HG3	1:B:478:ALA:HB2	1.93	0.51
1:A:265:LEU:HA	1:A:269:LYS:CE	2.40	0.51
1:D:61:GLU:OE2	2:E:547:ILE:HG22	2.10	0.51
2:F:286:ILE:HD12	2:F:473:LEU:HD22	1.93	0.51
2:C:285:ILE:HG22	2:C:286:ILE:CD1	2.39	0.51
1:G:404:ILE:HD13	1:G:448:GLY:O	2.11	0.51
1:G:411:ARG:NH2	1:I:259:ASP:HB3	2.24	0.51
2:C:170:MET:CE	2:C:175:VAL:HG21	2.41	0.51
2:J:324:ILE:O	2:J:331:PHE:HA	2.11	0.51
2:H:276:CYS:HG	2:H:284:LYS:HG2	1.73	0.51
2:C:160:MET:HE1	2:C:338:THR:CG2	2.40	0.51
2:C:513:LEU:HD22	2:C:585:VAL:HG12	1.93	0.51
2:J:285:ILE:CG2	2:J:470:LEU:HD21	2.40	0.51

*Continued on next page...*

*Continued from previous page...*

Atom-1	Atom-2	Interatomic distance (Å)	Clash overlap (Å)
2:L:285:ILE:CG2	2:L:470:LEU:HD21	2.40	0.51
2:L:324:ILE:O	2:L:331:PHE:HA	2.11	0.51
1:A:265:LEU:HA	1:A:269:LYS:HE2	1.93	0.51
2:H:170:MET:CE	2:H:175:VAL:HG21	2.41	0.51
2:C:590:TYR:OH	2:C:608:LYS:HD3	2.11	0.51
2:J:380:HIS:N	2:J:441:ALA:O	2.35	0.51
2:J:468:ASP:OD1	2:J:468:ASP:N	2.41	0.51
2:L:170:MET:CE	2:L:175:VAL:HG21	2.41	0.51
2:H:513:LEU:HD22	2:H:585:VAL:HG12	1.93	0.51
2:E:456:ARG:HD3	2:E:623:LYS:O	2.11	0.51
2:F:547:ILE:HG22	1:B:61:GLU:OE2	2.10	0.51
2:F:175:VAL:HG12	2:F:333:PHE:CB	2.39	0.51
2:F:456:ARG:HD3	2:F:623:LYS:O	2.11	0.51
1:G:119:ILE:HD11	1:G:134:ILE:HG22	1.92	0.51
2:H:254:ARG:HB2	2:H:325:MET:O	2.10	0.51
2:C:536:PRO:HB2	1:A:543:LEU:HD23	1.93	0.51
2:J:590:TYR:OH	2:J:608:LYS:HD3	2.11	0.51
1:B:119:ILE:HD11	1:B:134:ILE:HG22	1.92	0.51
2:E:273:GLU:HG2	2:E:299:ARG:CD	2.40	0.50
1:G:419:ALA:CB	1:I:241:LEU:HD13	2.41	0.50
2:H:655:GLY:HA3	2:H:679:ALA:CB	2.41	0.50
2:C:324:ILE:O	2:C:331:PHE:HA	2.11	0.50
2:E:63:ARG:NH2	2:E:354:ASP:OD1	2.40	0.50
2:C:272:PHE:CD1	2:C:377:LEU:HD23	2.44	0.50
2:J:513:LEU:HD22	2:J:585:VAL:HG12	1.93	0.50
2:J:675:MET:HE2	2:J:711:LEU:HB3	1.88	0.50
2:L:388:ALA:HB3	2:L:432:PRO:HB2	1.92	0.50
1:D:223:VAL:HB	1:D:224:PRO:HD3	1.93	0.50
2:C:388:ALA:HB3	2:C:432:PRO:HB2	1.92	0.50
2:J:655:GLY:HA3	2:J:679:ALA:CB	2.41	0.50
2:L:254:ARG:HB2	2:L:325:MET:O	2.10	0.50
2:E:273:GLU:CD	2:E:294:ILE:HD12	2.32	0.50
2:F:272:PHE:HD1	2:F:299:ARG:CZ	2.25	0.50
1:I:239:ILE:HB	1:I:266:HIS:ND1	2.27	0.50
1:I:408:MET:CE	2:L:653:MET:SD	2.99	0.50
2:L:285:ILE:HG22	2:L:286:ILE:HD13	1.93	0.50
1:D:561:PHE:H	1:I:389:GLN:HE22	1.58	0.50
2:E:286:ILE:HD12	2:E:473:LEU:HD22	1.93	0.50
2:H:324:ILE:O	2:H:331:PHE:HA	2.11	0.50
2:C:653:MET:HG3	2:C:679:ALA:HB3	1.92	0.50
2:L:345:PRO:HB2	2:L:438:VAL:HG21	1.94	0.50

*Continued on next page...*

*Continued from previous page...*

Atom-1	Atom-2	Interatomic distance (Å)	Clash overlap (Å)
2:L:536:PRO:HB2	1:K:543:LEU:HD23	1.93	0.50
1:B:167:CYS:SG	1:B:201:MET:HE1	2.52	0.50
1:K:265:LEU:HA	1:K:269:LYS:HE2	1.93	0.50
2:F:408:PRO:O	2:F:416:ILE:HD11	2.12	0.50
1:I:119:ILE:HD11	1:I:134:ILE:HG22	1.92	0.50
2:J:304:GLU:C	2:J:307:VAL:HG12	2.31	0.50
2:E:272:PHE:HD1	2:E:299:ARG:CZ	2.25	0.50
2:F:273:GLU:CD	2:F:294:ILE:HD12	2.32	0.50
2:F:349:MET:SD	2:F:415:ARG:HD3	2.52	0.50
1:G:490:ARG:HD2	1:G:497:PHE:CB	2.35	0.50
2:H:345:PRO:HB2	2:H:438:VAL:HG21	1.94	0.50
2:C:285:ILE:HG22	2:C:286:ILE:HD13	1.93	0.50
2:C:657:ILE:HD12	2:C:699:TYR:HB3	1.94	0.50
2:L:590:TYR:OH	2:L:608:LYS:HD3	2.11	0.50
1:A:473:MET:HG3	1:A:478:ALA:HB2	1.93	0.50
2:E:408:PRO:O	2:E:416:ILE:HD11	2.12	0.50
1:I:543:LEU:HD23	2:J:536:PRO:HB2	1.93	0.50
2:J:681:LYS:HZ3	3:B:601:BTI:C11	2.07	0.50
2:J:707:ARG:HB2	1:B:413:TYR:OH	2.10	0.50
2:F:273:GLU:OE2	2:F:294:ILE:HG21	2.12	0.50
2:H:657:ILE:HD12	2:H:699:TYR:HB3	1.94	0.50
2:J:653:MET:HA	2:J:707:ARG:CD	2.42	0.50
2:E:717:GLU:O	2:E:717:GLU:HG2	2.12	0.49
2:C:304:GLU:C	2:C:307:VAL:HG12	2.32	0.49
2:L:655:GLY:HA3	2:L:679:ALA:CB	2.41	0.49
1:B:177:TYR:HA	4:B:602:TW3:N5	2.27	0.49
1:K:239:ILE:HB	1:K:266:HIS:ND1	2.27	0.49
2:E:349:MET:SD	2:E:415:ARG:HD3	2.52	0.49
1:G:543:LEU:HD23	2:H:536:PRO:HB2	1.92	0.49
2:C:383:GLU:HG3	2:C:438:VAL:HG22	1.94	0.49
2:C:655:GLY:HA3	2:C:679:ALA:CB	2.41	0.49
1:D:268:ARG:HH22	1:D:276:TRP:HE1	1.58	0.49
2:H:590:TYR:OH	2:H:608:LYS:HD3	2.11	0.49
2:L:670:ALA:HA	2:L:688:SER:HB3	1.93	0.49
2:H:653:MET:HA	2:H:707:ARG:CD	2.42	0.49
2:C:653:MET:HA	2:C:707:ARG:CD	2.42	0.49
2:C:670:ALA:HA	2:C:688:SER:HB3	1.93	0.49
2:L:513:LEU:HD22	2:L:585:VAL:HG12	1.93	0.49
2:F:273:GLU:OE2	2:F:294:ILE:HD12	2.13	0.49
1:G:334:VAL:O	1:G:338:ILE:HG23	2.12	0.49
2:L:653:MET:HA	2:L:707:ARG:CD	2.42	0.49

*Continued on next page...*



*Continued from previous page...*

Atom-1	Atom-2	Interatomic distance (Å)	Clash overlap (Å)
1:B:223:VAL:HB	1:B:224:PRO:HD3	1.93	0.49
1:A:334:VAL:O	1:A:338:ILE:HG23	2.13	0.49
1:D:334:VAL:O	1:D:338:ILE:HG23	2.13	0.49
2:F:717:GLU:O	2:F:717:GLU:HG2	2.12	0.49
2:H:670:ALA:HA	2:H:688:SER:HB3	1.93	0.49
2:J:383:GLU:HG3	2:J:438:VAL:HG22	1.94	0.49
2:E:273:GLU:OE2	2:E:294:ILE:HG21	2.12	0.49
2:H:382:PHE:O	2:H:438:VAL:HA	2.13	0.49
1:I:60:VAL:HG11	2:J:546:ASN:HB2	1.94	0.49
2:L:272:PHE:CZ	2:L:377:LEU:HB3	2.48	0.49
2:F:63:ARG:NH2	2:F:354:ASP:OD1	2.40	0.49
2:F:513:LEU:HD22	2:F:585:VAL:CG1	2.41	0.49
2:H:176:PRO:HB2	2:H:332:CYS:HA	1.95	0.49
2:H:272:PHE:CZ	2:H:377:LEU:HB3	2.48	0.49
2:H:285:ILE:HG22	2:H:286:ILE:HD13	1.93	0.49
2:H:380:HIS:N	2:H:441:ALA:O	2.35	0.49
2:C:590:TYR:HE1	2:C:599:LYS:HB2	1.78	0.49
1:I:219:GLY:HA3	4:I:601:TW3:C1	2.43	0.49
1:I:404:ILE:HD13	1:I:448:GLY:C	2.31	0.49
2:J:590:TYR:HE1	2:J:599:LYS:HB2	1.78	0.49
1:G:60:VAL:HG11	2:H:546:ASN:HB2	1.94	0.49
2:L:644:GLU:OE1	1:K:234:ARG:NH2	2.46	0.49
1:B:334:VAL:O	1:B:338:ILE:HG23	2.13	0.49
1:B:498:SER:O	1:B:502:GLU:HG3	2.13	0.49
1:D:413:TYR:OH	2:H:707:ARG:HB2	2.13	0.49
1:G:218:ALA:HB1	3:I:602:BTI:H5	1.95	0.49
2:H:408:PRO:HG3	2:H:454:SER:HB3	1.95	0.49
2:J:272:PHE:CZ	2:J:377:LEU:HB3	2.48	0.49
1:B:477:GLN:HE22	1:A:250:ALA:HB2	1.76	0.49
1:G:219:GLY:HA3	4:G:602:TW3:C1	2.43	0.48
2:C:345:PRO:HB2	2:C:438:VAL:HG21	1.94	0.48
2:C:399:ALA:HB1	2:C:426:VAL:O	2.13	0.48
2:L:383:GLU:HG3	2:L:438:VAL:HG22	1.94	0.48
1:D:266:HIS:HA	1:D:270:SER:HB2	1.94	0.48
2:H:590:TYR:HE1	2:H:599:LYS:HB2	1.78	0.48
2:C:380:HIS:N	2:C:441:ALA:O	2.35	0.48
1:G:278:LEU:CD2	2:H:641:SER:CB	2.91	0.48
1:I:221:ALA:C	1:I:224:PRO:HD2	2.34	0.48
2:J:285:ILE:HG22	2:J:286:ILE:HD13	1.93	0.48
2:J:345:PRO:HB2	2:J:438:VAL:HG21	1.94	0.48
2:L:304:GLU:C	2:L:307:VAL:HG12	2.31	0.48

*Continued on next page...*



*Continued from previous page...*

Atom-1	Atom-2	Interatomic distance (Å)	Clash overlap (Å)
2:L:657:ILE:HD12	2:L:699:TYR:HB3	1.94	0.48
1:B:456:ALA:HA	1:A:188:ARG:HA	1.94	0.48
1:K:334:VAL:O	1:K:338:ILE:HG23	2.13	0.48
2:F:248:LYS:HD2	2:F:248:LYS:HA	1.57	0.48
1:G:389:GLN:HE22	1:B:561:PHE:H	1.60	0.48
2:C:382:PHE:O	2:C:438:VAL:HA	2.13	0.48
1:I:55:GLN:O	1:I:58:GLU:HG2	2.14	0.48
1:I:334:VAL:O	1:I:338:ILE:HG23	2.13	0.48
2:L:399:ALA:HB1	2:L:426:VAL:O	2.13	0.48
1:K:55:GLN:O	1:K:58:GLU:HG2	2.14	0.48
1:A:55:GLN:O	1:A:58:GLU:HG2	2.14	0.48
2:F:547:ILE:HG23	1:B:60:VAL:CG1	2.43	0.48
1:G:241:LEU:HD13	1:I:419:ALA:HB1	1.90	0.48
2:H:639:SER:O	2:H:642:SER:OG	2.27	0.48
2:J:165:THR:O	2:J:169:ILE:HG13	2.14	0.48
2:J:408:PRO:HG3	2:J:454:SER:HB3	1.95	0.48
1:A:221:ALA:C	1:A:224:PRO:HD2	2.34	0.48
1:D:479:ALA:HB1	1:D:506:LYS:HG2	1.95	0.48
1:G:55:GLN:O	1:G:58:GLU:HG2	2.14	0.48
1:G:239:ILE:HB	1:G:266:HIS:ND1	2.27	0.48
2:C:165:THR:O	2:C:169:ILE:HG13	2.14	0.48
2:C:408:PRO:HG3	2:C:454:SER:HB3	1.95	0.48
2:J:653:MET:O	2:J:677:MET:HE1	2.13	0.48
2:J:657:ILE:HD12	2:J:699:TYR:HB3	1.94	0.48
1:B:416:GLU:OE2	1:B:416:GLU:HA	2.14	0.48
1:A:112:GLU:OE1	1:A:146:TYR:OH	2.21	0.48
2:H:681:LYS:HZ2	2:H:681:LYS:HB2	1.79	0.48
1:I:278:LEU:CD2	2:J:641:SER:CB	2.91	0.48
2:L:382:PHE:O	2:L:438:VAL:HA	2.13	0.48
1:A:366:PRO:O	1:A:397:PRO:HG2	2.14	0.48
1:D:473:MET:HG3	1:D:478:ALA:HB2	1.96	0.48
1:G:89:ASN:HB2	1:G:284:LEU:HD13	1.96	0.48
1:G:177:TYR:HA	4:G:602:TW3:N5	2.28	0.48
1:G:221:ALA:C	1:G:224:PRO:HD2	2.34	0.48
2:H:165:THR:O	2:H:169:ILE:HG13	2.14	0.48
2:H:383:GLU:HG3	2:H:438:VAL:HG22	1.94	0.48
1:I:177:TYR:HA	4:I:601:TW3:N5	2.29	0.48
1:A:89:ASN:HB2	1:A:284:LEU:HD13	1.96	0.48
1:I:413:TYR:OH	2:L:707:ARG:HB2	2.13	0.48
1:B:407:PHE:CE2	1:A:222:TYR:OH	2.66	0.48
2:F:252:THR:HG23	2:F:324:ILE:HG21	1.96	0.48

*Continued on next page...*

*Continued from previous page...*

Atom-1	Atom-2	Interatomic distance (Å)	Clash overlap (Å)
1:G:413:TYR:OH	2:C:707:ARG:HB2	2.14	0.48
2:C:644:GLU:OE1	1:A:234:ARG:NH2	2.46	0.48
1:I:89:ASN:HB2	1:I:284:LEU:HD13	1.96	0.48
1:I:404:ILE:HD11	1:I:449:ASN:N	2.29	0.48
2:J:382:PHE:O	2:J:438:VAL:HA	2.13	0.48
1:A:239:ILE:HB	1:A:266:HIS:ND1	2.27	0.48
1:D:89:ASN:HB2	1:D:284:LEU:HD13	1.96	0.47
2:E:273:GLU:OE2	2:E:294:ILE:HD12	2.13	0.47
2:E:601:SER:HA	2:E:605:VAL:O	2.14	0.47
2:H:272:PHE:CD1	2:H:377:LEU:HD23	2.44	0.47
2:J:675:MET:CE	2:J:711:LEU:HD23	2.44	0.47
2:J:681:LYS:HZ2	2:J:681:LYS:HB2	1.79	0.47
2:L:408:PRO:HG3	2:L:454:SER:HB3	1.95	0.47
2:L:590:TYR:HE1	2:L:599:LYS:HB2	1.78	0.47
1:D:55:GLN:O	1:D:58:GLU:HG2	2.14	0.47
2:C:256:VAL:O	2:C:323:PHE:N	2.30	0.47
2:J:176:PRO:HB2	2:J:332:CYS:HA	1.95	0.47
2:J:399:ALA:HB1	2:J:426:VAL:O	2.13	0.47
1:B:55:GLN:O	1:B:58:GLU:HG2	2.14	0.47
2:E:255:HIS:CD2	2:E:276:CYS:HB2	2.49	0.47
2:H:272:PHE:CE2	2:H:377:LEU:HB3	2.50	0.47
2:C:276:CYS:HG	2:C:284:LYS:HG2	1.76	0.47
2:C:639:SER:O	2:C:642:SER:OG	2.27	0.47
1:K:366:PRO:O	1:K:397:PRO:CG	2.62	0.47
1:D:282:HIS:CD2	2:E:636:TYR:HB3	2.45	0.47
1:D:404:ILE:HD13	1:D:448:GLY:O	2.15	0.47
2:E:175:VAL:HG12	2:E:333:PHE:CB	2.39	0.47
2:H:399:ALA:HB1	2:H:426:VAL:O	2.13	0.47
2:C:176:PRO:HB2	2:C:332:CYS:HA	1.95	0.47
2:C:272:PHE:CZ	2:C:377:LEU:HB3	2.48	0.47
2:C:675:MET:CE	2:C:711:LEU:HD23	2.44	0.47
2:J:377:LEU:HD12	2:J:377:LEU:C	2.35	0.47
2:L:259:GLN:HE21	2:L:261:PHE:HE1	1.63	0.47
2:C:546:ASN:HB2	1:A:60:VAL:HG11	1.96	0.47
2:J:639:SER:O	2:J:642:SER:OG	2.27	0.47
2:J:653:MET:O	2:J:677:MET:HE2	2.14	0.47
2:L:326:ASP:OD1	2:L:326:ASP:N	2.47	0.47
2:L:546:ASN:HB2	1:K:60:VAL:HG11	1.96	0.47
2:L:641:SER:CB	1:K:278:LEU:CD2	2.92	0.47
1:B:436:LYS:HB2	1:B:436:LYS:HE3	1.59	0.47
1:K:221:ALA:C	1:K:224:PRO:HD2	2.34	0.47

*Continued on next page...*

*Continued from previous page...*

Atom-1	Atom-2	Interatomic distance (Å)	Clash overlap (Å)
1:D:282:HIS:NE2	2:E:636:TYR:HB2	2.28	0.47
1:D:420:LYS:O	1:D:424:LYS:HG2	2.15	0.47
2:F:601:SER:HA	2:F:605:VAL:O	2.14	0.47
2:C:641:SER:CB	1:A:278:LEU:CD2	2.92	0.47
1:D:416:GLU:OE2	1:D:416:GLU:HA	2.13	0.47
2:E:160:MET:HB2	2:E:338:THR:CG2	2.44	0.47
2:F:160:MET:HB2	2:F:338:THR:CG2	2.44	0.47
1:G:248:LYS:NZ	1:G:254:GLU:HB2	2.30	0.47
1:G:456:ALA:HA	1:I:188:ARG:HA	1.96	0.47
1:G:497:PHE:CZ	1:G:502:GLU:HG2	2.50	0.47
2:H:346:VAL:CG1	2:H:383:GLU:HB2	2.45	0.47
2:H:377:LEU:HD12	2:H:377:LEU:C	2.35	0.47
2:H:601:SER:HA	2:H:605:VAL:O	2.15	0.47
2:H:654:THR:HA	2:H:705:ALA:O	2.15	0.47
2:C:377:LEU:HD12	2:C:377:LEU:C	2.35	0.47
2:C:487:ASP:OD1	2:C:490:PRO:HG2	2.15	0.47
1:I:366:PRO:O	1:I:397:PRO:CG	2.63	0.47
1:I:366:PRO:O	1:I:397:PRO:HG2	2.14	0.47
2:J:326:ASP:OD1	2:J:326:ASP:N	2.47	0.47
2:J:487:ASP:OD1	2:J:490:PRO:HG2	2.15	0.47
2:J:601:SER:HA	2:J:605:VAL:O	2.15	0.47
2:L:176:PRO:HB2	2:L:332:CYS:HA	1.95	0.47
2:L:256:VAL:O	2:L:323:PHE:N	2.30	0.47
2:L:272:PHE:CE2	2:L:377:LEU:HB3	2.50	0.47
2:L:377:LEU:HD12	2:L:377:LEU:C	2.35	0.47
1:B:420:LYS:O	1:B:424:LYS:HG2	2.14	0.47
1:K:248:LYS:NZ	1:K:254:GLU:HB2	2.30	0.47
1:K:366:PRO:O	1:K:397:PRO:HG2	2.14	0.47
1:A:269:LYS:HB2	1:A:269:LYS:HE3	1.62	0.47
1:D:60:VAL:CG1	2:E:547:ILE:HG23	2.45	0.47
1:D:415:ALA:O	1:K:270:SER:OG	2.30	0.47
2:F:273:GLU:HG2	2:F:299:ARG:HD3	1.97	0.47
1:G:366:PRO:O	1:G:397:PRO:HG2	2.14	0.47
3:G:601:BTI:C2	1:I:246:LEU:HD21	2.44	0.47
2:H:304:GLU:C	2:H:307:VAL:HG12	2.31	0.47
2:C:346:VAL:CG1	2:C:383:GLU:HB2	2.45	0.47
2:J:687:LYS:HE2	2:J:687:LYS:HA	1.97	0.47
1:B:404:ILE:HD13	1:B:448:GLY:O	2.15	0.47
2:F:636:TYR:HB2	1:B:282:HIS:NE2	2.30	0.47
2:H:302:LEU:HD11	2:H:323:PHE:CD1	2.50	0.47
2:C:393:ASN:HB2	2:C:396:MET:HG2	1.97	0.47

*Continued on next page...*

*Continued from previous page...*

Atom-1	Atom-2	Interatomic distance (Å)	Clash overlap (Å)
2:J:393:ASN:HB2	2:J:396:MET:HG2	1.97	0.47
2:L:272:PHE:CD1	2:L:377:LEU:HD23	2.44	0.47
2:L:601:SER:HA	2:L:605:VAL:O	2.15	0.47
1:G:188:ARG:HA	1:I:456:ALA:HA	1.96	0.47
1:G:366:PRO:O	1:G:397:PRO:CG	2.63	0.47
2:H:344:HIS:CG	2:H:345:PRO:HD3	2.50	0.47
2:C:601:SER:HA	2:C:605:VAL:O	2.15	0.47
2:C:660:VAL:HG22	2:C:662:VAL:H	1.80	0.47
2:C:675:MET:HE1	2:C:711:LEU:HD23	1.95	0.47
2:C:675:MET:HE2	2:C:711:LEU:HB3	1.93	0.47
2:J:654:THR:HA	2:J:705:ALA:O	2.15	0.47
2:L:165:THR:O	2:L:169:ILE:HG13	2.14	0.47
2:L:393:ASN:HB2	2:L:396:MET:HG2	1.97	0.47
1:B:89:ASN:HB2	1:B:284:LEU:HD13	1.96	0.47
1:A:366:PRO:O	1:A:397:PRO:CG	2.62	0.47
2:H:660:VAL:HG22	2:H:662:VAL:H	1.80	0.46
2:C:636:TYR:CD2	1:A:282:HIS:HD2	2.32	0.46
2:L:487:ASP:OD1	2:L:490:PRO:HG2	2.15	0.46
1:K:219:GLY:HA3	4:K:601:TW3:C1	2.45	0.46
1:G:216:CYS:SG	1:G:239:ILE:HG12	2.55	0.46
2:H:259:GLN:HE21	2:H:261:PHE:HE1	1.63	0.46
2:C:542:GLY:N	1:A:94:GLY:O	2.48	0.46
2:C:556:LYS:HG3	2:C:561:ASN:OD1	2.16	0.46
2:L:687:LYS:HE2	2:L:687:LYS:HA	1.97	0.46
1:K:89:ASN:HB2	1:K:284:LEU:HD13	1.96	0.46
2:H:556:LYS:HG3	2:H:561:ASN:OD1	2.16	0.46
2:C:272:PHE:CE2	2:C:377:LEU:HB3	2.50	0.46
2:J:556:LYS:HG3	2:J:561:ASN:OD1	2.16	0.46
2:L:542:GLY:N	1:K:94:GLY:O	2.48	0.46
1:K:216:CYS:SG	1:K:239:ILE:HG12	2.55	0.46
1:A:216:CYS:SG	1:A:239:ILE:HG12	2.55	0.46
2:E:413:SER:O	2:E:439:VAL:HA	2.15	0.46
2:F:413:SER:O	2:F:439:VAL:HA	2.15	0.46
2:H:326:ASP:OD1	2:H:326:ASP:N	2.47	0.46
2:H:487:ASP:OD1	2:H:490:PRO:HG2	2.15	0.46
2:C:259:GLN:HE21	2:C:261:PHE:HE1	1.63	0.46
2:L:636:TYR:CD2	1:K:282:HIS:HD2	2.32	0.46
1:B:490:ARG:HD2	1:B:497:PHE:CB	2.46	0.46
1:G:242:ALA:CB	1:I:409:VAL:HG21	2.46	0.46
2:J:346:VAL:CG1	2:J:383:GLU:HB2	2.45	0.46
2:J:660:VAL:HG22	2:J:662:VAL:H	1.80	0.46

*Continued on next page...*

*Continued from previous page...*

Atom-1	Atom-2	Interatomic distance (Å)	Clash overlap (Å)
2:L:671:GLY:HA2	2:L:687:LYS:HB3	1.97	0.46
2:L:675:MET:CE	2:L:711:LEU:HD23	2.44	0.46
1:A:248:LYS:NZ	1:A:254:GLU:HB2	2.30	0.46
1:D:422:GLY:O	1:D:426:VAL:HG23	2.16	0.46
2:E:434:ILE:HD11	2:E:463:LEU:HD11	1.98	0.46
2:H:160:MET:CE	2:H:338:THR:CG2	2.94	0.46
2:H:671:GLY:HA2	2:H:687:LYS:HB3	1.97	0.46
2:C:302:LEU:HD11	2:C:323:PHE:CD1	2.50	0.46
2:C:671:GLY:HA2	2:C:687:LYS:HB3	1.97	0.46
1:I:234:ARG:NH2	2:J:644:GLU:OE1	2.48	0.46
2:J:160:MET:CE	2:J:338:THR:CG2	2.94	0.46
2:J:302:LEU:HD11	2:J:323:PHE:CD1	2.50	0.46
2:L:660:VAL:HG22	2:L:662:VAL:H	1.80	0.46
1:B:504:ALA:O	1:B:508:PRO:HD3	2.16	0.46
2:H:687:LYS:HE2	2:H:687:LYS:HA	1.97	0.46
2:C:326:ASP:OD1	2:C:326:ASP:N	2.47	0.46
2:J:272:PHE:CE2	2:J:377:LEU:HB3	2.50	0.46
2:L:344:HIS:CG	2:L:345:PRO:HD3	2.50	0.46
2:L:346:VAL:CG1	2:L:383:GLU:HB2	2.45	0.46
2:F:150:ILE:HD13	2:F:360:LEU:CD2	2.46	0.46
1:G:78:ARG:NH1	4:G:602:TW3:O7	2.48	0.46
1:G:404:ILE:HD11	1:G:449:ASN:N	2.29	0.46
2:C:344:HIS:CG	2:C:345:PRO:HD3	2.50	0.46
2:C:675:MET:HE3	2:C:711:LEU:CD2	2.45	0.46
2:J:344:HIS:CG	2:J:345:PRO:HD3	2.50	0.46
1:B:280:ASP:O	1:B:284:LEU:HG	2.16	0.46
2:F:345:PRO:HB2	2:F:438:VAL:HG21	1.98	0.46
2:F:434:ILE:HD11	2:F:463:LEU:HD11	1.98	0.46
2:F:594:ASP:OD1	2:F:594:ASP:N	2.39	0.46
2:L:302:LEU:HD11	2:L:323:PHE:CD1	2.50	0.46
2:L:359:GLN:HA	2:L:362:ILE:HG12	1.98	0.46
2:L:463:LEU:HD12	2:L:463:LEU:C	2.37	0.46
1:K:436:LYS:HB2	1:K:436:LYS:HE3	1.60	0.46
2:E:345:PRO:HB2	2:E:438:VAL:HG21	1.98	0.46
2:J:272:PHE:CD1	2:J:377:LEU:HD23	2.44	0.46
1:D:436:LYS:HB2	1:D:436:LYS:HE3	1.40	0.45
1:G:413:TYR:O	1:G:418:ILE:HG22	2.16	0.45
1:G:422:GLY:O	1:G:426:VAL:HG23	2.16	0.45
2:H:463:LEU:C	2:H:463:LEU:HD12	2.37	0.45
1:I:413:TYR:O	1:I:418:ILE:HG22	2.16	0.45
2:J:259:GLN:HE21	2:J:261:PHE:HE1	1.63	0.45

*Continued on next page...*

*Continued from previous page...*

Atom-1	Atom-2	Interatomic distance (Å)	Clash overlap (Å)
1:A:280:ASP:O	1:A:284:LEU:HG	2.16	0.45
2:E:302:LEU:HA	2:E:331:PHE:CZ	2.51	0.45
2:F:678:ILE:O	2:F:678:ILE:HG13	2.16	0.45
1:G:280:ASP:O	1:G:284:LEU:HG	2.16	0.45
1:I:248:LYS:NZ	1:I:254:GLU:HB2	2.30	0.45
2:J:358:TRP:O	2:J:362:ILE:HG23	2.16	0.45
2:L:317:GLY:HA2	2:L:362:ILE:CD1	2.46	0.45
1:D:404:ILE:HD13	1:D:448:GLY:C	2.34	0.45
2:F:653:MET:HE3	2:F:653:MET:HB3	1.80	0.45
1:I:78:ARG:NH1	4:I:601:TW3:O7	2.48	0.45
1:I:216:CYS:SG	1:I:239:ILE:HG12	2.55	0.45
2:J:383:GLU:HA	2:J:437:LEU:O	2.16	0.45
2:J:463:LEU:HD12	2:J:463:LEU:C	2.37	0.45
2:J:679:ALA:O	1:A:250:ALA:O	2.35	0.45
2:L:411:ASP:OD2	2:L:412:PRO:HD2	2.16	0.45
1:B:261:GLY:HA2	1:B:266:HIS:CE1	2.52	0.45
1:K:280:ASP:O	1:K:284:LEU:HG	2.16	0.45
1:G:378:SER:HB3	1:G:421:ASP:OD2	2.16	0.45
1:G:479:ALA:HB1	1:G:506:LYS:CG	2.43	0.45
2:C:359:GLN:HA	2:C:362:ILE:CG1	2.47	0.45
2:J:359:GLN:HA	2:J:362:ILE:CG1	2.47	0.45
2:J:460:ILE:HD12	2:J:465:THR:HG21	1.99	0.45
2:L:358:TRP:O	2:L:362:ILE:HG23	2.16	0.45
2:L:653:MET:O	2:L:677:MET:HE2	2.16	0.45
2:C:358:TRP:O	2:C:362:ILE:HG23	2.16	0.45
2:L:160:MET:CE	2:L:338:THR:CG2	2.94	0.45
1:B:413:TYR:O	1:B:418:ILE:HG22	2.16	0.45
1:B:497:PHE:CZ	1:B:502:GLU:HG2	2.51	0.45
2:E:555:LEU:HD13	2:E:629:ILE:HG21	1.99	0.45
1:G:195:PHE:HB3	1:G:226:MET:CE	2.47	0.45
2:H:460:ILE:HD12	2:H:465:THR:HG21	1.99	0.45
2:C:639:SER:OG	2:C:642:SER:OG	2.27	0.45
2:J:175:VAL:HG11	2:J:333:PHE:HB2	1.99	0.45
2:J:359:GLN:HA	2:J:362:ILE:HG12	1.98	0.45
2:J:654:THR:O	2:J:679:ALA:HB1	2.17	0.45
1:K:176:ALA:HB1	1:K:184:VAL:HG21	1.98	0.45
1:D:466:PRO:O	1:D:519:PRO:HG2	2.17	0.45
2:E:273:GLU:HG2	2:E:299:ARG:HD3	1.97	0.45
2:E:614:LEU:HG	2:E:615:GLU:CG	2.45	0.45
2:H:358:TRP:O	2:H:362:ILE:HG23	2.16	0.45
2:H:359:GLN:HA	2:H:362:ILE:HG12	1.98	0.45

*Continued on next page...*

*Continued from previous page...*

Atom-1	Atom-2	Interatomic distance (Å)	Clash overlap (Å)
2:H:383:GLU:HA	2:H:437:LEU:O	2.16	0.45
2:H:393:ASN:HB2	2:H:396:MET:HG2	1.97	0.45
1:I:282:HIS:HD2	2:J:636:TYR:CD2	2.35	0.45
1:I:303:THR:HG23	1:K:295:ASN:OD1	2.17	0.45
1:I:525:ARG:C	1:I:527:TRP:H	2.20	0.45
2:J:274:ARG:HD2	2:J:346:VAL:HG23	1.99	0.45
2:J:671:GLY:HA2	2:J:687:LYS:HB3	1.97	0.45
2:L:274:ARG:HD2	2:L:346:VAL:HG23	1.99	0.45
2:L:359:GLN:HA	2:L:362:ILE:CG1	2.47	0.45
1:G:303:THR:HG23	1:A:295:ASN:OD1	2.17	0.45
2:H:175:VAL:HG11	2:H:333:PHE:HB2	1.99	0.45
2:H:433:MET:HE2	2:H:433:MET:HB2	1.79	0.45
2:H:675:MET:CE	2:H:711:LEU:HD23	2.44	0.45
2:C:274:ARG:HD2	2:C:346:VAL:HG23	1.99	0.45
2:C:638:SER:OG	2:C:640:VAL:HG23	2.17	0.45
2:C:682:MET:SD	2:C:684:HIS:NE2	2.90	0.45
1:I:497:PHE:CZ	1:I:502:GLU:HG2	2.52	0.45
1:B:65:LEU:HD23	1:B:65:LEU:HA	1.82	0.45
1:A:195:PHE:HB3	1:A:226:MET:CE	2.47	0.45
1:D:411:ARG:HA	1:K:260:LEU:CD1	2.47	0.45
2:E:150:ILE:HD13	2:E:360:LEU:CD2	2.46	0.45
2:E:453:TYR:HE1	2:E:623:LYS:CD	2.28	0.45
2:F:270:TYR:OH	2:F:300:LYS:HA	2.17	0.45
2:F:302:LEU:HA	2:F:331:PHE:CZ	2.51	0.45
2:F:555:LEU:HD13	2:F:629:ILE:HG21	1.99	0.45
2:C:637:LEU:HD23	2:C:637:LEU:HA	1.84	0.45
1:I:81:LEU:N	1:I:280:ASP:OD2	2.49	0.45
1:I:195:PHE:HB3	1:I:226:MET:CE	2.47	0.45
2:J:317:GLY:HA2	2:J:362:ILE:CD1	2.46	0.45
1:A:239:ILE:HB	1:A:266:HIS:HE1	1.68	0.45
2:L:175:VAL:HG11	2:L:333:PHE:HB2	1.99	0.45
2:L:556:LYS:HG3	2:L:561:ASN:OD1	2.16	0.45
2:L:639:SER:O	2:L:642:SER:OG	2.27	0.45
1:K:195:PHE:HB3	1:K:226:MET:CE	2.47	0.45
2:E:678:ILE:HG13	2:E:678:ILE:O	2.16	0.44
2:H:160:MET:HA	2:H:166:SER:HB3	1.99	0.44
2:H:255:HIS:ND1	2:H:276:CYS:HB3	2.31	0.44
2:H:654:THR:O	2:H:679:ALA:HB1	2.17	0.44
2:C:383:GLU:HA	2:C:437:LEU:O	2.16	0.44
1:I:280:ASP:O	1:I:284:LEU:HG	2.16	0.44
2:L:160:MET:HA	2:L:166:SER:HB3	1.99	0.44

*Continued on next page...*



*Continued from previous page...*

Atom-1	Atom-2	Interatomic distance (Å)	Clash overlap (Å)
1:A:81:LEU:N	1:A:280:ASP:OD2	2.49	0.44
2:E:264:HIS:CE1	2:E:316:VAL:HG11	2.52	0.44
1:G:404:ILE:HD13	1:G:448:GLY:C	2.31	0.44
1:G:472:VAL:HG13	1:G:473:MET:HG2	1.98	0.44
2:H:317:GLY:HA2	2:H:362:ILE:CD1	2.46	0.44
2:H:359:GLN:HA	2:H:362:ILE:CG1	2.47	0.44
2:H:673:SER:HA	2:H:686:ILE:O	2.17	0.44
2:C:160:MET:CE	2:C:338:THR:CG2	2.94	0.44
2:C:160:MET:HA	2:C:166:SER:HB3	1.99	0.44
2:C:487:ASP:O	2:C:490:PRO:HD2	2.17	0.44
2:C:687:LYS:HE2	2:C:687:LYS:HA	1.97	0.44
2:J:682:MET:SD	2:J:684:HIS:NE2	2.90	0.44
2:L:433:MET:HE2	2:L:433:MET:HB2	1.77	0.44
1:B:182:ALA:O	1:B:186:PRO:HD2	2.17	0.44
1:B:404:ILE:HD13	1:B:448:GLY:C	2.34	0.44
1:A:525:ARG:C	1:A:527:TRP:H	2.21	0.44
2:C:170:MET:HE3	2:C:175:VAL:CG2	2.48	0.44
2:C:463:LEU:C	2:C:463:LEU:HD12	2.37	0.44
1:I:94:GLY:O	2:J:542:GLY:N	2.51	0.44
1:I:121:THR:HG22	1:I:134:ILE:HG23	1.99	0.44
2:L:383:GLU:HA	2:L:437:LEU:O	2.16	0.44
1:A:188:ARG:HE	1:A:188:ARG:HB3	1.44	0.44
1:D:280:ASP:O	1:D:284:LEU:HG	2.16	0.44
2:F:264:HIS:CE1	2:F:316:VAL:HG11	2.52	0.44
1:G:278:LEU:HD21	2:H:641:SER:HB2	1.98	0.44
2:C:175:VAL:HG11	2:C:333:PHE:HB2	1.99	0.44
1:I:420:LYS:HB3	1:I:420:LYS:HE3	1.67	0.44
2:J:487:ASP:O	2:J:490:PRO:HD2	2.17	0.44
1:B:150:VAL:HG21	1:B:184:VAL:HG23	2.00	0.44
1:B:404:ILE:HD11	1:B:449:ASN:N	2.33	0.44
2:H:679:ALA:O	1:K:250:ALA:O	2.35	0.44
2:C:272:PHE:HE1	2:C:377:LEU:HD23	1.70	0.44
2:C:654:THR:O	2:C:679:ALA:HB1	2.17	0.44
1:I:278:LEU:HD21	2:J:641:SER:HB2	1.98	0.44
2:L:641:SER:HB2	1:K:278:LEU:HD21	2.00	0.44
1:B:151:LYS:HB3	1:B:526:VAL:HG21	2.00	0.44
1:A:121:THR:HG22	1:A:134:ILE:HG23	1.99	0.44
2:E:270:TYR:OH	2:E:300:LYS:HA	2.17	0.44
1:G:266:HIS:HA	1:G:270:SER:HB3	1.98	0.44
2:H:638:SER:OG	2:H:640:VAL:HG23	2.17	0.44
2:C:460:ILE:HD12	2:C:465:THR:HG21	1.99	0.44

*Continued on next page...*



*Continued from previous page...*

Atom-1	Atom-2	Interatomic distance (Å)	Clash overlap (Å)
1:I:378:SER:HB3	1:I:421:ASP:OD2	2.17	0.44
1:I:472:VAL:HG13	1:I:473:MET:HG2	1.98	0.44
2:J:272:PHE:HE1	2:J:377:LEU:HD23	1.70	0.44
1:D:121:THR:HG22	1:D:134:ILE:HG23	1.99	0.44
2:E:662:VAL:HG23	2:E:666:ASP:HB3	2.00	0.44
2:C:359:GLN:HA	2:C:362:ILE:HG12	1.98	0.44
1:B:121:THR:HG22	1:B:134:ILE:HG23	1.99	0.44
1:A:219:GLY:HA3	4:A:601:TW3:C1	2.48	0.44
1:A:413:TYR:HE1	1:A:418:ILE:HG13	1.83	0.44
2:F:258:VAL:HG13	2:F:272:PHE:O	2.18	0.44
2:F:547:ILE:CG2	1:B:60:VAL:HG12	2.47	0.44
2:F:559:LYS:HB2	2:F:559:LYS:HE2	1.74	0.44
1:G:94:GLY:O	2:H:542:GLY:N	2.51	0.44
2:H:675:MET:CE	2:H:711:LEU:CD2	2.96	0.44
2:J:601:SER:HA	2:J:606:ALA:HA	2.00	0.44
1:G:420:LYS:HE3	1:G:420:LYS:HB3	1.68	0.44
2:H:280:ARG:HD2	2:H:395:PHE:CE1	2.53	0.44
2:H:280:ARG:HD2	2:H:395:PHE:CD1	2.53	0.44
2:J:485:HIS:CE1	2:J:488:PHE:HA	2.53	0.44
2:J:673:SER:HA	2:J:686:ILE:O	2.17	0.44
1:B:404:ILE:HG13	1:B:444:SER:HA	2.00	0.44
1:K:121:THR:HG22	1:K:134:ILE:HG23	2.00	0.44
1:D:60:VAL:HG12	2:E:547:ILE:CG2	2.48	0.43
1:D:362:ILE:HG13	1:D:367:VAL:HG21	2.00	0.43
1:D:409:VAL:HG21	1:K:242:ALA:HB2	1.99	0.43
2:E:258:VAL:HG13	2:E:272:PHE:O	2.18	0.43
1:G:121:THR:HG22	1:G:134:ILE:HG23	2.00	0.43
1:G:236:GLN:H	1:G:236:GLN:HG3	1.58	0.43
1:G:282:HIS:HD2	2:H:636:TYR:CD2	2.35	0.43
2:H:662:VAL:HG13	2:H:662:VAL:O	2.19	0.43
2:H:682:MET:SD	2:H:684:HIS:NE2	2.90	0.43
2:C:485:HIS:CE1	2:C:488:PHE:HA	2.53	0.43
2:C:673:SER:HA	2:C:686:ILE:O	2.17	0.43
2:J:638:SER:OG	2:J:640:VAL:HG23	2.17	0.43
2:L:280:ARG:HD2	2:L:395:PHE:CE1	2.53	0.43
2:L:460:ILE:HD12	2:L:465:THR:HG21	1.99	0.43
2:L:654:THR:O	2:L:679:ALA:HB1	2.17	0.43
2:L:662:VAL:O	2:L:662:VAL:HG13	2.18	0.43
2:L:673:SER:HA	2:L:686:ILE:O	2.17	0.43
1:D:177:TYR:CD1	4:D:602:TW3:N4	2.86	0.43
1:D:498:SER:O	1:D:502:GLU:HG3	2.18	0.43

*Continued on next page...*

*Continued from previous page...*

Atom-1	Atom-2	Interatomic distance (Å)	Clash overlap (Å)
1:G:419:ALA:HB2	1:I:241:LEU:HD13	1.99	0.43
2:C:317:GLY:HA2	2:C:362:ILE:CD1	2.46	0.43
1:I:224:PRO:CG	1:I:239:ILE:CD1	2.96	0.43
2:L:675:MET:CE	2:L:711:LEU:CB	2.89	0.43
1:D:326:LYS:HA	1:D:326:LYS:HD3	1.80	0.43
2:H:274:ARG:HD2	2:H:346:VAL:HG23	1.99	0.43
2:H:487:ASP:O	2:H:490:PRO:HD2	2.17	0.43
1:I:217:THR:O	1:I:221:ALA:N	2.48	0.43
2:L:280:ARG:HD2	2:L:395:PHE:CD1	2.53	0.43
2:L:487:ASP:O	2:L:490:PRO:HD2	2.17	0.43
2:L:601:SER:HA	2:L:606:ALA:HA	2.00	0.43
1:B:411:ARG:HA	1:A:260:LEU:CD1	2.47	0.43
2:F:662:VAL:HG23	2:F:666:ASP:HB3	2.00	0.43
1:I:376:LEU:HD23	1:I:376:LEU:HA	1.89	0.43
2:J:411:ASP:OD2	2:J:412:PRO:HD2	2.16	0.43
2:L:391:PRO:HA	2:L:395:PHE:CD1	2.54	0.43
2:L:638:SER:OG	2:L:640:VAL:HG23	2.17	0.43
1:B:422:GLY:O	1:B:426:VAL:HG23	2.17	0.43
1:K:224:PRO:CG	1:K:239:ILE:CD1	2.96	0.43
2:C:280:ARG:HD2	2:C:395:PHE:CD1	2.53	0.43
2:J:280:ARG:HD2	2:J:395:PHE:CE1	2.53	0.43
2:L:485:HIS:CE1	2:L:488:PHE:HA	2.53	0.43
1:K:269:LYS:HB2	1:K:269:LYS:HE3	1.62	0.43
2:F:636:TYR:HB3	1:B:282:HIS:CD2	2.48	0.43
2:J:391:PRO:HA	2:J:395:PHE:CD1	2.54	0.43
2:L:676:VAL:HA	2:L:684:HIS:O	2.19	0.43
1:B:191:PHE:HE2	4:B:602:TW3:C1	2.31	0.43
1:A:224:PRO:CG	1:A:239:ILE:CD1	2.96	0.43
2:F:252:THR:HG23	2:F:324:ILE:HD13	2.00	0.43
2:F:407:THR:HB	2:F:416:ILE:HD13	2.01	0.43
1:G:481:VAL:O	1:G:485:ILE:HG12	2.19	0.43
2:H:485:HIS:CE1	2:H:488:PHE:HA	2.53	0.43
2:H:601:SER:HA	2:H:606:ALA:HA	2.00	0.43
2:J:160:MET:HA	2:J:166:SER:HB3	1.99	0.43
2:J:280:ARG:HD2	2:J:395:PHE:CD1	2.53	0.43
2:J:675:MET:CE	2:J:711:LEU:CD2	2.96	0.43
2:L:675:MET:CE	2:L:711:LEU:CD2	2.96	0.43
1:B:415:ALA:O	1:A:270:SER:OG	2.33	0.43
1:K:466:PRO:O	1:K:519:PRO:HG2	2.19	0.43
2:E:271:LEU:HD23	2:E:351:THR:HG21	2.01	0.43
1:G:226:MET:CE	1:I:426:VAL:HG12	2.42	0.43

*Continued on next page...*

*Continued from previous page...*

Atom-1	Atom-2	Interatomic distance (Å)	Clash overlap (Å)
2:H:393:ASN:CB	2:H:396:MET:HG2	2.49	0.43
2:C:280:ARG:HD2	2:C:395:PHE:CE1	2.53	0.43
2:C:476:HIS:NE2	2:C:495:GLN:OE1	2.52	0.43
1:I:479:ALA:HB1	1:I:506:LYS:CG	2.42	0.43
2:J:662:VAL:O	2:J:662:VAL:HG13	2.18	0.43
2:H:443:ASP:OD2	2:H:446:ALA:N	2.44	0.43
2:J:393:ASN:CB	2:J:396:MET:HG2	2.49	0.43
2:L:653:MET:HG3	2:L:679:ALA:CB	2.49	0.43
1:K:413:TYR:HE1	1:K:418:ILE:HG13	1.82	0.43
1:A:223:VAL:N	1:A:224:PRO:HD2	2.34	0.43
2:E:407:THR:HB	2:E:416:ILE:HD13	2.01	0.43
2:F:441:ALA:HB3	2:F:447:ALA:HB2	2.01	0.43
2:H:661:PHE:HB2	2:H:673:SER:O	2.19	0.43
2:C:391:PRO:HA	2:C:395:PHE:CD1	2.54	0.43
2:C:675:MET:CE	2:C:711:LEU:CD2	2.96	0.43
2:J:274:ARG:HD3	2:J:347:THR:HB	2.01	0.43
2:L:274:ARG:HD3	2:L:347:THR:HB	2.01	0.43
1:D:226:MET:HE1	1:K:426:VAL:HB	2.00	0.42
1:D:236:GLN:H	1:D:236:GLN:HG3	1.58	0.42
1:D:404:ILE:HG13	1:D:444:SER:HA	2.00	0.42
2:E:441:ALA:HB3	2:E:447:ALA:HB2	2.00	0.42
2:F:382:PHE:O	2:F:438:VAL:HA	2.19	0.42
2:H:381:ALA:HA	2:H:439:VAL:O	2.19	0.42
2:H:513:LEU:HD22	2:H:585:VAL:CG1	2.49	0.42
2:C:381:ALA:HA	2:C:439:VAL:O	2.19	0.42
2:C:513:LEU:HD22	2:C:585:VAL:CG1	2.49	0.42
1:I:223:VAL:N	1:I:224:PRO:HD2	2.34	0.42
2:J:513:LEU:HD22	2:J:585:VAL:CG1	2.49	0.42
2:E:559:LYS:HE2	2:E:559:LYS:HB2	1.74	0.42
2:E:594:ASP:OD1	2:E:594:ASP:N	2.39	0.42
1:G:147:PRO:HA	1:G:150:VAL:HG12	2.01	0.42
2:H:659:LYS:HD3	2:H:661:PHE:CE1	2.54	0.42
2:C:255:HIS:ND1	2:C:276:CYS:HB3	2.31	0.42
2:J:253:PRO:HB2	2:J:486:THR:N	2.32	0.42
2:L:393:ASN:CB	2:L:396:MET:HG2	2.49	0.42
2:L:682:MET:SD	2:L:684:HIS:NE2	2.90	0.42
1:G:563:MET:HE3	1:G:563:MET:HB3	1.75	0.42
2:C:393:ASN:CB	2:C:396:MET:HG2	2.49	0.42
2:C:601:SER:HA	2:C:606:ALA:HA	2.00	0.42
2:C:641:SER:HB2	1:A:278:LEU:HD21	2.00	0.42
2:C:676:VAL:HA	2:C:684:HIS:O	2.19	0.42

*Continued on next page...*

*Continued from previous page...*

Atom-1	Atom-2	Interatomic distance (Å)	Clash overlap (Å)
2:J:676:VAL:HA	2:J:684:HIS:O	2.19	0.42
1:B:424:LYS:HG2	1:B:424:LYS:H	1.63	0.42
1:K:561:PHE:H	1:A:389:GLN:NE2	2.13	0.42
2:E:255:HIS:HD2	2:E:276:CYS:HB2	1.84	0.42
2:E:386:ILE:HD12	2:E:467:ILE:HG12	2.01	0.42
2:E:653:MET:HE3	2:E:653:MET:HB3	1.79	0.42
2:E:667:LYS:HG2	2:E:693:THR:OG1	2.19	0.42
2:F:271:LEU:HD23	2:F:351:THR:HG21	2.01	0.42
2:F:386:ILE:HD12	2:F:467:ILE:HG12	2.01	0.42
2:F:667:LYS:HG2	2:F:693:THR:OG1	2.19	0.42
2:H:274:ARG:HD3	2:H:347:THR:HB	2.01	0.42
2:H:476:HIS:NE2	2:H:495:GLN:OE1	2.52	0.42
1:I:213:MET:HE1	1:I:280:ASP:HA	2.01	0.42
1:I:248:LYS:HZ1	1:I:254:GLU:HB2	1.85	0.42
1:I:481:VAL:O	1:I:485:ILE:HG12	2.19	0.42
2:L:659:LYS:HD3	2:L:661:PHE:CE1	2.54	0.42
2:L:661:PHE:HB2	2:L:673:SER:O	2.19	0.42
1:B:487:LYS:HA	1:B:497:PHE:HD2	1.84	0.42
1:K:223:VAL:N	1:K:224:PRO:HD2	2.34	0.42
1:K:473:MET:HG3	1:K:478:ALA:HB2	2.00	0.42
1:G:426:VAL:HG22	1:G:451:GLY:HA2	2.01	0.42
1:G:561:PHE:H	1:B:389:GLN:HE22	1.67	0.42
2:C:274:ARG:HD3	2:C:347:THR:HB	2.01	0.42
2:C:662:VAL:O	2:C:662:VAL:HG13	2.19	0.42
2:J:517:LEU:HD12	2:J:598:LEU:CD1	2.50	0.42
2:J:653:MET:HG3	2:J:679:ALA:CB	2.49	0.42
2:J:661:PHE:HB2	2:J:673:SER:O	2.19	0.42
2:L:476:HIS:NE2	2:L:495:GLN:OE1	2.52	0.42
2:L:517:LEU:HD12	2:L:598:LEU:CD1	2.50	0.42
2:L:696:LYS:HG2	2:L:697:VAL:N	2.35	0.42
1:A:147:PRO:HA	1:A:150:VAL:HG12	2.01	0.42
1:A:179:PRO:O	1:A:180:ARG:HB2	2.20	0.42
2:E:265:HIS:CD2	2:E:265:HIS:H	2.38	0.42
2:E:273:GLU:OE1	2:E:302:LEU:CD2	2.67	0.42
2:F:254:ARG:HE	2:F:254:ARG:HB2	1.35	0.42
2:H:391:PRO:HA	2:H:395:PHE:CD1	2.54	0.42
2:H:653:MET:HG3	2:H:679:ALA:CB	2.49	0.42
2:H:696:LYS:HG2	2:H:697:VAL:N	2.35	0.42
2:C:257:GLU:HA	2:C:321:VAL:O	2.20	0.42
2:C:517:LEU:HD12	2:C:598:LEU:CD1	2.49	0.42
2:C:661:PHE:HB2	2:C:673:SER:O	2.19	0.42

*Continued on next page...*

*Continued from previous page...*

Atom-1	Atom-2	Interatomic distance (Å)	Clash overlap (Å)
2:J:659:LYS:HD3	2:J:661:PHE:CE1	2.54	0.42
2:L:513:LEU:HD22	2:L:585:VAL:CG1	2.49	0.42
1:B:236:GLN:H	1:B:236:GLN:HG3	1.58	0.42
1:K:147:PRO:HA	1:K:150:VAL:HG12	2.01	0.42
1:D:404:ILE:HD11	1:D:449:ASN:N	2.33	0.42
1:G:92:ASP:HA	1:G:288:ARG:HH12	1.84	0.42
1:G:97:PHE:CZ	1:G:122:GLY:HA3	2.55	0.42
1:G:147:PRO:C	1:G:150:VAL:HG12	2.37	0.42
2:J:476:HIS:NE2	2:J:495:GLN:OE1	2.52	0.42
2:L:344:HIS:O	2:L:348:GLU:HG3	2.20	0.42
1:D:411:ARG:NH2	1:K:259:ASP:HB3	2.35	0.42
2:E:290:PRO:HB3	2:E:299:ARG:NH1	2.35	0.42
2:E:382:PHE:O	2:E:438:VAL:HA	2.19	0.42
1:G:81:LEU:N	1:G:280:ASP:OD2	2.49	0.42
1:G:223:VAL:N	1:G:224:PRO:HD2	2.34	0.42
2:H:517:LEU:HD12	2:H:598:LEU:CD1	2.50	0.42
2:C:253:PRO:HB2	2:C:486:THR:N	2.32	0.42
2:J:433:MET:HE2	2:J:433:MET:HB2	1.80	0.42
2:L:257:GLU:HA	2:L:321:VAL:O	2.20	0.42
1:K:179:PRO:O	1:K:180:ARG:HB2	2.20	0.42
1:A:147:PRO:C	1:A:150:VAL:HG12	2.37	0.42
1:A:213:MET:HE1	1:A:280:ASP:HA	2.02	0.42
2:E:387:TYR:CE1	2:E:433:MET:HG3	2.54	0.42
2:C:653:MET:O	2:C:677:MET:HE2	2.19	0.42
1:I:404:ILE:HG13	1:I:444:SER:HA	2.02	0.42
1:B:362:ILE:HG13	1:B:367:VAL:HG21	2.00	0.42
1:K:265:LEU:HD23	1:K:266:HIS:N	2.35	0.42
1:D:97:PHE:CZ	1:D:122:GLY:HA3	2.55	0.42
2:F:273:GLU:OE1	2:F:302:LEU:CD2	2.67	0.42
2:H:284:LYS:HE3	2:H:284:LYS:HB2	1.95	0.42
2:H:623:LYS:H	2:H:623:LYS:HE2	1.85	0.42
2:C:653:MET:HG3	2:C:679:ALA:CB	2.49	0.42
2:C:696:LYS:HG2	2:C:697:VAL:N	2.35	0.42
1:I:265:LEU:HD23	1:I:266:HIS:N	2.35	0.42
2:J:381:ALA:HA	2:J:439:VAL:O	2.19	0.42
2:J:689:PRO:HD2	2:J:714:PHE:HE2	1.85	0.42
2:L:381:ALA:HA	2:L:439:VAL:O	2.19	0.42
2:L:469:PHE:CZ	2:L:496:LEU:HD13	2.55	0.42
2:L:623:LYS:HE2	2:L:623:LYS:H	1.85	0.42
1:B:83:PRO:HA	1:B:86:ARG:HD2	2.02	0.42
1:B:97:PHE:CZ	1:B:122:GLY:HA3	2.55	0.42

*Continued on next page...*

*Continued from previous page...*

Atom-1	Atom-2	Interatomic distance (Å)	Clash overlap (Å)
1:A:83:PRO:HA	1:A:86:ARG:HD2	2.02	0.42
1:D:426:VAL:HG22	1:D:451:GLY:HA2	2.02	0.41
1:G:543:LEU:HD21	2:H:536:PRO:HB2	2.02	0.41
2:H:676:VAL:HA	2:H:684:HIS:O	2.19	0.41
2:C:469:PHE:CZ	2:C:496:LEU:HD13	2.55	0.41
2:C:623:LYS:H	2:C:623:LYS:HE2	1.85	0.41
1:I:62:HIS:O	1:I:65:LEU:HB2	2.20	0.41
1:I:83:PRO:HA	1:I:86:ARG:HD2	2.02	0.41
1:I:147:PRO:HA	1:I:150:VAL:HG12	2.01	0.41
1:I:355:LEU:HD12	1:I:371:GLY:O	2.20	0.41
2:L:152:PRO:HG3	2:L:338:THR:HG21	2.02	0.41
2:L:170:MET:HE3	2:L:175:VAL:CG2	2.50	0.41
1:B:355:LEU:HD12	1:B:371:GLY:O	2.20	0.41
1:K:355:LEU:HD12	1:K:371:GLY:O	2.20	0.41
1:A:184:VAL:O	1:A:191:PHE:HB2	2.20	0.41
2:H:662:VAL:CG2	2:H:694:VAL:CG2	2.91	0.41
2:J:344:HIS:O	2:J:348:GLU:HG3	2.20	0.41
1:B:81:LEU:N	1:B:280:ASP:OD2	2.49	0.41
1:B:409:VAL:HG21	1:A:242:ALA:HB2	2.02	0.41
1:D:504:ALA:O	1:D:508:PRO:HD3	2.20	0.41
2:E:610:LYS:HB3	2:E:621:PHE:HB2	2.02	0.41
2:F:290:PRO:HB3	2:F:299:ARG:NH1	2.35	0.41
1:G:224:PRO:CG	1:G:239:ILE:CD1	2.96	0.41
2:C:463:LEU:HD12	2:C:464:HIS:O	2.20	0.41
1:I:97:PHE:CZ	1:I:122:GLY:HA3	2.55	0.41
1:I:447:ALA:H	3:I:602:BTI:HN3	1.67	0.41
2:J:343:GLU:HG2	2:J:385:ARG:NH2	2.36	0.41
2:L:255:HIS:ND1	2:L:276:CYS:HB3	2.31	0.41
1:B:376:LEU:HD23	1:B:376:LEU:HA	1.89	0.41
1:A:97:PHE:CZ	1:A:122:GLY:HA3	2.55	0.41
2:E:259:GLN:HB3	2:E:271:LEU:HB2	2.02	0.41
2:E:448:LEU:HD12	2:E:448:LEU:HA	1.87	0.41
1:G:62:HIS:O	1:G:65:LEU:HB2	2.20	0.41
1:G:179:PRO:O	1:G:180:ARG:HB2	2.20	0.41
1:G:234:ARG:NH2	2:H:644:GLU:OE1	2.48	0.41
2:H:344:HIS:O	2:H:348:GLU:HG3	2.20	0.41
2:H:411:ASP:OD2	2:H:412:PRO:HD2	2.16	0.41
2:H:463:LEU:HD12	2:H:464:HIS:O	2.21	0.41
2:C:152:PRO:HG3	2:C:338:THR:HG21	2.02	0.41
2:C:343:GLU:HG2	2:C:385:ARG:NH2	2.36	0.41
2:C:344:HIS:O	2:C:348:GLU:HG3	2.20	0.41

*Continued on next page...*

*Continued from previous page...*

Atom-1	Atom-2	Interatomic distance (Å)	Clash overlap (Å)
2:J:152:PRO:HG3	2:J:338:THR:HG21	2.02	0.41
2:J:696:LYS:HG2	2:J:697:VAL:N	2.35	0.41
1:K:78:ARG:NH1	4:K:601:TW3:O7	2.53	0.41
1:K:83:PRO:HA	1:K:86:ARG:HD2	2.02	0.41
1:A:265:LEU:HD23	1:A:266:HIS:N	2.35	0.41
1:D:389:GLN:HE22	1:I:561:PHE:H	1.69	0.41
2:F:313:VAL:HG23	2:F:315:TYR:HB2	2.02	0.41
1:G:326:LYS:HA	1:G:326:LYS:HD3	1.80	0.41
2:H:152:PRO:HG3	2:H:338:THR:HG21	2.02	0.41
2:H:170:MET:HE1	2:H:175:VAL:HG21	2.03	0.41
2:H:469:PHE:CZ	2:H:496:LEU:HD13	2.55	0.41
2:C:636:TYR:HB2	1:A:282:HIS:NE2	2.36	0.41
2:C:659:LYS:HD3	2:C:661:PHE:CE1	2.54	0.41
1:I:436:LYS:HE3	1:I:436:LYS:HB2	1.83	0.41
1:B:62:HIS:O	1:B:65:LEU:HB2	2.20	0.41
1:B:150:VAL:HG21	1:B:184:VAL:CG2	2.50	0.41
1:K:62:HIS:O	1:K:65:LEU:HB2	2.20	0.41
1:K:213:MET:HE1	1:K:280:ASP:HA	2.03	0.41
1:K:241:LEU:HD12	1:K:241:LEU:HA	1.92	0.41
1:A:188:ARG:O	1:A:193:ARG:HB2	2.20	0.41
2:F:453:TYR:HE1	2:F:623:LYS:CD	2.28	0.41
2:F:614:LEU:HG	2:F:615:GLU:CG	2.46	0.41
2:C:681:LYS:HZ2	2:C:681:LYS:HB2	1.85	0.41
2:J:257:GLU:HA	2:J:321:VAL:O	2.20	0.41
2:L:343:GLU:HG2	2:L:385:ARG:NH2	2.36	0.41
1:B:261:GLY:HA2	1:B:266:HIS:HE1	1.86	0.41
1:K:97:PHE:CZ	1:K:122:GLY:HA3	2.55	0.41
2:E:249:PHE:C	2:E:251:ASP:H	2.22	0.41
2:H:257:GLU:HA	2:H:321:VAL:O	2.20	0.41
2:H:343:GLU:HG2	2:H:385:ARG:NH2	2.36	0.41
2:H:612:ILE:HD13	2:H:621:PHE:HE2	1.86	0.41
1:I:221:ALA:O	1:I:224:PRO:CD	2.67	0.41
1:I:543:LEU:HD21	2:J:536:PRO:HB2	2.03	0.41
2:L:257:GLU:HA	2:L:322:GLU:HA	2.03	0.41
1:A:62:HIS:O	1:A:65:LEU:HB2	2.20	0.41
2:F:590:TYR:OH	2:F:608:LYS:HD3	2.21	0.41
2:H:126:HIS:CD2	2:H:150:ILE:HG21	2.56	0.41
2:H:639:SER:OG	2:H:642:SER:OG	2.27	0.41
2:C:675:MET:CE	2:C:711:LEU:CB	2.89	0.41
1:I:361:ARG:NH1	1:I:366:PRO:HD3	2.36	0.41
1:I:507:GLU:HB3	1:I:508:PRO:HD3	2.03	0.41

*Continued on next page...*



*Continued from previous page...*

Atom-1	Atom-2	Interatomic distance (Å)	Clash overlap (Å)
2:J:255:HIS:ND1	2:J:276:CYS:HB3	2.31	0.41
2:J:257:GLU:HA	2:J:322:GLU:HA	2.03	0.41
2:J:463:LEU:HD12	2:J:464:HIS:O	2.21	0.41
1:K:389:GLN:NE2	1:A:561:PHE:H	2.17	0.41
1:A:201:MET:HE2	1:A:201:MET:HB2	1.74	0.41
1:D:62:HIS:O	1:D:65:LEU:HB2	2.20	0.41
1:G:134:ILE:HD12	1:G:169:TYR:CE2	2.56	0.41
1:G:507:GLU:HB3	1:G:508:PRO:HD3	2.03	0.41
2:H:346:VAL:HG13	2:H:383:GLU:HB2	2.03	0.41
2:H:612:ILE:HD13	2:H:621:PHE:CE2	2.56	0.41
2:C:433:MET:HE2	2:C:433:MET:HB2	1.85	0.41
2:C:612:ILE:HD13	2:C:621:PHE:CE2	2.56	0.41
2:J:659:LYS:HA	2:J:701:GLU:OE2	2.21	0.41
2:L:253:PRO:HB3	2:L:486:THR:HG22	2.03	0.41
2:L:261:PHE:CZ	2:L:318:ALA:HB2	2.56	0.41
2:L:346:VAL:HG13	2:L:383:GLU:HB2	2.03	0.41
2:L:612:ILE:HD13	2:L:621:PHE:CE2	2.56	0.41
2:L:659:LYS:HA	2:L:701:GLU:OE2	2.21	0.41
1:B:411:ARG:NH2	1:A:259:ASP:HB3	2.35	0.41
1:D:83:PRO:HA	1:D:86:ARG:HD2	2.02	0.41
1:D:490:ARG:HD2	1:D:497:PHE:CB	2.51	0.41
2:E:590:TYR:OH	2:E:608:LYS:HD3	2.21	0.41
2:F:610:LYS:HB3	2:F:621:PHE:HB2	2.02	0.41
1:G:83:PRO:HA	1:G:86:ARG:HD2	2.02	0.41
1:G:265:LEU:HD23	1:G:266:HIS:N	2.35	0.41
1:G:361:ARG:NH1	1:G:366:PRO:HD3	2.36	0.41
1:G:436:LYS:HB2	1:G:436:LYS:HE3	1.52	0.41
2:H:258:VAL:O	2:H:320:THR:HA	2.21	0.41
2:H:695:LYS:HB3	2:H:713:GLU:HG3	2.03	0.41
1:I:64:LYS:O	1:I:64:LYS:HG2	2.21	0.41
2:J:258:VAL:O	2:J:320:THR:HA	2.21	0.41
2:J:261:PHE:CZ	2:J:318:ALA:HB2	2.56	0.41
2:J:346:VAL:HG13	2:J:383:GLU:HB2	2.03	0.41
2:J:469:PHE:CZ	2:J:496:LEU:HD13	2.55	0.41
2:J:612:ILE:HD13	2:J:621:PHE:CE2	2.56	0.41
2:J:623:LYS:HE2	2:J:623:LYS:H	1.85	0.41
2:L:639:SER:OG	2:L:642:SER:OG	2.27	0.41
3:B:601:BTI:H2	1:A:246:LEU:HD21	2.02	0.41
1:A:355:LEU:HD12	1:A:371:GLY:O	2.20	0.41
1:A:361:ARG:NH1	1:A:366:PRO:HD3	2.36	0.41
1:D:344:PHE:CZ	1:D:358:GLY:HA3	2.56	0.40

*Continued on next page...*



*Continued from previous page...*

Atom-1	Atom-2	Interatomic distance (Å)	Clash overlap (Å)
1:D:497:PHE:CZ	1:D:502:GLU:HG2	2.56	0.40
1:G:98:LEU:HD12	2:H:545:LEU:HD11	2.03	0.40
1:G:404:ILE:HG13	1:G:444:SER:HA	2.02	0.40
2:C:258:VAL:O	2:C:320:THR:HA	2.21	0.40
2:C:659:LYS:HA	2:C:701:GLU:OE2	2.20	0.40
2:C:660:VAL:HG23	2:C:675:MET:HG3	2.03	0.40
2:J:612:ILE:HD13	2:J:621:PHE:HE2	1.86	0.40
2:J:682:MET:CE	1:B:405:THR:OG1	2.68	0.40
2:L:126:HIS:CD2	2:L:150:ILE:HG21	2.56	0.40
2:L:258:VAL:O	2:L:320:THR:HA	2.21	0.40
2:L:463:LEU:HD12	2:L:464:HIS:O	2.20	0.40
2:L:636:TYR:HB2	1:K:282:HIS:NE2	2.36	0.40
1:K:117:GLY:O	1:K:149:THR:OG1	2.31	0.40
1:K:147:PRO:C	1:K:150:VAL:HG12	2.37	0.40
1:K:221:ALA:O	1:K:224:PRO:CD	2.67	0.40
1:K:344:PHE:CZ	1:K:358:GLY:HA3	2.56	0.40
1:A:376:LEU:HD23	1:A:376:LEU:HA	1.89	0.40
1:D:201:MET:CE	1:D:208:GLN:NE2	2.78	0.40
2:F:259:GLN:HB3	2:F:271:LEU:HB2	2.02	0.40
1:G:355:LEU:HD12	1:G:371:GLY:O	2.20	0.40
2:C:346:VAL:HG13	2:C:383:GLU:HB2	2.03	0.40
1:I:179:PRO:O	1:I:180:ARG:HB2	2.20	0.40
1:I:402:GLN:NE2	1:I:452:MET:O	2.43	0.40
1:B:301:ASP:OD1	1:B:301:ASP:N	2.55	0.40
1:K:361:ARG:NH1	1:K:366:PRO:HD3	2.36	0.40
1:A:436:LYS:HE3	1:A:436:LYS:HB2	1.54	0.40
1:D:412:GLU:HG2	1:D:413:TYR:N	2.37	0.40
2:H:253:PRO:HB3	2:H:486:THR:HG22	2.03	0.40
2:H:659:LYS:HA	2:H:701:GLU:OE2	2.21	0.40
2:H:687:LYS:O	2:H:689:PRO:HD3	2.22	0.40
2:C:675:MET:HE3	2:C:711:LEU:HD22	2.02	0.40
1:I:147:PRO:C	1:I:150:VAL:HG12	2.37	0.40
1:I:476:GLU:CD	1:I:476:GLU:H	2.25	0.40
2:L:71:LEU:HD11	2:L:357:GLU:HG3	2.04	0.40
2:L:253:PRO:HB2	2:L:486:THR:N	2.32	0.40
2:L:711:LEU:HD12	2:L:711:LEU:N	2.37	0.40
1:B:221:ALA:O	1:B:224:PRO:HD2	2.21	0.40
1:K:64:LYS:O	1:K:64:LYS:HG2	2.21	0.40
1:K:81:LEU:N	1:K:280:ASP:OD2	2.49	0.40
1:A:217:THR:O	1:A:221:ALA:N	2.48	0.40
1:A:344:PHE:CZ	1:A:358:GLY:HA3	2.56	0.40

*Continued on next page...*

Continued from previous page...

Atom-1	Atom-2	Interatomic distance (Å)	Clash overlap (Å)
1:A:490:ARG:HB3	1:A:495:LYS:O	2.22	0.40
1:D:121:THR:HA	1:D:133:ILE:O	2.22	0.40
2:F:586:LEU:HD12	2:F:586:LEU:O	2.22	0.40
1:G:301:ASP:N	1:G:301:ASP:OD1	2.55	0.40
1:G:376:LEU:HD23	1:G:376:LEU:HA	1.89	0.40
1:G:473:MET:HE2	1:G:477:GLN:HB3	2.04	0.40
1:G:476:GLU:CD	1:G:476:GLU:H	2.24	0.40
2:H:71:LEU:HD11	2:H:357:GLU:HG3	2.04	0.40
2:H:711:LEU:HD12	2:H:711:LEU:N	2.37	0.40
2:C:545:LEU:HD11	1:A:98:LEU:HD12	2.03	0.40
1:I:344:PHE:CZ	1:I:358:GLY:HA3	2.56	0.40
2:J:639:SER:OG	2:J:642:SER:OG	2.27	0.40
2:L:545:LEU:HD11	1:K:98:LEU:HD12	2.03	0.40
2:L:687:LYS:O	2:L:689:PRO:HD3	2.22	0.40
1:K:376:LEU:HD23	1:K:376:LEU:HA	1.89	0.40
1:A:121:THR:HA	1:A:133:ILE:O	2.22	0.40
1:A:154:LEU:HD23	1:A:154:LEU:HA	1.90	0.40
1:D:528:ASP:O	1:D:529:ASP:C	2.60	0.40
1:G:65:LEU:HD23	1:G:65:LEU:HA	1.82	0.40
1:G:121:THR:HA	1:G:133:ILE:O	2.22	0.40
2:C:323:PHE:HA	2:C:332:CYS:O	2.22	0.40
2:C:387:TYR:CE1	2:C:433:MET:HE2	2.57	0.40
1:I:134:ILE:HD12	1:I:169:TYR:CE2	2.56	0.40
2:J:675:MET:CE	2:J:711:LEU:CB	2.89	0.40
2:L:389:GLU:HA	2:L:396:MET:O	2.22	0.40
1:B:344:PHE:CZ	1:B:358:GLY:HA3	2.56	0.40
1:B:402:GLN:NE2	1:B:452:MET:O	2.45	0.40
1:K:490:ARG:HB3	1:K:495:LYS:O	2.22	0.40
1:A:301:ASP:N	1:A:301:ASP:OD1	2.55	0.40

There are no symmetry-related clashes.

## 5.3 Torsion angles

### 5.3.1 Protein backbone

In the following table, the Percentiles column shows the percent Ramachandran outliers of the chain as a percentile score with respect to all PDB entries followed by that with respect to all EM entries.

The Analysed column shows the number of residues for which the backbone conformation was analysed, and the total number of residues.

Mol	Chain	Analysed	Favoured	Allowed	Outliers	Percentiles	
1	A	539/563 (96%)	525 (97%)	11 (2%)	3 (1%)	22	57
1	B	516/563 (92%)	502 (97%)	14 (3%)	0	100	100
1	D	516/563 (92%)	502 (97%)	12 (2%)	2 (0%)	30	64
1	G	539/563 (96%)	522 (97%)	17 (3%)	0	100	100
1	I	539/563 (96%)	521 (97%)	18 (3%)	0	100	100
1	K	539/563 (96%)	522 (97%)	16 (3%)	1 (0%)	44	75
2	C	535/725 (74%)	524 (98%)	11 (2%)	0	100	100
2	E	603/725 (83%)	584 (97%)	19 (3%)	0	100	100
2	F	603/725 (83%)	584 (97%)	19 (3%)	0	100	100
2	H	535/725 (74%)	524 (98%)	11 (2%)	0	100	100
2	J	535/725 (74%)	524 (98%)	11 (2%)	0	100	100
2	L	535/725 (74%)	524 (98%)	11 (2%)	0	100	100
All	All	6534/7728 (84%)	6358 (97%)	170 (3%)	6 (0%)	50	80

All (6) Ramachandran outliers are listed below:

Mol	Chain	Res	Type
1	A	191	PHE
1	D	529	ASP
1	A	526	VAL
1	D	186	PRO
1	K	185	PHE
1	A	185	PHE

### 5.3.2 Protein sidechains ⓘ

In the following table, the Percentiles column shows the percent sidechain outliers of the chain as a percentile score with respect to all PDB entries followed by that with respect to all EM entries.

The Analysed column shows the number of residues for which the sidechain conformation was analysed, and the total number of residues.

Mol	Chain	Analysed	Rotameric	Outliers	Percentiles	
1	A	430/445 (97%)	420 (98%)	10 (2%)	45	72
1	B	415/445 (93%)	402 (97%)	13 (3%)	35	66
1	D	415/445 (93%)	401 (97%)	14 (3%)	32	63

*Continued on next page...*

*Continued from previous page...*

Mol	Chain	Analysed	Rotameric	Outliers	Percentiles	
1	G	430/445 (97%)	421 (98%)	9 (2%)	48	74
1	I	430/445 (97%)	416 (97%)	14 (3%)	33	64
1	K	430/445 (97%)	418 (97%)	12 (3%)	38	68
2	C	456/609 (75%)	452 (99%)	4 (1%)	75	89
2	E	511/609 (84%)	500 (98%)	11 (2%)	47	73
2	F	511/609 (84%)	500 (98%)	11 (2%)	47	73
2	H	456/609 (75%)	452 (99%)	4 (1%)	75	89
2	J	456/609 (75%)	450 (99%)	6 (1%)	65	83
2	L	456/609 (75%)	452 (99%)	4 (1%)	75	89
All	All	5396/6324 (85%)	5284 (98%)	112 (2%)	49	74

All (112) residues with a non-rotameric sidechain are listed below:

Mol	Chain	Res	Type
1	D	26	ASP
1	D	150	VAL
1	D	151	LYS
1	D	181	GLN
1	D	239	ILE
1	D	265	LEU
1	D	292	ARG
1	D	367	VAL
1	D	407	PHE
1	D	420	LYS
1	D	424	LYS
1	D	436	LYS
1	D	497	PHE
1	D	527	TRP
2	E	248	LYS
2	E	249	PHE
2	E	254	ARG
2	E	261	PHE
2	E	425	GLU
2	E	458	TYR
2	E	493	HIS
2	E	494	LYS
2	E	495	GLN
2	E	638	SER
2	E	645	THR

*Continued on next page...*

*Continued from previous page...*

Mol	Chain	Res	Type
2	F	248	LYS
2	F	250	VAL
2	F	251	ASP
2	F	254	ARG
2	F	261	PHE
2	F	458	TYR
2	F	493	HIS
2	F	494	LYS
2	F	495	GLN
2	F	638	SER
2	F	645	THR
1	G	24	HIS
1	G	198	GLN
1	G	203	SER
1	G	240	PHE
1	G	269	LYS
1	G	405	THR
1	G	436	LYS
1	G	560	ILE
1	G	563	MET
2	H	136	MET
2	H	396	MET
2	H	433	MET
2	H	681	LYS
2	C	136	MET
2	C	396	MET
2	C	433	MET
2	C	681	LYS
1	I	24	HIS
1	I	26	ASP
1	I	198	GLN
1	I	203	SER
1	I	240	PHE
1	I	251	THR
1	I	268	ARG
1	I	269	LYS
1	I	407	PHE
1	I	414	GLU
1	I	476	GLU
1	I	528	ASP
1	I	560	ILE
1	I	563	MET

*Continued on next page...*

*Continued from previous page...*

Mol	Chain	Res	Type
2	J	136	MET
2	J	396	MET
2	J	433	MET
2	J	681	LYS
2	J	688	SER
2	J	690	LYS
2	L	136	MET
2	L	396	MET
2	L	433	MET
2	L	681	LYS
1	B	24	HIS
1	B	78	ARG
1	B	151	LYS
1	B	239	ILE
1	B	265	LEU
1	B	292	ARG
1	B	367	VAL
1	B	407	PHE
1	B	424	LYS
1	B	476	GLU
1	B	497	PHE
1	B	515	GLU
1	B	527	TRP
1	K	24	HIS
1	K	27	SER
1	K	183	ASP
1	K	188	ARG
1	K	198	GLN
1	K	203	SER
1	K	240	PHE
1	K	409	VAL
1	K	424	LYS
1	K	425	MET
1	K	560	ILE
1	K	563	MET
1	A	27	SER
1	A	188	ARG
1	A	191	PHE
1	A	198	GLN
1	A	203	SER
1	A	240	PHE
1	A	409	VAL

*Continued on next page...*

*Continued from previous page...*

Mol	Chain	Res	Type
1	A	424	LYS
1	A	425	MET
1	A	526	VAL

Sometimes sidechains can be flipped to improve hydrogen bonding and reduce clashes. All (41) such sidechains are listed below:

Mol	Chain	Res	Type
1	D	136	ASN
1	D	208	GLN
1	D	282	HIS
1	D	389	GLN
2	E	255	HIS
2	E	259	GLN
2	E	283	GLN
2	E	429	HIS
2	E	457	GLN
2	F	259	GLN
2	F	283	GLN
2	F	429	HIS
2	F	457	GLN
2	F	493	HIS
1	G	102	GLN
1	G	266	HIS
1	G	282	HIS
1	G	389	GLN
2	H	546	ASN
2	C	546	ASN
1	I	102	GLN
1	I	266	HIS
1	I	282	HIS
1	I	389	GLN
2	J	265	HIS
2	J	546	ASN
2	L	546	ASN
1	B	136	ASN
1	B	208	GLN
1	B	282	HIS
1	B	389	GLN
1	B	480	ASN
1	B	518	ASN
1	K	102	GLN
1	K	266	HIS

*Continued on next page...*

*Continued from previous page...*

Mol	Chain	Res	Type
1	K	282	HIS
1	K	389	GLN
1	A	102	GLN
1	A	266	HIS
1	A	282	HIS
1	A	389	GLN

### 5.3.3 RNA ⓘ

There are no RNA molecules in this entry.

### 5.4 Non-standard residues in protein, DNA, RNA chains ⓘ

There are no non-standard protein/DNA/RNA residues in this entry.

### 5.5 Carbohydrates ⓘ

There are no oligosaccharides in this entry.

### 5.6 Ligand geometry ⓘ

12 ligands are modelled in this entry.

In the following table, the Counts columns list the number of bonds (or angles) for which Mogul statistics could be retrieved, the number of bonds (or angles) that are observed in the model and the number of bonds (or angles) that are defined in the Chemical Component Dictionary. The Link column lists molecule types, if any, to which the group is linked. The Z score for a bond length (or angle) is the number of standard deviations the observed value is removed from the expected value. A bond length (or angle) with  $|Z| > 2$  is considered an outlier worth inspection. RMSZ is the root-mean-square of all Z scores of the bond lengths (or angles).

Mol	Type	Chain	Res	Link	Bond lengths			Bond angles		
					Counts	RMSZ	# $ Z  > 2$	Counts	RMSZ	# $ Z  > 2$
3	BTI	G	601	-	16,16,16	1.51	2 (12%)	21,21,21	2.56	10 (47%)
3	BTI	E	801	-	16,16,16	0.54	0	21,21,21	0.91	1 (4%)
3	BTI	B	601	-	16,16,16	1.32	1 (6%)	21,21,21	2.33	8 (38%)
4	TW3	D	602	-	47,56,56	0.55	0	60,83,83	1.41	5 (8%)
4	TW3	A	601	-	47,56,56	0.55	0	60,83,83	1.40	5 (8%)
3	BTI	D	601	-	16,16,16	1.25	1 (6%)	21,21,21	1.62	4 (19%)



Mol	Type	Chain	Res	Link	Bond lengths			Bond angles		
					Counts	RMSZ	# Z  > 2	Counts	RMSZ	# Z  > 2
3	BTI	I	602	-	16,16,16	1.26	1 (6%)	21,21,21	2.17	5 (23%)
4	TW3	G	602	-	47,56,56	0.55	0	60,83,83	1.40	5 (8%)
3	BTI	F	801	-	16,16,16	0.54	0	21,21,21	0.90	1 (4%)
4	TW3	I	601	-	47,56,56	0.55	0	60,83,83	1.40	5 (8%)
4	TW3	B	602	-	47,56,56	0.55	0	60,83,83	1.40	5 (8%)
4	TW3	K	601	-	47,56,56	0.55	0	60,83,83	1.40	5 (8%)

In the following table, the Chirals column lists the number of chiral outliers, the number of chiral centers analysed, the number of these observed in the model and the number defined in the Chemical Component Dictionary. Similar counts are reported in the Torsion and Rings columns. '-' means no outliers of that kind were identified.

Mol	Type	Chain	Res	Link	Chirals	Torsions	Rings
3	BTI	G	601	-	-	4/5/27/27	0/2/2/2
3	BTI	E	801	-	-	2/5/27/27	0/2/2/2
3	BTI	B	601	-	-	5/5/27/27	0/2/2/2
4	TW3	D	602	-	-	13/50/71/71	0/3/3/3
4	TW3	A	601	-	-	13/50/71/71	0/3/3/3
3	BTI	D	601	-	-	5/5/27/27	0/2/2/2
3	BTI	I	602	-	-	2/5/27/27	0/2/2/2
4	TW3	G	602	-	-	13/50/71/71	0/3/3/3
3	BTI	F	801	-	-	2/5/27/27	0/2/2/2
4	TW3	I	601	-	-	13/50/71/71	0/3/3/3
4	TW3	B	602	-	-	13/50/71/71	0/3/3/3
4	TW3	K	601	-	-	13/50/71/71	0/3/3/3

All (5) bond length outliers are listed below:

Mol	Chain	Res	Type	Atoms	Z	Observed(Å)	Ideal(Å)
3	G	601	BTI	C2-S1	-4.40	1.75	1.82
3	D	601	BTI	C2-S1	-3.79	1.76	1.82
3	B	601	BTI	C2-S1	-3.58	1.76	1.82
3	I	602	BTI	C2-S1	-3.53	1.77	1.82
3	G	601	BTI	C3-N2	-2.04	1.31	1.35

All (59) bond angle outliers are listed below:

Mol	Chain	Res	Type	Atoms	Z	Observed(°)	Ideal(°)
4	B	602	TW3	C4-C5-S1	7.95	121.16	111.24
4	D	602	TW3	C4-C5-S1	7.94	121.16	111.24
4	I	601	TW3	C4-C5-S1	7.93	121.14	111.24
4	G	602	TW3	C4-C5-S1	7.89	121.09	111.24
4	K	601	TW3	C4-C5-S1	7.89	121.08	111.24
4	A	601	TW3	C4-C5-S1	7.88	121.08	111.24
3	G	601	BTI	C2-C4-N2	-6.90	106.94	113.13
3	B	601	BTI	C4-N2-C3	-4.92	108.03	112.62
3	I	602	BTI	C4-C2-S1	4.75	109.73	105.20
3	I	602	BTI	C6-C5-C4	4.64	112.69	108.66
3	B	601	BTI	C6-S1-C2	4.06	98.23	89.89
3	B	601	BTI	C6-C5-C4	4.04	112.16	108.66
3	G	601	BTI	O3-C3-N2	-3.84	120.42	125.94
3	B	601	BTI	C8-C7-C2	3.83	121.64	113.86
3	D	601	BTI	C6-C5-C4	3.78	111.94	108.66
3	G	601	BTI	N2-C3-N3	3.70	112.23	108.76
3	G	601	BTI	C4-C2-S1	3.36	108.40	105.20
3	I	602	BTI	C6-S1-C2	3.35	96.77	89.89
3	B	601	BTI	C4-C2-S1	3.20	108.25	105.20
4	I	601	TW3	O1-C5-C4	-3.11	121.68	125.50
4	G	602	TW3	O1-C5-C4	-3.09	121.71	125.50
4	D	602	TW3	O1-C5-C4	-3.08	121.73	125.50
4	B	602	TW3	O1-C5-C4	-3.06	121.75	125.50
4	K	601	TW3	O1-C5-C4	-3.03	121.79	125.50
4	A	601	TW3	O1-C5-C4	-3.01	121.81	125.50
4	G	602	TW3	O12-C19-C25	-2.93	102.65	106.93
4	B	602	TW3	O12-C19-C25	-2.90	102.69	106.93
3	I	602	BTI	C5-C6-S1	2.89	108.78	106.31
4	D	602	TW3	O12-C19-C25	-2.89	102.70	106.93
3	G	601	BTI	C2-C4-C5	2.89	112.29	108.94
4	A	601	TW3	O12-C19-C25	-2.88	102.71	106.93
4	K	601	TW3	O12-C19-C25	-2.88	102.72	106.93
4	I	601	TW3	O12-C19-C25	-2.88	102.72	106.93
3	B	601	BTI	C5-C6-S1	2.70	108.62	106.31
3	B	601	BTI	C6-C5-N3	-2.55	109.79	113.03
3	G	601	BTI	C4-N2-C3	-2.55	110.24	112.62
4	B	602	TW3	O1-C5-S1	-2.48	117.09	122.64
3	G	601	BTI	C5-N3-C3	-2.48	109.23	112.46
4	A	601	TW3	O1-C5-S1	-2.48	117.11	122.64
4	D	602	TW3	O1-C5-S1	-2.47	117.12	122.64
3	G	601	BTI	C5-C6-S1	2.47	108.42	106.31
4	K	601	TW3	O1-C5-S1	-2.47	117.13	122.64
4	I	601	TW3	O1-C5-S1	-2.44	117.18	122.64

Continued on next page...

*Continued from previous page...*

Mol	Chain	Res	Type	Atoms	Z	Observed(°)	Ideal(°)
4	G	602	TW3	O1-C5-S1	-2.43	117.20	122.64
3	G	601	BTI	C6-S1-C2	2.39	94.79	89.89
3	B	601	BTI	C2-C4-C5	2.38	111.70	108.94
3	D	601	BTI	N2-C3-N3	2.32	110.94	108.76
4	I	601	TW3	C21-C22-N5	2.26	123.79	120.35
4	B	602	TW3	C21-C22-N5	2.26	123.79	120.35
4	G	602	TW3	C21-C22-N5	2.25	123.77	120.35
3	I	602	BTI	C8-C7-C2	-2.24	109.31	113.86
4	A	601	TW3	C21-C22-N5	2.24	123.76	120.35
4	D	602	TW3	C21-C22-N5	2.24	123.76	120.35
4	K	601	TW3	C21-C22-N5	2.23	123.74	120.35
3	E	801	BTI	N2-C3-N3	-2.17	106.73	108.76
3	D	601	BTI	C4-N2-C3	-2.17	110.60	112.62
3	F	801	BTI	N2-C3-N3	-2.16	106.73	108.76
3	D	601	BTI	C6-S1-C2	2.15	94.30	89.89
3	G	601	BTI	O11-C11-C10	-2.01	113.67	126.89

There are no chirality outliers.

All (98) torsion outliers are listed below:

Mol	Chain	Res	Type	Atoms
3	D	601	BTI	C11-C10-C9-C8
3	D	601	BTI	S1-C2-C7-C8
3	D	601	BTI	C4-C2-C7-C8
3	G	601	BTI	C11-C10-C9-C8
3	B	601	BTI	C11-C10-C9-C8
3	B	601	BTI	C4-C2-C7-C8
4	D	602	TW3	N2-C11-C12-C13
4	D	602	TW3	N2-C11-C12-O4
4	D	602	TW3	O3-C11-C12-C13
4	D	602	TW3	O3-C11-C12-O4
4	D	602	TW3	C18-C17-O11-P2
4	D	602	TW3	C17-O11-P2-O9
4	G	602	TW3	N2-C11-C12-C13
4	G	602	TW3	N2-C11-C12-O4
4	G	602	TW3	O3-C11-C12-C13
4	G	602	TW3	O3-C11-C12-O4
4	G	602	TW3	C18-C17-O11-P2
4	G	602	TW3	C17-O11-P2-O9
4	I	601	TW3	N2-C11-C12-C13
4	I	601	TW3	N2-C11-C12-O4
4	I	601	TW3	O3-C11-C12-C13

*Continued on next page...*

*Continued from previous page...*

Mol	Chain	Res	Type	Atoms
4	I	601	TW3	O3-C11-C12-O4
4	I	601	TW3	C18-C17-O11-P2
4	I	601	TW3	C17-O11-P2-O9
4	B	602	TW3	N2-C11-C12-C13
4	B	602	TW3	N2-C11-C12-O4
4	B	602	TW3	O3-C11-C12-C13
4	B	602	TW3	O3-C11-C12-O4
4	B	602	TW3	C18-C17-O11-P2
4	B	602	TW3	C17-O11-P2-O9
4	K	601	TW3	N2-C11-C12-C13
4	K	601	TW3	N2-C11-C12-O4
4	K	601	TW3	O3-C11-C12-C13
4	K	601	TW3	O3-C11-C12-O4
4	K	601	TW3	C18-C17-O11-P2
4	K	601	TW3	C17-O11-P2-O9
4	A	601	TW3	N2-C11-C12-C13
4	A	601	TW3	N2-C11-C12-O4
4	A	601	TW3	O3-C11-C12-C13
4	A	601	TW3	O3-C11-C12-O4
4	A	601	TW3	C18-C17-O11-P2
4	A	601	TW3	C17-O11-P2-O9
4	D	602	TW3	C25-C26-O14-P3
4	G	602	TW3	C25-C26-O14-P3
4	I	601	TW3	C25-C26-O14-P3
4	B	602	TW3	C25-C26-O14-P3
4	K	601	TW3	C25-C26-O14-P3
4	A	601	TW3	C25-C26-O14-P3
4	D	602	TW3	O11-C17-C18-C26
4	G	602	TW3	O11-C17-C18-C26
4	I	601	TW3	O11-C17-C18-C26
4	B	602	TW3	O11-C17-C18-C26
4	K	601	TW3	O11-C17-C18-C26
4	A	601	TW3	O11-C17-C18-C26
3	G	601	BTI	C7-C8-C9-C10
4	D	602	TW3	C18-C26-O14-P3
4	G	602	TW3	C18-C26-O14-P3
4	I	601	TW3	C18-C26-O14-P3
4	B	602	TW3	C18-C26-O14-P3
4	K	601	TW3	C18-C26-O14-P3
4	A	601	TW3	C18-C26-O14-P3
3	D	601	BTI	C7-C8-C9-C10
3	G	601	BTI	C2-C7-C8-C9

*Continued on next page...*

*Continued from previous page...*

Mol	Chain	Res	Type	Atoms
4	D	602	TW3	O11-C17-C18-O12
4	G	602	TW3	O11-C17-C18-O12
4	I	601	TW3	O11-C17-C18-O12
4	B	602	TW3	O11-C17-C18-O12
4	K	601	TW3	O11-C17-C18-O12
4	A	601	TW3	O11-C17-C18-O12
3	B	601	BTI	C7-C8-C9-C10
3	B	601	BTI	S1-C2-C7-C8
3	D	601	BTI	C2-C7-C8-C9
3	E	801	BTI	C2-C7-C8-C9
3	F	801	BTI	C2-C7-C8-C9
3	I	602	BTI	C2-C7-C8-C9
3	I	602	BTI	C7-C8-C9-C10
3	E	801	BTI	C11-C10-C9-C8
3	F	801	BTI	C11-C10-C9-C8
3	B	601	BTI	C2-C7-C8-C9
4	D	602	TW3	C7-C6-S1-C5
4	G	602	TW3	C7-C6-S1-C5
4	I	601	TW3	C7-C6-S1-C5
4	B	602	TW3	C7-C6-S1-C5
4	K	601	TW3	C7-C6-S1-C5
4	A	601	TW3	C7-C6-S1-C5
3	G	601	BTI	S1-C2-C7-C8
4	D	602	TW3	C13-C16-O5-P1
4	G	602	TW3	C13-C16-O5-P1
4	I	601	TW3	C13-C16-O5-P1
4	B	602	TW3	C13-C16-O5-P1
4	K	601	TW3	C13-C16-O5-P1
4	A	601	TW3	C13-C16-O5-P1
4	D	602	TW3	C16-O5-P1-O6
4	G	602	TW3	C16-O5-P1-O6
4	I	601	TW3	C16-O5-P1-O6
4	B	602	TW3	C16-O5-P1-O6
4	K	601	TW3	C16-O5-P1-O6
4	A	601	TW3	C16-O5-P1-O6

There are no ring outliers.

12 monomers are involved in 72 short contacts:

Mol	Chain	Res	Type	Clashes	Symm-Clashes
3	G	601	BTI	9	0
3	E	801	BTI	3	0

*Continued on next page...*

*Continued from previous page...*

Mol	Chain	Res	Type	Clashes	Symm-Clashes
3	B	601	BTI	9	0
4	D	602	TW3	7	0
4	A	601	TW3	3	0
3	D	601	BTI	7	0
3	I	602	BTI	8	0
4	G	602	TW3	6	0
3	F	801	BTI	3	0
4	I	601	TW3	6	0
4	B	602	TW3	7	0
4	K	601	TW3	4	0

The following is a two-dimensional graphical depiction of Mogul quality analysis of bond lengths, bond angles, torsion angles, and ring geometry for all instances of the Ligand of Interest. In addition, ligands with molecular weight > 250 and outliers as shown on the validation Tables will also be included. For torsion angles, if less than 5% of the Mogul distribution of torsion angles is within 10 degrees of the torsion angle in question, then that torsion angle is considered an outlier. Any bond that is central to one or more torsion angles identified as an outlier by Mogul will be highlighted in the graph. For rings, the root-mean-square deviation (RMSD) between the ring in question and similar rings identified by Mogul is calculated over all ring torsion angles. If the average RMSD is greater than 60 degrees and the minimal RMSD between the ring in question and any Mogul-identified rings is also greater than 60 degrees, then that ring is considered an outlier. The outliers are highlighted in purple. The color gray indicates Mogul did not find sufficient equivalents in the CSD to analyse the geometry.

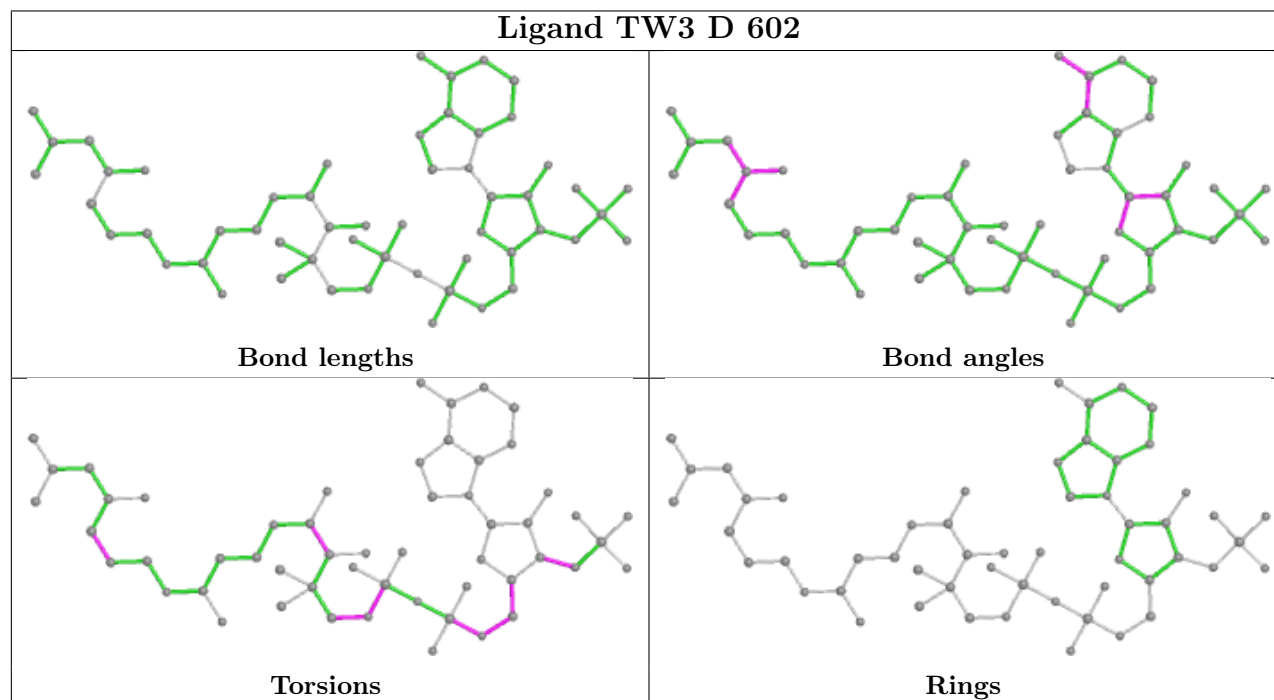

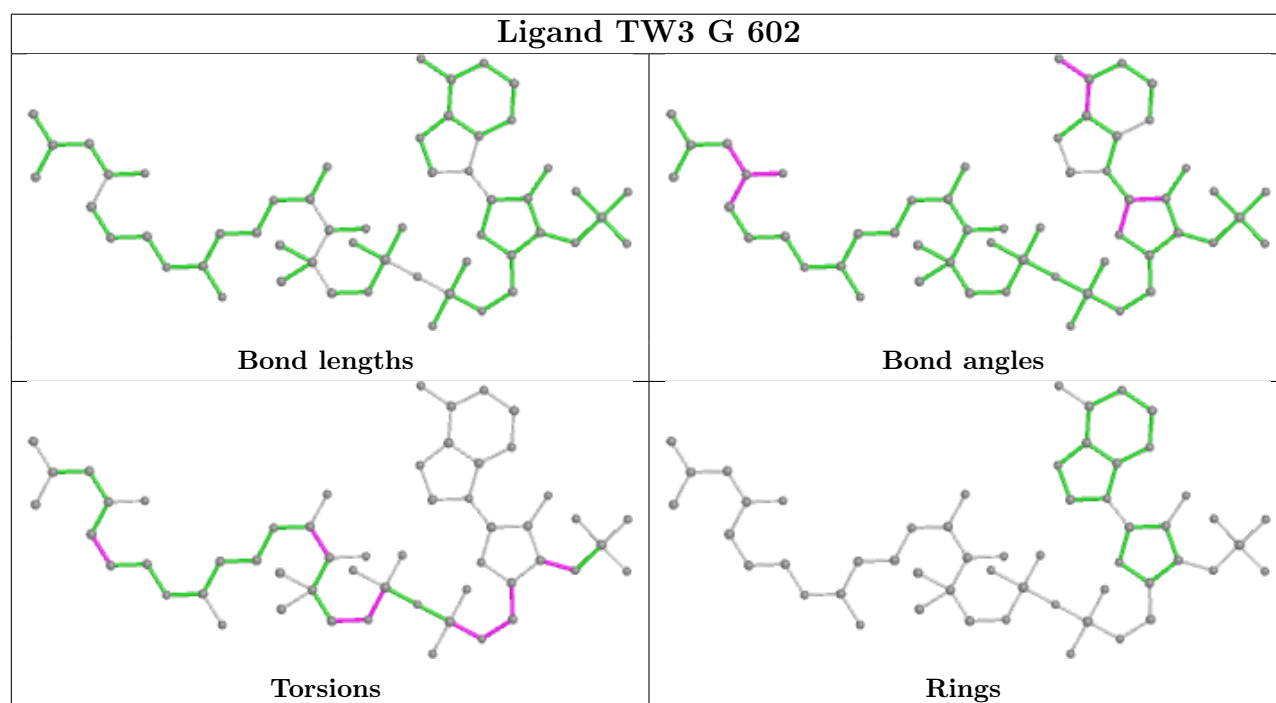
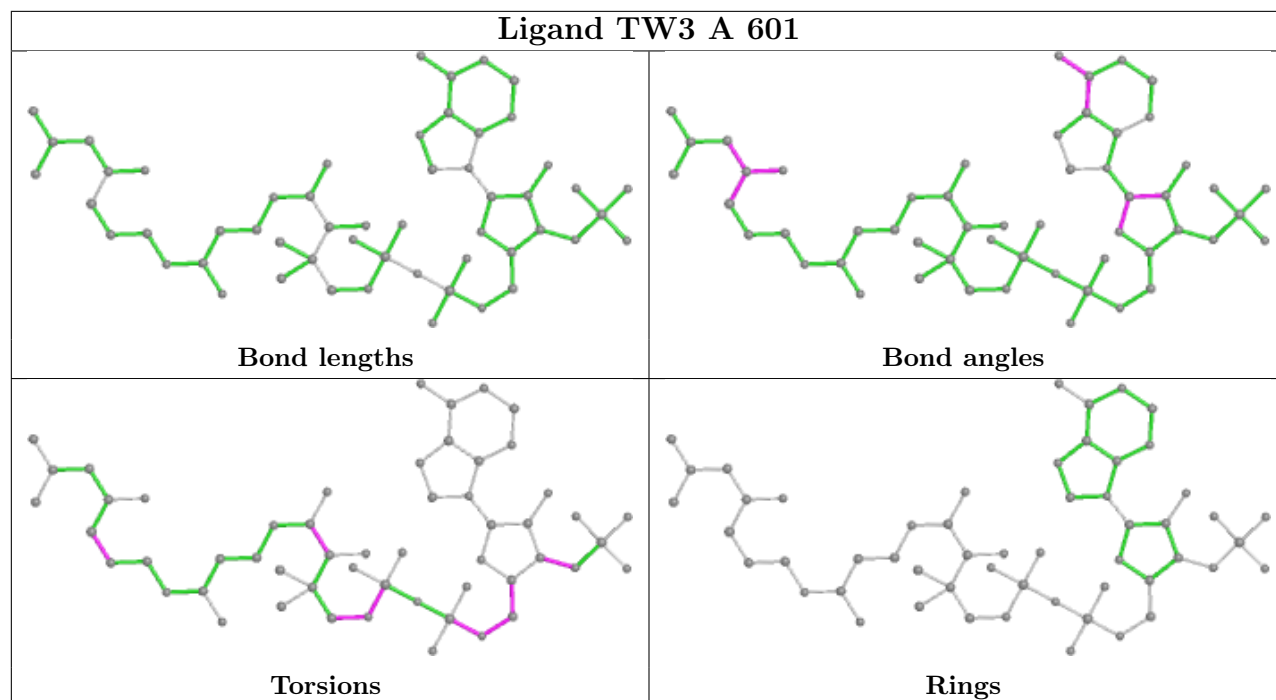

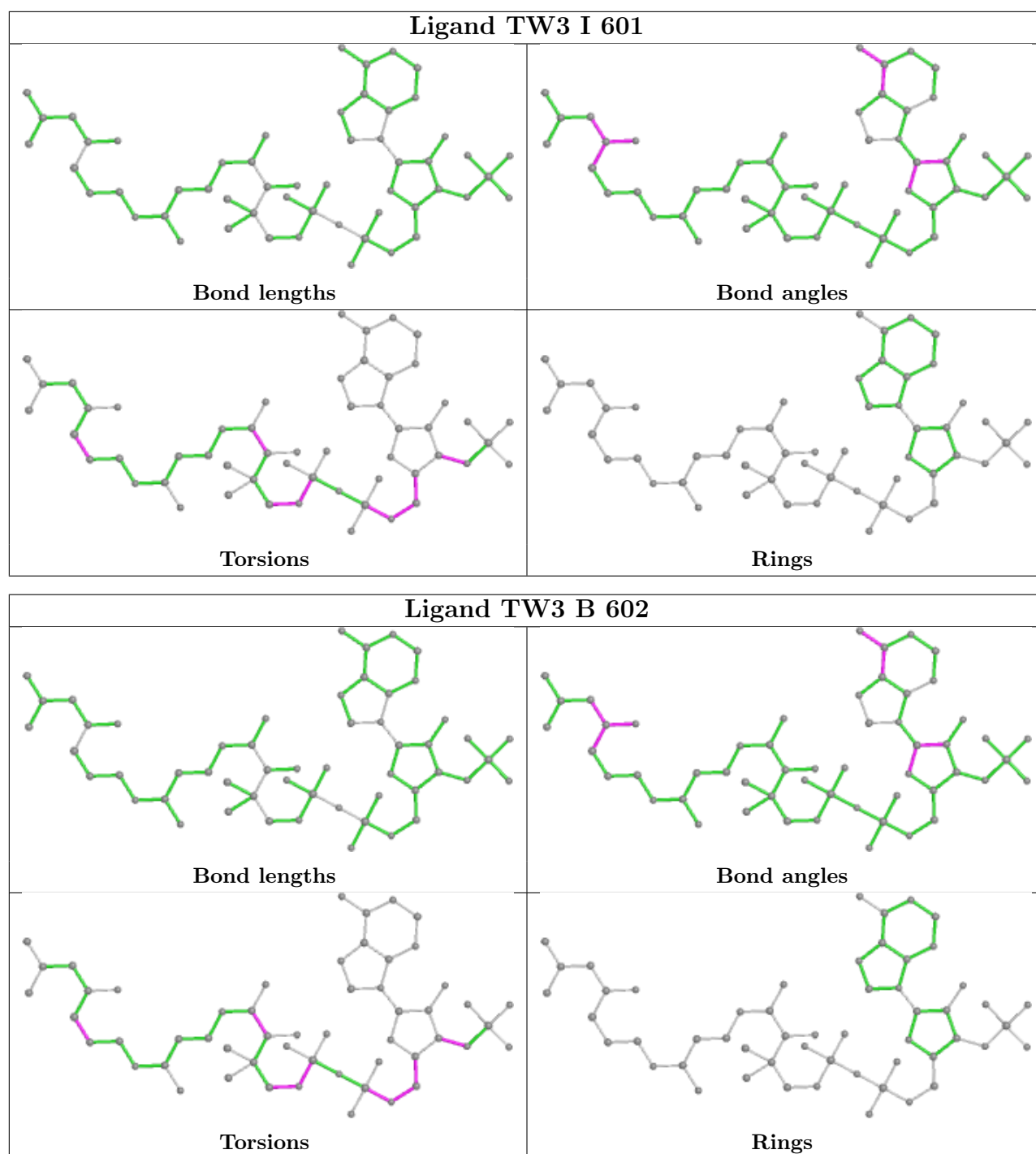



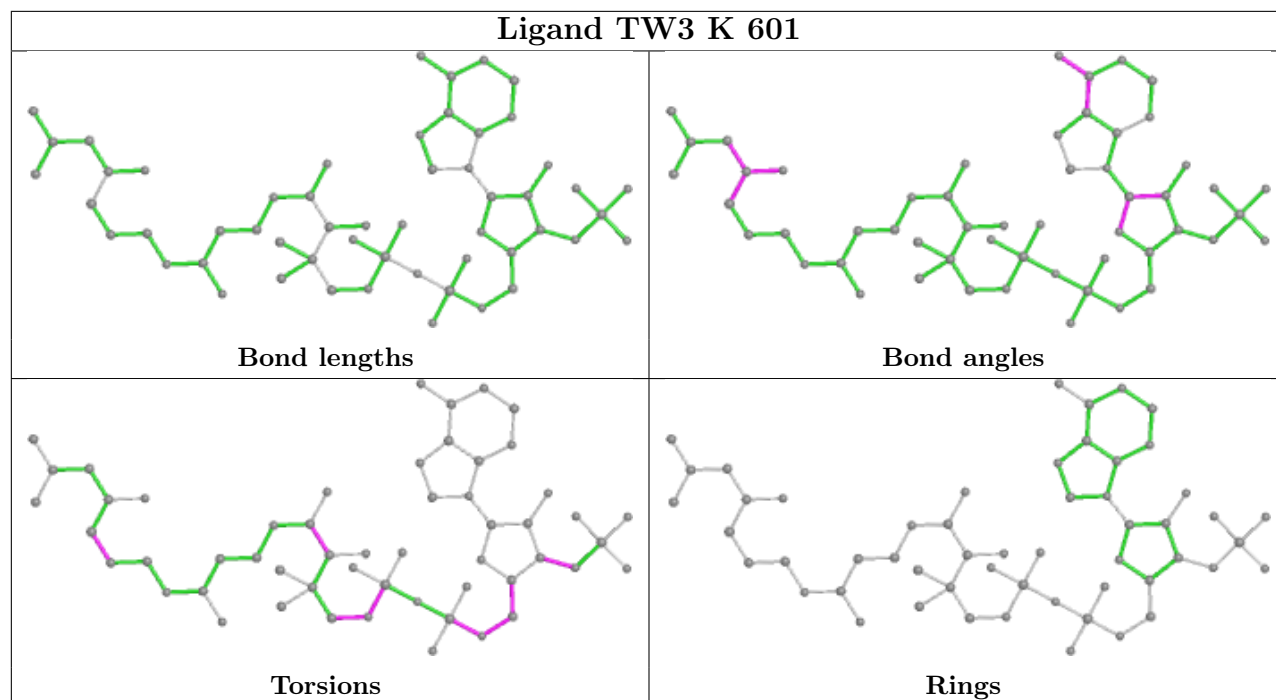

## 5.7 Other polymers [i](#)

There are no such residues in this entry.

## 5.8 Polymer linkage issues [i](#)

There are no chain breaks in this entry.

## 6 Map visualisation [i](#)

This section contains visualisations of the EMDB entry EMD-36706. These allow visual inspection of the internal detail of the map and identification of artifacts.

Images derived from a raw map, generated by summing the deposited half-maps, are presented below the corresponding image components of the primary map to allow further visual inspection and comparison with those of the primary map.

### 6.1 Orthogonal projections [i](#)

#### 6.1.1 Primary map

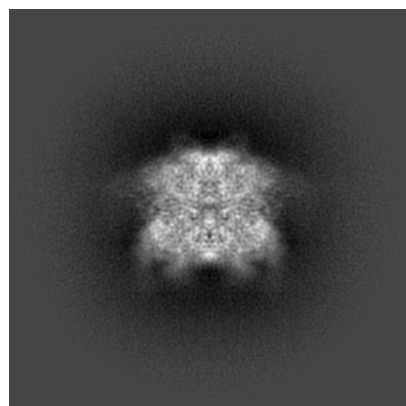

X

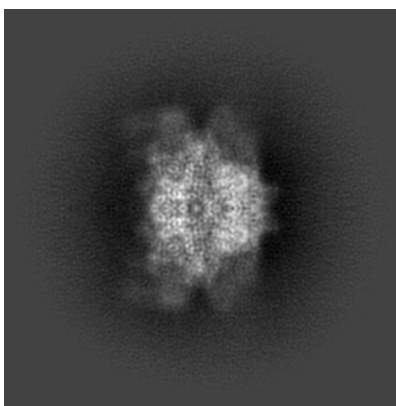

Y

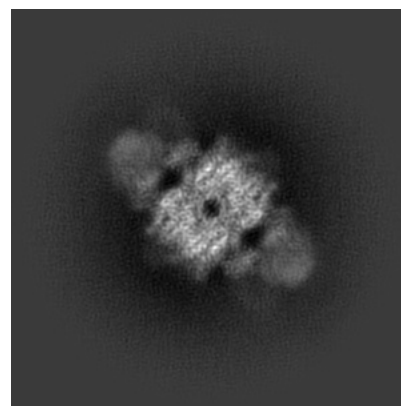

Z

#### 6.1.2 Raw map

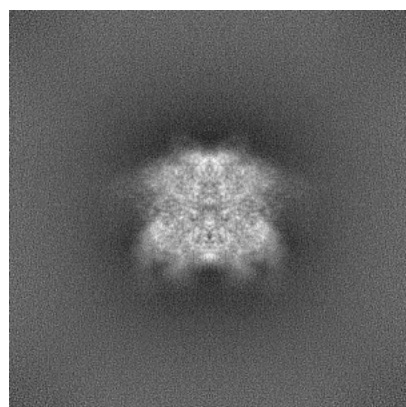

X

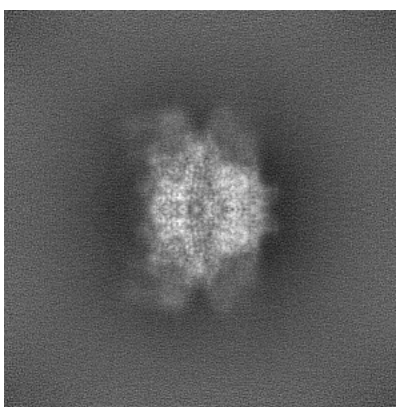

Y

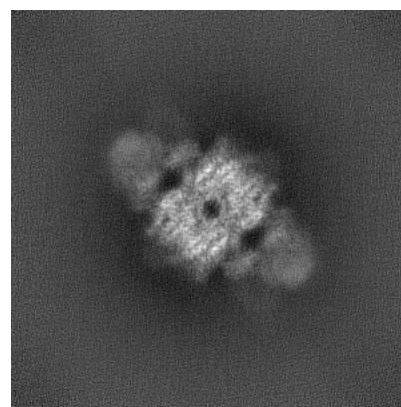

Z

The images above show the map projected in three orthogonal directions.

## 6.2 Central slices [i](#)

### 6.2.1 Primary map

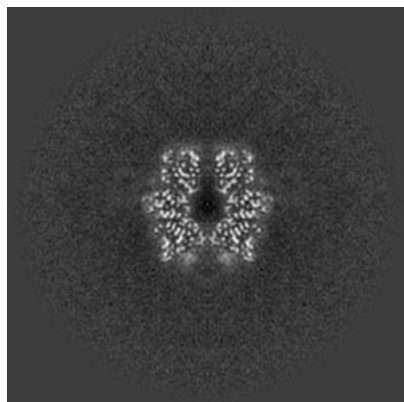

X Index: 180

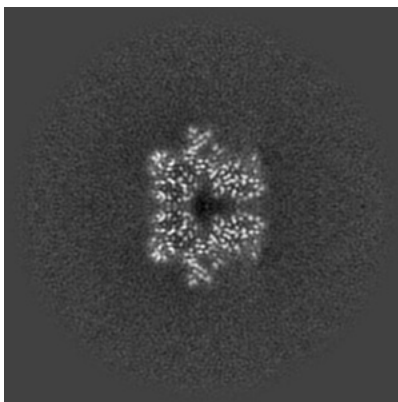

Y Index: 180

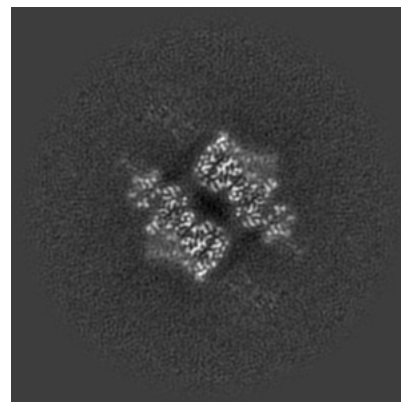

Z Index: 180

### 6.2.2 Raw map

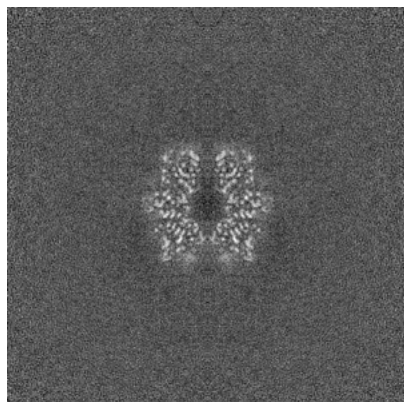

X Index: 180

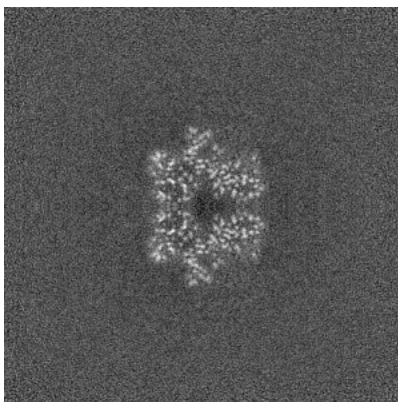

Y Index: 180

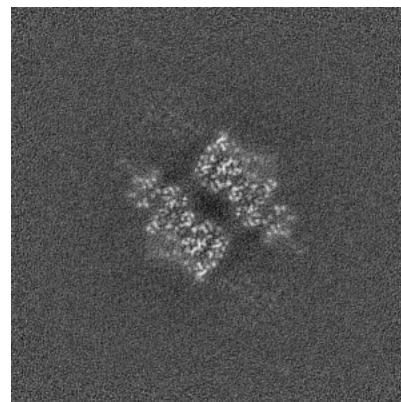

Z Index: 180

The images above show central slices of the map in three orthogonal directions.

## 6.3 Largest variance slices [i](#)

### 6.3.1 Primary map

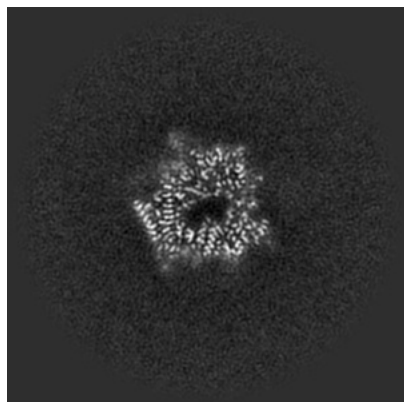

X Index: 170

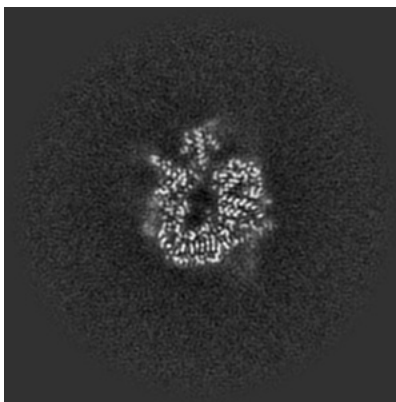

Y Index: 168

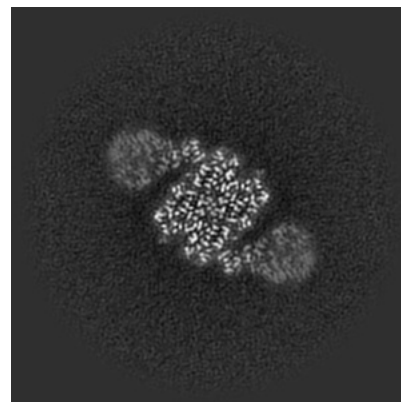

Z Index: 153

### 6.3.2 Raw map

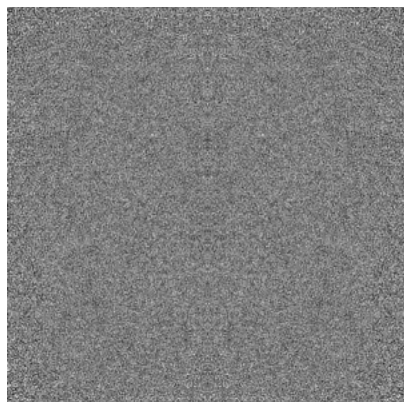

X Index: 0

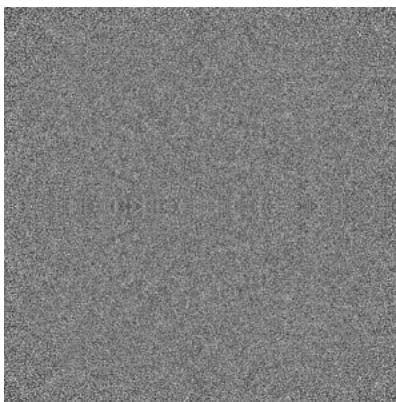

Y Index: 0

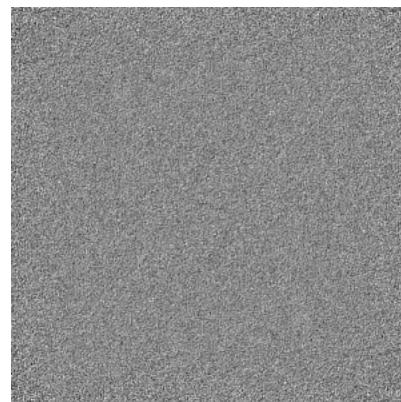

Z Index: 0

The images above show the largest variance slices of the map in three orthogonal directions.



## 6.4 Orthogonal standard-deviation projections (False-color) [i](#)

### 6.4.1 Primary map

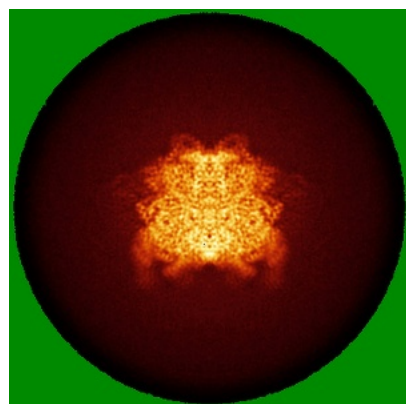

X

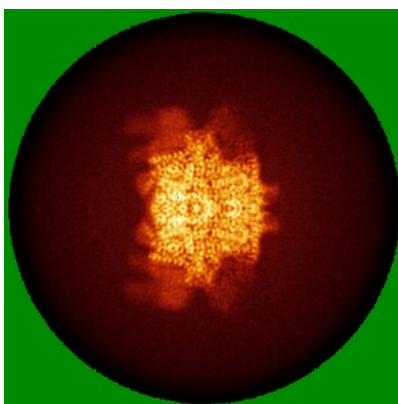

Y

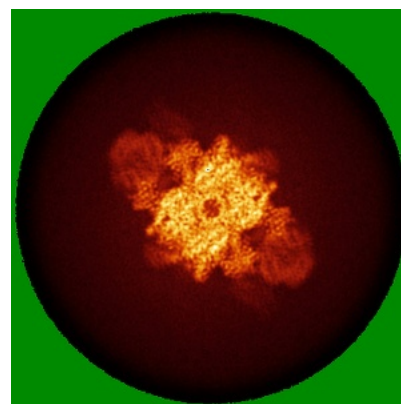

Z

### 6.4.2 Raw map

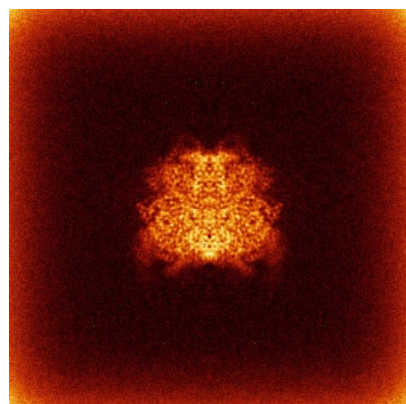

X

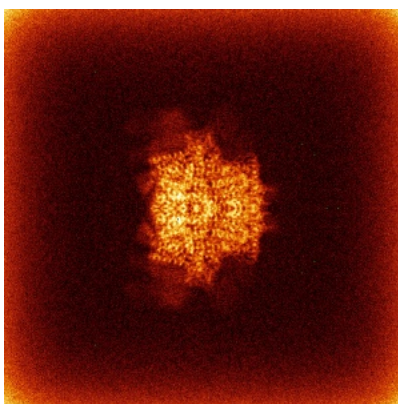

Y

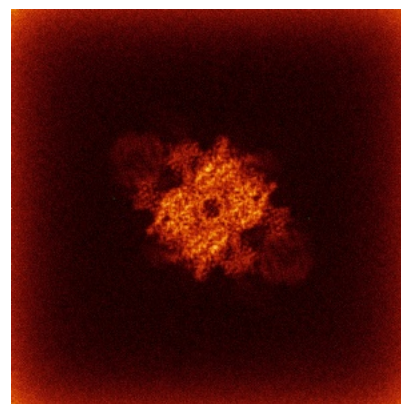

Z

The images above show the map standard deviation projections with false color in three orthogonal directions. Minimum values are shown in green, max in blue, and dark to light orange shades represent small to large values respectively.

## 6.5 Orthogonal surface views [i](#)

### 6.5.1 Primary map

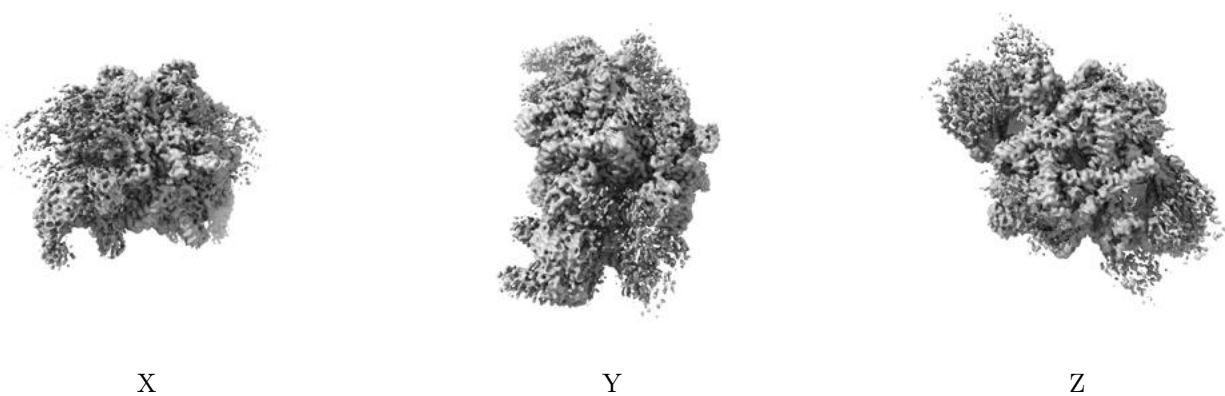

The images above show the 3D surface view of the map at the recommended contour level 0.112. These images, in conjunction with the slice images, may facilitate assessment of whether an appropriate contour level has been provided.

### 6.5.2 Raw map

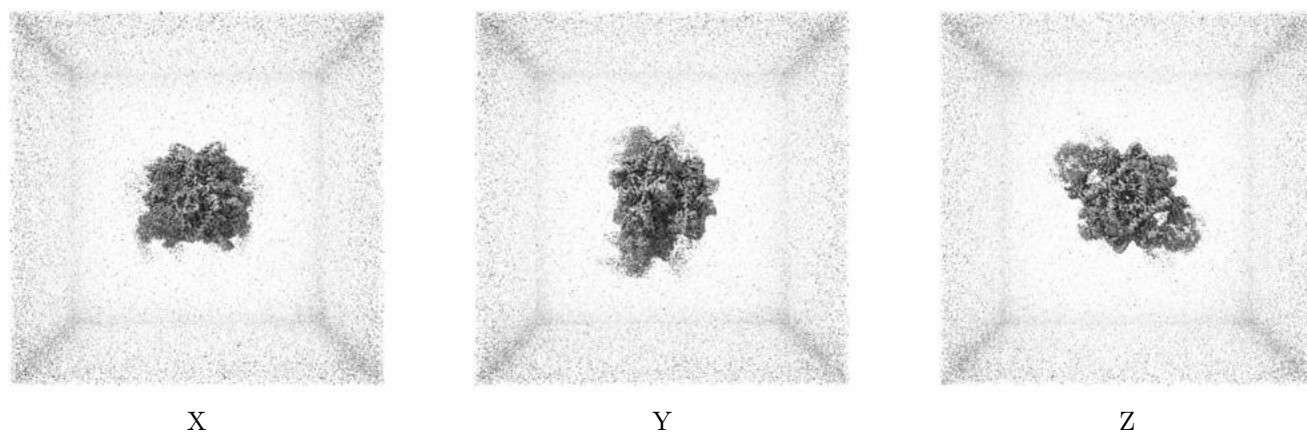

These images show the 3D surface of the raw map. The raw map's contour level was selected so that its surface encloses the same volume as the primary map does at its recommended contour level.

## 6.6 Mask visualisation [i](#)

This section was not generated. No masks/segmentation were deposited.

## 7 Map analysis [i](#)

This section contains the results of statistical analysis of the map.

### 7.1 Map-value distribution [i](#)

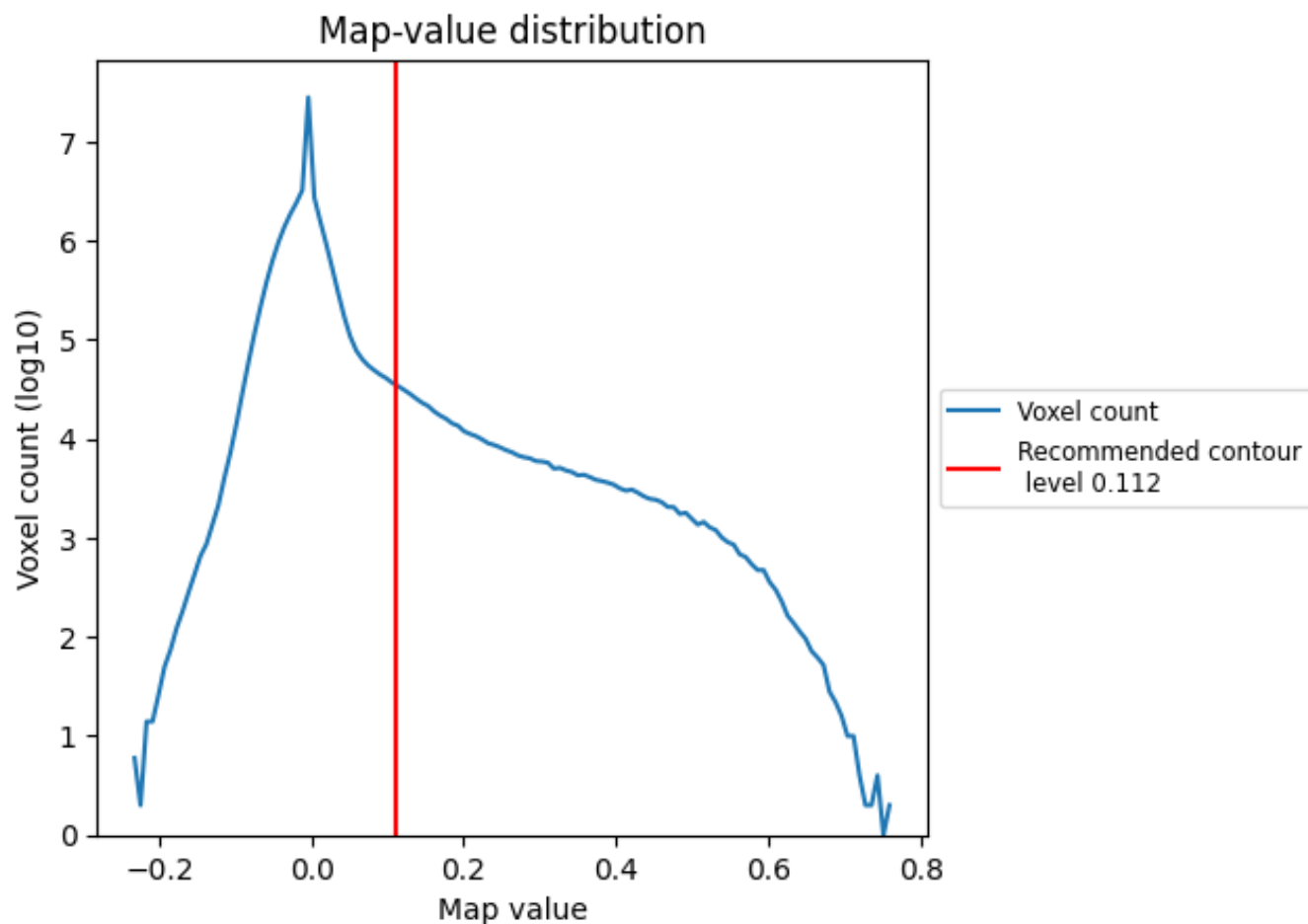

The map-value distribution is plotted in 128 intervals along the x-axis. The y-axis is logarithmic. A spike in this graph at zero usually indicates that the volume has been masked.

## 7.2 Volume estimate [i](#)

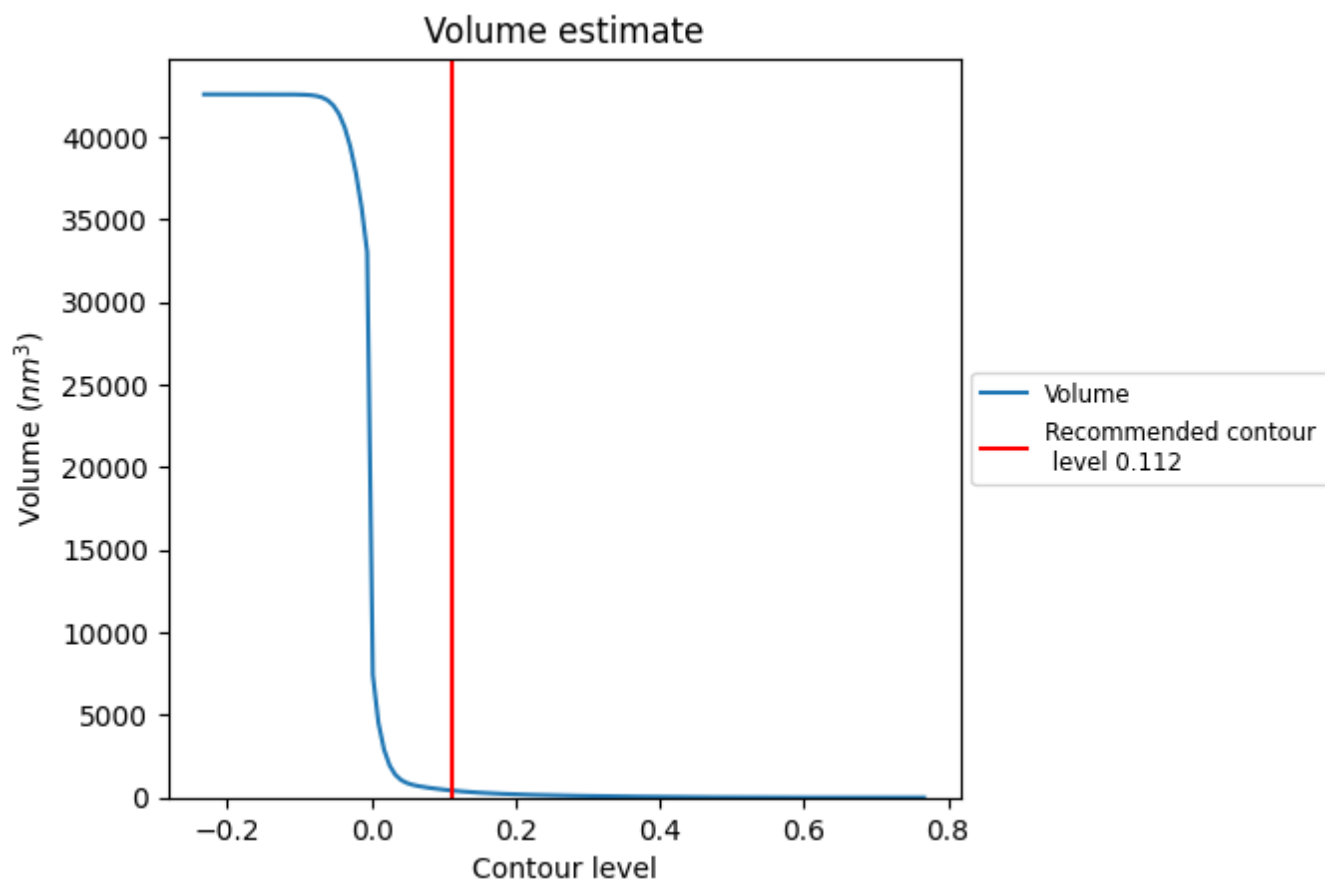

The volume at the recommended contour level is 425 nm<sup>3</sup>; this corresponds to an approximate mass of 384 kDa.

The volume estimate graph shows how the enclosed volume varies with the contour level. The recommended contour level is shown as a vertical line and the intersection between the line and the curve gives the volume of the enclosed surface at the given level.



### 7.3 Rotationally averaged power spectrum ⓘ

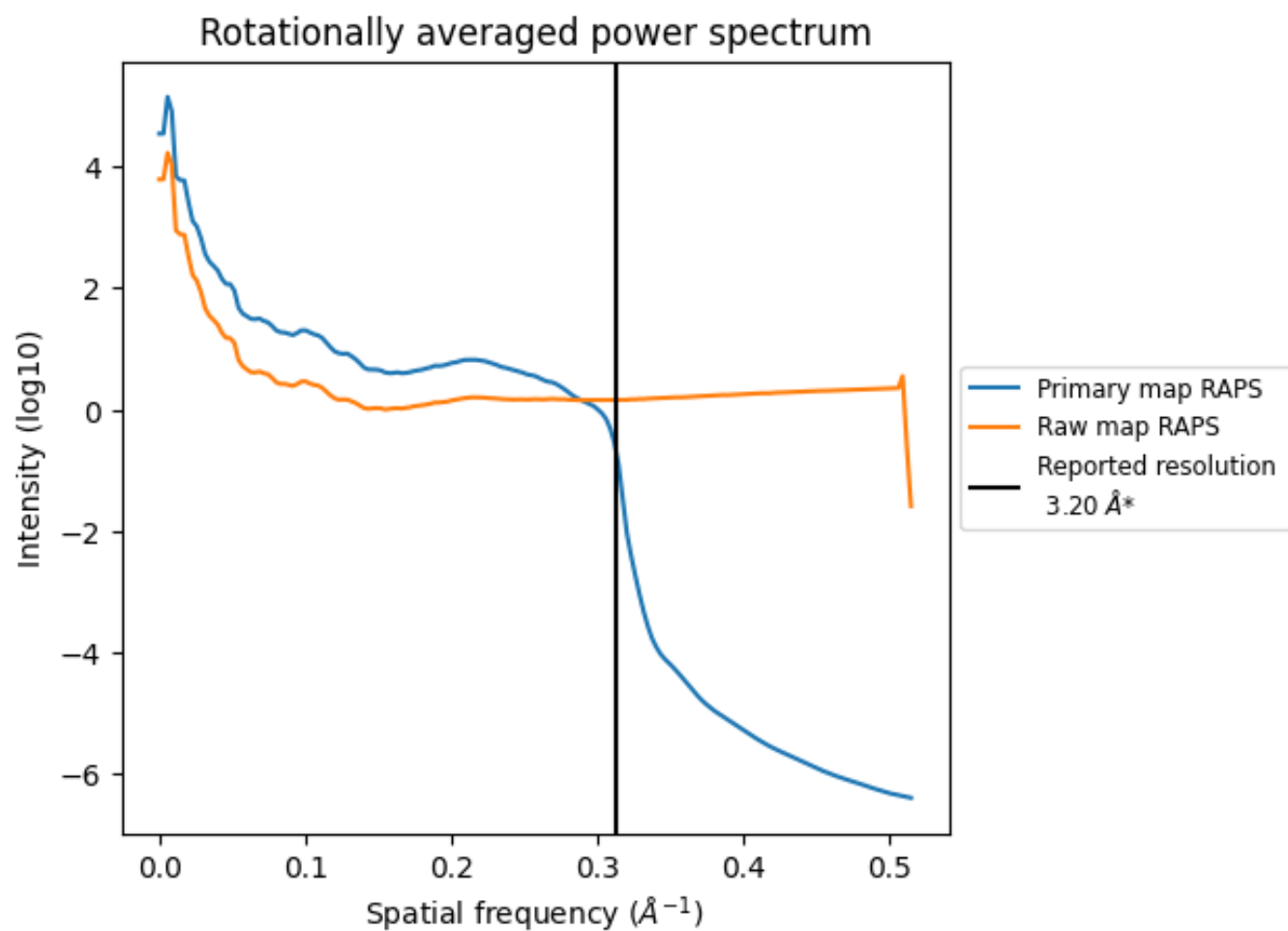

\*Reported resolution corresponds to spatial frequency of 0.312 Å<sup>-1</sup>

## 8 Fourier-Shell correlation [i](#)

Fourier-Shell Correlation (FSC) is the most commonly used method to estimate the resolution of single-particle and subtomogram-averaged maps. The shape of the curve depends on the imposed symmetry, mask and whether or not the two 3D reconstructions used were processed from a common reference. The reported resolution is shown as a black line. A curve is displayed for the half-bit criterion in addition to lines showing the 0.143 gold standard cut-off and 0.5 cut-off.

### 8.1 FSC [i](#)

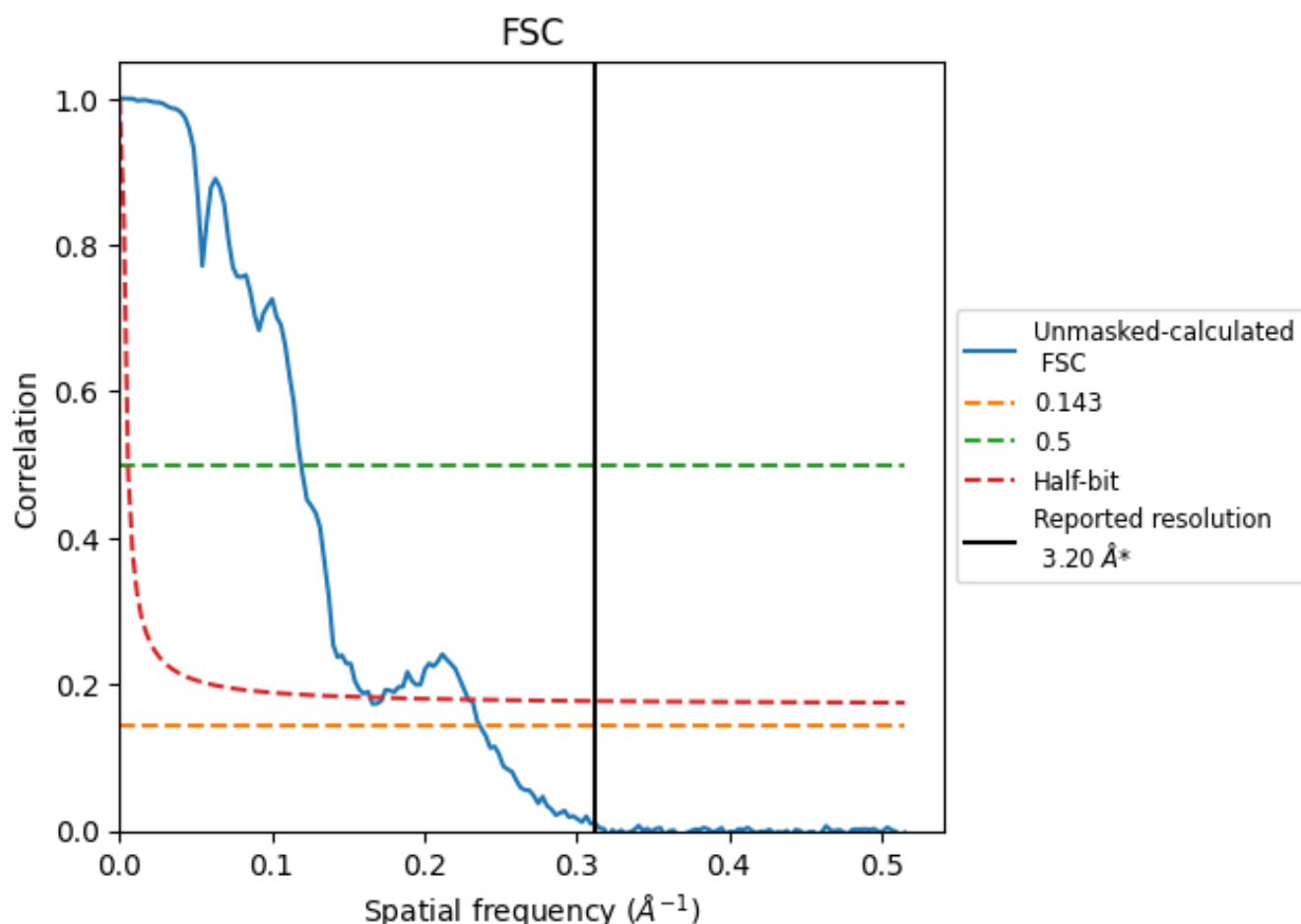

\*Reported resolution corresponds to spatial frequency of 0.312  $\text{\AA}^{-1}$

## 8.2 Resolution estimates [i](#)

Resolution estimate (Å)	Estimation criterion (FSC cut-off)		
	0.143	0.5	Half-bit
Reported by author	3.20	-	-
Author-provided FSC curve	-	-	-
Unmasked-calculated*	4.23	8.39	6.08

\*Resolution estimate based on FSC curve calculated by comparison of deposited half-maps. The value from deposited half-maps intersecting FSC 0.143 CUT-OFF 4.23 differs from the reported value 3.2 by more than 10 %

## 9 Map-model fit [i](#)

This section contains information regarding the fit between EMDB map EMD-36706 and PDB model 8JXN. Per-residue inclusion information can be found in section [3](#) on page [7](#).

### 9.1 Map-model overlay [i](#)

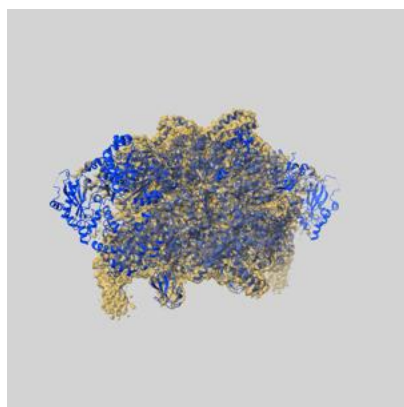

X

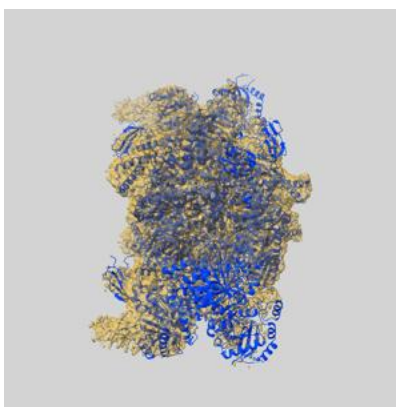

Y

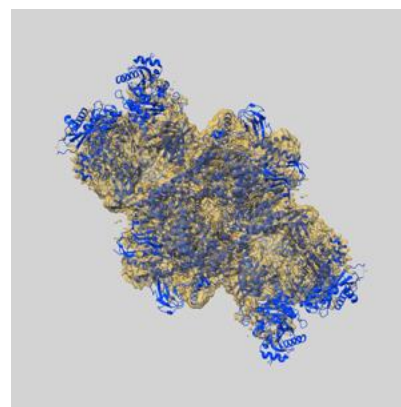

Z

The images above show the 3D surface view of the map at the recommended contour level 0.112 at 50% transparency in yellow overlaid with a ribbon representation of the model coloured in blue. These images allow for the visual assessment of the quality of fit between the atomic model and the map.

## 9.2 Q-score mapped to coordinate model [i](#)

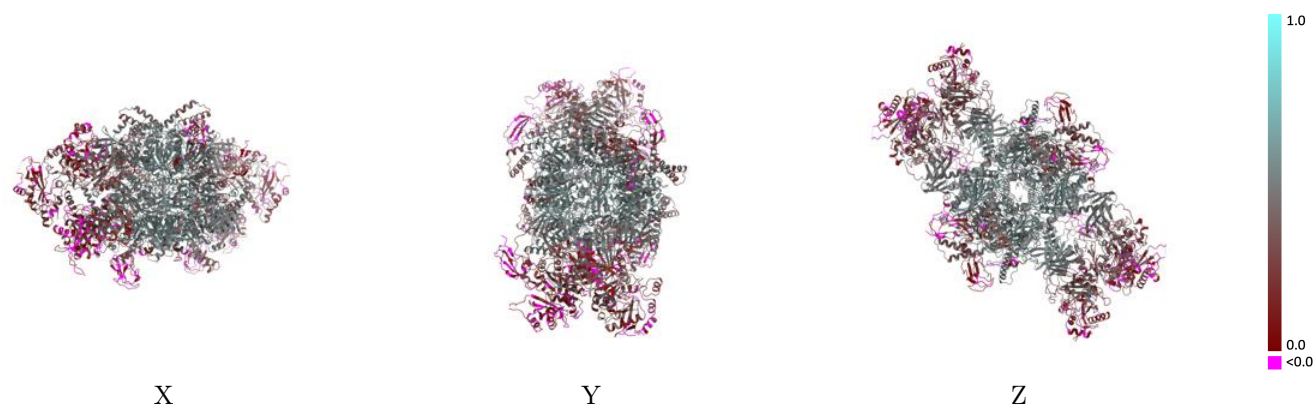

The images above show the model with each residue coloured according to its Q-score. This shows their resolvability in the map with higher Q-score values reflecting better resolvability. Please note: Q-score is calculating the resolvability of atoms, and thus high values are only expected at resolutions at which atoms can be resolved. Low Q-score values may therefore be expected for many entries.

## 9.3 Atom inclusion mapped to coordinate model [i](#)

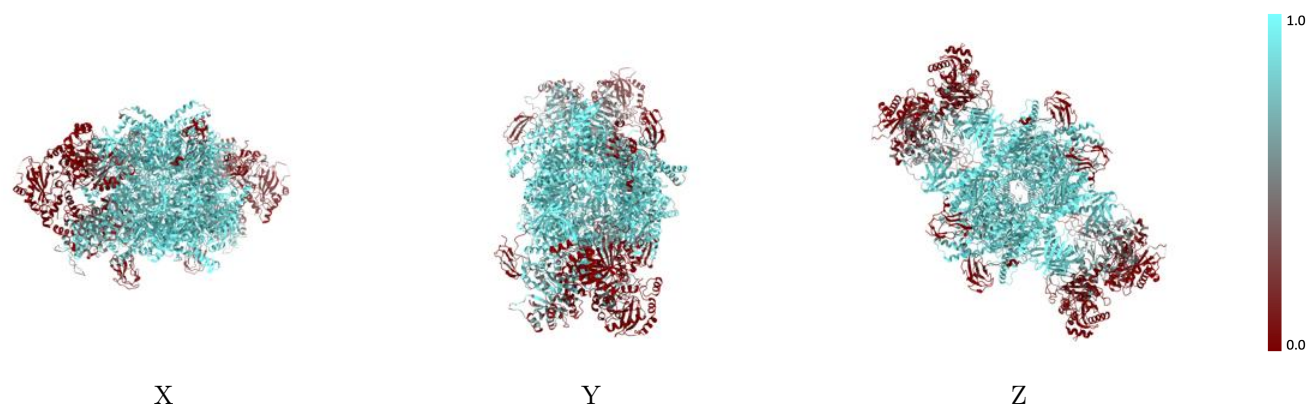

The images above show the model with each residue coloured according to its atom inclusion. This shows to what extent they are inside the map at the recommended contour level (0.112).

## 9.4 Atom inclusion [i](#)

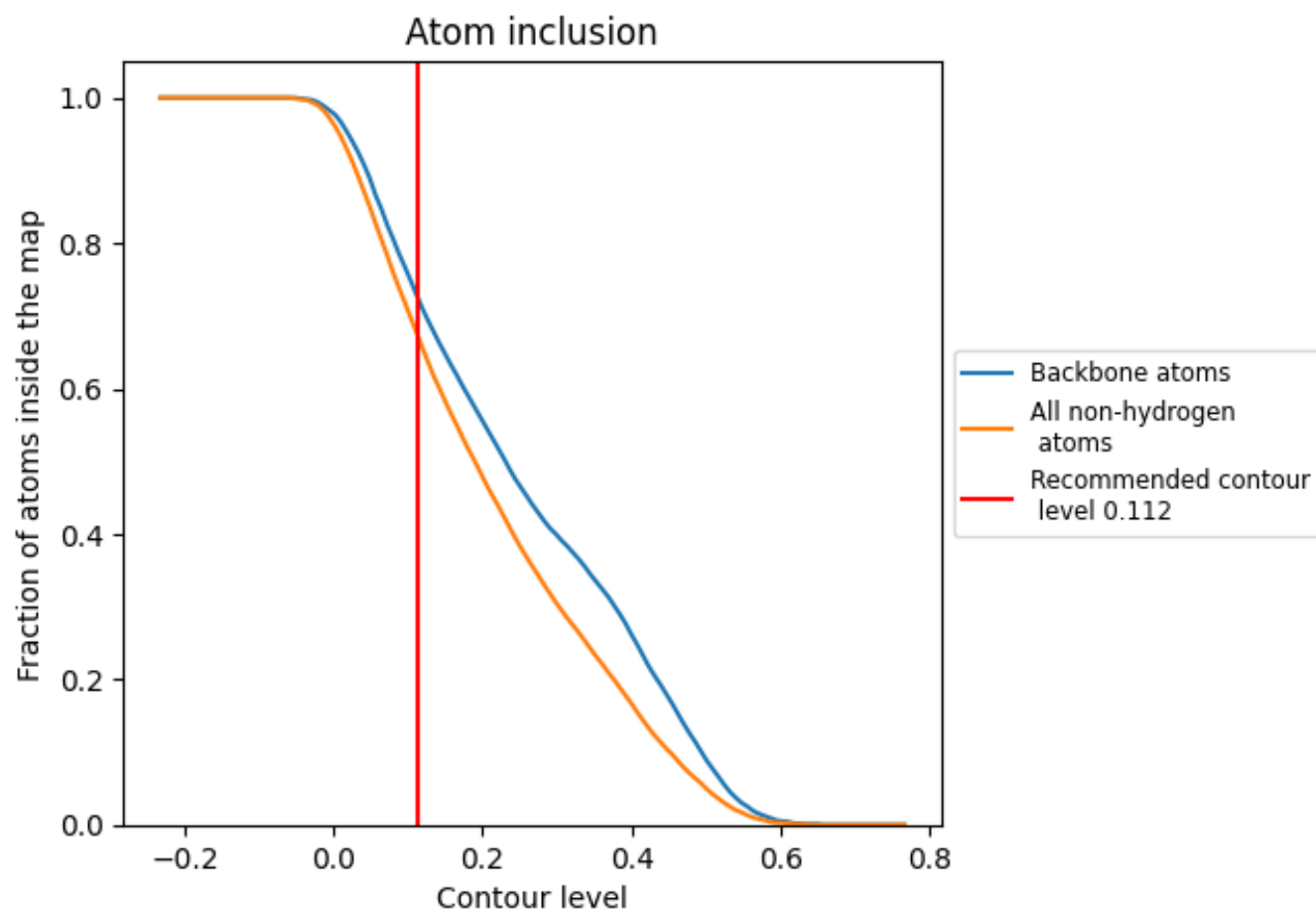

At the recommended contour level, 73% of all backbone atoms, 68% of all non-hydrogen atoms, are inside the map.

9.5 Map-model fit summary ⓘ

The table lists the average atom inclusion at the recommended contour level (0.112) and Q-score for the entire model and for each chain.

Chain	Atom inclusion	Q-score
All	<div></div> 0.6760	<div></div> 0.3820
A	<div></div> 0.9520	<div></div> 0.5000
B	<div></div> 0.9570	<div></div> 0.5020
C	<div></div> 0.3630	<div></div> 0.2880
D	<div></div> 0.9580	<div></div> 0.5030
E	<div></div> 0.5650	<div></div> 0.2400
F	<div></div> 0.5650	<div></div> 0.2370
G	<div></div> 0.9420	<div></div> 0.5030
H	<div></div> 0.2990	<div></div> 0.2840
I	<div></div> 0.9430	<div></div> 0.5040
J	<div></div> 0.2990	<div></div> 0.2830
K	<div></div> 0.9510	<div></div> 0.4960
L	<div></div> 0.3630	<div></div> 0.2860

1.0

0.0

<0.0