



Full wwPDB EM Validation Report ⓘ

Sep 8, 2025 – 05:50 pm BST

PDB ID : 9R8U / pdb_00009r8u
EMDB ID : EMD-48308
Title : Flag-tag LASV spike acidified to pH 5.0 and re-equilibrated to pH 8.0
Authors : Katz, M.; Diskin, R.
Deposited on : 2025-05-16
Resolution : 3.30 Å(reported)

This is a Full wwPDB EM Validation Report for a publicly released PDB entry.

We welcome your comments at validation@mail.wwpdb.org

A user guide is available at

<https://www.wwpdb.org/validation/2017/EMValidationReportHelp>

with specific help available everywhere you see the ⓘ symbol.

The types of validation reports are described at

<http://www.wwpdb.org/validation/2017/FAQs#types>.

The following versions of software and data (see [references ⓘ](#)) were used in the production of this report:

EMDB validation analysis : 0.0.1.dev126
Mogul : 1.8.4, CSD as541be (2020)
MolProbity : **FAILED**
Percentile statistics : 20231227.v01 (using entries in the PDB archive December 27th 2023)
MapQ : 1.9.13
Ideal geometry (proteins) : Engh & Huber (2001)
Ideal geometry (DNA, RNA) : Parkinson et al. (1996)
Validation Pipeline (wwPDB-VP) : 2.45.1

1 Overall quality at a glance

The following experimental techniques were used to determine the structure:

ELECTRON MICROSCOPY

The reported resolution of this entry is 3.30 Å.

There are no overall percentile quality scores available for this entry.

MolProbity failed to run properly - the sequence quality summary graphics cannot be shown.

2 Entry composition

There are 8 unique types of molecules in this entry. The entry contains 9380 atoms, of which 0 are hydrogens and 0 are deuteriums.

In the tables below, the AltConf column contains the number of residues with at least one atom in alternate conformation and the Trace column contains the number of residues modelled with at most 2 atoms.

- Molecule 1 is a protein called Pre-glycoprotein polyprotein GP complex.

Mol	Chain	Residues	Atoms					AltConf	Trace
1	A	185	Total	C	N	O	S	0	0
			1482	933	255	279	15		
1	B	185	Total	C	N	O	S	0	0
			1482	933	255	279	15		
1	C	185	Total	C	N	O	S	0	0
			1482	933	255	279	15		

- Molecule 2 is a protein called Glycoprotein G2.

Mol	Chain	Residues	Atoms					AltConf	Trace
2	a	166	Total	C	N	O	S	0	0
			1348	847	229	258	14		
2	b	166	Total	C	N	O	S	0	0
			1348	847	229	258	14		
2	c	166	Total	C	N	O	S	0	0
			1348	847	229	258	14		

There are 36 discrepancies between the modelled and reference sequences:

Chain	Residue	Modelled	Actual	Comment	Reference
a	492	GLY	-	expression tag	UNP P08669
a	493	GLY	-	expression tag	UNP P08669
a	494	GLY	-	expression tag	UNP P08669
a	495	SER	-	expression tag	UNP P08669
a	496	ASP	-	expression tag	UNP P08669
a	497	TYR	-	expression tag	UNP P08669
a	498	LYS	-	expression tag	UNP P08669
a	499	ASP	-	expression tag	UNP P08669
a	500	ASP	-	expression tag	UNP P08669
a	501	ASP	-	expression tag	UNP P08669
a	502	ASP	-	expression tag	UNP P08669
a	503	LYS	-	expression tag	UNP P08669
b	492	GLY	-	expression tag	UNP P08669

Continued on next page...

Continued from previous page...

Chain	Residue	Modelled	Actual	Comment	Reference
b	493	GLY	-	expression tag	UNP P08669
b	494	GLY	-	expression tag	UNP P08669
b	495	SER	-	expression tag	UNP P08669
b	496	ASP	-	expression tag	UNP P08669
b	497	TYR	-	expression tag	UNP P08669
b	498	LYS	-	expression tag	UNP P08669
b	499	ASP	-	expression tag	UNP P08669
b	500	ASP	-	expression tag	UNP P08669
b	501	ASP	-	expression tag	UNP P08669
b	502	ASP	-	expression tag	UNP P08669
b	503	LYS	-	expression tag	UNP P08669
c	492	GLY	-	expression tag	UNP P08669
c	493	GLY	-	expression tag	UNP P08669
c	494	GLY	-	expression tag	UNP P08669
c	495	SER	-	expression tag	UNP P08669
c	496	ASP	-	expression tag	UNP P08669
c	497	TYR	-	expression tag	UNP P08669
c	498	LYS	-	expression tag	UNP P08669
c	499	ASP	-	expression tag	UNP P08669
c	500	ASP	-	expression tag	UNP P08669
c	501	ASP	-	expression tag	UNP P08669
c	502	ASP	-	expression tag	UNP P08669
c	503	LYS	-	expression tag	UNP P08669

- Molecule 3 is an oligosaccharide called beta-D-mannopyranose-(1-4)-2-acetamido-2-deoxy-beta-D-glucopyranose-(1-4)-2-acetamido-2-deoxy-beta-D-glucopyranose.

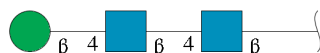

Mol	Chain	Residues	Atoms				AltConf	Trace
3	D	3	Total	C	N	O	0	0
			39	22	2	15		
3	F	3	Total	C	N	O	0	0
			39	22	2	15		
3	K	3	Total	C	N	O	0	0
			39	22	2	15		
3	M	3	Total	C	N	O	0	0
			39	22	2	15		
3	O	3	Total	C	N	O	0	0
			39	22	2	15		

Continued on next page...

Continued from previous page...

Mol	Chain	Residues	Atoms				AltConf	Trace
3	Q	3	Total	C	N	O	0	0
			39	22	2	15		

- Molecule 4 is an oligosaccharide called alpha-D-mannopyranose-(1-6)-beta-D-mannopyranose-(1-4)-2-acetamido-2-deoxy-beta-D-glucopyranose-(1-4)-[alpha-L-fucopyranose-(1-6)]2-acetamido-2-deoxy-beta-D-glucopyranose.

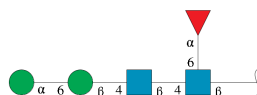

Mol	Chain	Residues	Atoms				AltConf	Trace
4	E	5	Total	C	N	O	0	0
			60	34	2	24		
4	L	5	Total	C	N	O	0	0
			60	34	2	24		
4	P	5	Total	C	N	O	0	0
			60	34	2	24		

- Molecule 5 is an oligosaccharide called 2-acetamido-2-deoxy-beta-D-glucopyranose-(1-4)-[alpha-L-fucopyranose-(1-6)]2-acetamido-2-deoxy-beta-D-glucopyranose.

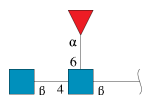

Mol	Chain	Residues	Atoms				AltConf	Trace
5	G	3	Total	C	N	O	0	0
			38	22	2	14		
5	N	3	Total	C	N	O	0	0
			38	22	2	14		
5	R	3	Total	C	N	O	0	0
			38	22	2	14		

- Molecule 6 is an oligosaccharide called alpha-D-mannopyranose-(1-3)-beta-D-mannopyranose-(1-4)-2-acetamido-2-deoxy-beta-D-glucopyranose-(1-4)-2-acetamido-2-deoxy-beta-D-glucopyranose.



Mol	Chain	Residues	Atoms				AltConf	Trace
6	H	4	Total	C	N	O	0	0
			50	28	2	20		
6	I	4	Total	C	N	O	0	0
			50	28	2	20		
6	J	4	Total	C	N	O	0	0
			50	28	2	20		

- Molecule 7 is 2-acetamido-2-deoxy-beta-D-glucopyranose (CCD ID: NAG) (formula: $C_8H_{15}NO_6$).

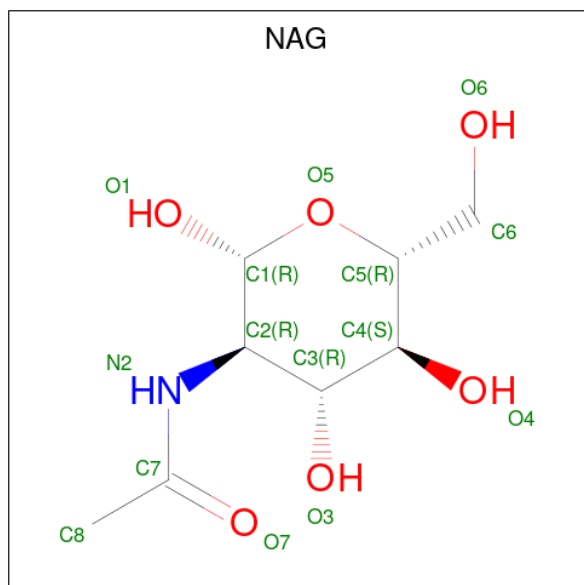

Mol	Chain	Residues	Atoms				AltConf
7	A	1	Total	C	N	O	0
			14	8	1	5	
7	A	1	Total	C	N	O	0
			14	8	1	5	
7	A	1	Total	C	N	O	0
			14	8	1	5	
7	a	1	Total	C	N	O	0
			14	8	1	5	
7	a	1	Total	C	N	O	0
			14	8	1	5	
7	b	1	Total	C	N	O	0
			14	8	1	5	
7	b	1	Total	C	N	O	0
			14	8	1	5	
7	c	1	Total	C	N	O	0
			14	8	1	5	

Continued on next page...

Continued from previous page...

Mol	Chain	Residues	Atoms				AltConf
7	c	1	Total	C	N	O	0
			14	8	1	5	
7	B	1	Total	C	N	O	0
			14	8	1	5	
7	B	1	Total	C	N	O	0
			14	8	1	5	
7	B	1	Total	C	N	O	0
			14	8	1	5	
7	C	1	Total	C	N	O	0
			14	8	1	5	
7	C	1	Total	C	N	O	0
			14	8	1	5	
7	C	1	Total	C	N	O	0
			14	8	1	5	

- Molecule 8 is UNKNOWN LIGAND (CCD ID: UNX) (formula: X).

Mol	Chain	Residues	Atoms		AltConf
8	a	2	Total	X	0
			2	2	

MolProbity failed to run properly - this section is therefore empty.

3 Experimental information

Property	Value	Source
EM reconstruction method	SINGLE PARTICLE	Depositor
Imposed symmetry	POINT, Not provided	
Number of particles used	62155	Depositor
Resolution determination method	FSC 0.143 CUT-OFF	Depositor
CTF correction method	PHASE FLIPPING AND AMPLITUDE CORRECTION	Depositor
Microscope	TFS KRIOS	Depositor
Voltage (kV)	300	Depositor
Electron dose ($e^-/\text{\AA}^2$)	38	Depositor
Minimum defocus (nm)	600	Depositor
Maximum defocus (nm)	1800	Depositor
Magnification	Not provided	
Image detector	GATAN K3 (6k x 4k)	Depositor
Maximum map value	0.291	Depositor
Minimum map value	-0.153	Depositor
Average map value	0.000	Depositor
Map value standard deviation	0.013	Depositor
Recommended contour level	0.06	Depositor
Map size (Å)	210.9952, 210.9952, 210.9952	wwPDB
Map dimensions	256, 256, 256	wwPDB
Map angles (°)	90.0, 90.0, 90.0	wwPDB
Pixel spacing (Å)	0.8242, 0.8242, 0.8242	Depositor

4 Model quality [i](#)

4.1 Standard geometry [i](#)

MolProbity failed to run properly - this section is therefore empty.

4.2 Too-close contacts [i](#)

MolProbity failed to run properly - this section is therefore empty.

4.3 Torsion angles [i](#)

4.3.1 Protein backbone [i](#)

MolProbity failed to run properly - this section is therefore empty.

4.3.2 Protein sidechains [i](#)

MolProbity failed to run properly - this section is therefore empty.

4.3.3 RNA [i](#)

MolProbity failed to run properly - this section is therefore empty.

4.4 Non-standard residues in protein, DNA, RNA chains [i](#)

There are no non-standard protein/DNA/RNA residues in this entry.

4.5 Carbohydrates [i](#)

54 monosaccharides are modelled in this entry.

In the following table, the Counts columns list the number of bonds (or angles) for which Mogul statistics could be retrieved, the number of bonds (or angles) that are observed in the model and the number of bonds (or angles) that are defined in the Chemical Component Dictionary. The Link column lists molecule types, if any, to which the group is linked. The Z score for a bond length (or angle) is the number of standard deviations the observed value is removed from the expected value. A bond length (or angle) with $|Z| > 2$ is considered an outlier worth inspection. RMSZ is the root-mean-square of all Z scores of the bond lengths (or angles).

Mol	Type	Chain	Res	Link	Bond lengths			Bond angles		
					Counts	RMSZ	# Z > 2	Counts	RMSZ	# Z > 2
3	NAG	D	1	1,3	14,14,15	0.88	0	17,19,21	0.98	1 (5%)
3	NAG	D	2	3	14,14,15	0.72	0	17,19,21	0.92	1 (5%)
3	BMA	D	3	3	11,11,12	0.84	0	15,15,17	2.07	3 (20%)
4	NAG	E	1	1,4	14,14,15	0.99	1 (7%)	17,19,21	1.05	1 (5%)
4	NAG	E	2	4	14,14,15	0.72	0	17,19,21	0.84	0
4	BMA	E	3	4	11,11,12	0.85	0	15,15,17	2.07	3 (20%)
4	MAN	E	4	4	11,11,12	0.75	0	15,15,17	1.06	1 (6%)
4	FUC	E	5	4	10,10,11	0.80	0	14,14,16	0.96	0
3	NAG	F	1	1,3	14,14,15	0.78	0	17,19,21	0.88	0
3	NAG	F	2	3	14,14,15	0.75	0	17,19,21	0.88	0
3	BMA	F	3	3	11,11,12	0.85	0	15,15,17	2.06	3 (20%)
5	NAG	G	1	1,5	14,14,15	0.78	0	17,19,21	1.05	1 (5%)
5	NAG	G	2	5	14,14,15	0.72	0	17,19,21	1.15	1 (5%)
5	FUC	G	3	5	10,10,11	0.75	0	14,14,16	1.34	2 (14%)
6	NAG	H	1	6,2	14,14,15	0.76	0	17,19,21	0.97	1 (5%)
6	NAG	H	2	6	14,14,15	0.77	0	17,19,21	0.73	0
6	BMA	H	3	6	11,11,12	0.83	0	15,15,17	2.52	7 (46%)
6	MAN	H	4	6	11,11,12	0.69	0	15,15,17	1.20	2 (13%)
6	NAG	I	1	6,2	14,14,15	0.76	0	17,19,21	1.13	1 (5%)
6	NAG	I	2	6	14,14,15	0.79	1 (7%)	17,19,21	0.75	0
6	BMA	I	3	6	11,11,12	0.92	0	15,15,17	2.49	5 (33%)
6	MAN	I	4	6	11,11,12	0.74	0	15,15,17	1.14	2 (13%)
6	NAG	J	1	6,2	14,14,15	0.81	0	17,19,21	1.34	2 (11%)
6	NAG	J	2	6	14,14,15	0.78	0	17,19,21	0.81	0
6	BMA	J	3	6	11,11,12	0.84	0	15,15,17	2.55	5 (33%)
6	MAN	J	4	6	11,11,12	0.70	0	15,15,17	1.21	2 (13%)
3	NAG	K	1	1,3	14,14,15	0.84	0	17,19,21	1.10	2 (11%)
3	NAG	K	2	3	14,14,15	0.78	0	17,19,21	1.03	1 (5%)
3	BMA	K	3	3	11,11,12	0.84	0	15,15,17	2.06	4 (26%)
4	NAG	L	1	1,4	14,14,15	0.94	1 (7%)	17,19,21	1.03	0
4	NAG	L	2	4	14,14,15	0.72	0	17,19,21	0.85	0
4	BMA	L	3	4	11,11,12	0.85	0	15,15,17	2.07	3 (20%)
4	MAN	L	4	4	11,11,12	0.76	0	15,15,17	1.05	1 (6%)
4	FUC	L	5	4	10,10,11	0.81	0	14,14,16	0.96	0
3	NAG	M	1	1,3	14,14,15	0.68	0	17,19,21	1.06	1 (5%)
3	NAG	M	2	3	14,14,15	0.75	0	17,19,21	0.91	0

Mol	Type	Chain	Res	Link	Bond lengths			Bond angles		
					Counts	RMSZ	# Z > 2	Counts	RMSZ	# Z > 2
3	BMA	M	3	3	11,11,12	0.85	0	15,15,17	2.06	3 (20%)
5	NAG	N	1	1,5	14,14,15	0.74	0	17,19,21	0.78	0
5	NAG	N	2	5	14,14,15	0.76	0	17,19,21	0.95	1 (5%)
5	FUC	N	3	5	10,10,11	0.80	0	14,14,16	1.03	0
3	NAG	O	1	1,3	14,14,15	0.65	0	17,19,21	1.04	1 (5%)
3	NAG	O	2	3	14,14,15	0.80	0	17,19,21	1.39	2 (11%)
3	BMA	O	3	3	11,11,12	0.82	0	15,15,17	1.98	2 (13%)
4	NAG	P	1	1,4	14,14,15	0.83	1 (7%)	17,19,21	0.98	0
4	NAG	P	2	4	14,14,15	0.75	0	17,19,21	0.86	0
4	BMA	P	3	4	11,11,12	0.85	0	15,15,17	2.06	3 (20%)
4	MAN	P	4	4	11,11,12	0.76	0	15,15,17	1.06	1 (6%)
4	FUC	P	5	4	10,10,11	0.84	0	14,14,16	0.90	0
3	NAG	Q	1	1,3	14,14,15	0.74	0	17,19,21	0.78	0
3	NAG	Q	2	3	14,14,15	0.74	0	17,19,21	0.94	1 (5%)
3	BMA	Q	3	3	11,11,12	0.86	0	15,15,17	2.11	3 (20%)
5	NAG	R	1	1,5	14,14,15	0.73	0	17,19,21	1.27	1 (5%)
5	NAG	R	2	5	14,14,15	0.76	0	17,19,21	0.97	1 (5%)
5	FUC	R	3	5	10,10,11	0.82	0	14,14,16	1.05	0

In the following table, the Chirals column lists the number of chiral outliers, the number of chiral centers analysed, the number of these observed in the model and the number defined in the Chemical Component Dictionary. Similar counts are reported in the Torsion and Rings columns. '-' means no outliers of that kind were identified.

Mol	Type	Chain	Res	Link	Chirals	Torsions	Rings
3	NAG	D	1	1,3	-	0/6/23/26	0/1/1/1
3	NAG	D	2	3	-	0/6/23/26	0/1/1/1
3	BMA	D	3	3	-	1/2/19/22	0/1/1/1
4	NAG	E	1	1,4	-	0/6/23/26	0/1/1/1
4	NAG	E	2	4	-	0/6/23/26	0/1/1/1
4	BMA	E	3	4	-	1/2/19/22	0/1/1/1
4	MAN	E	4	4	-	0/2/19/22	0/1/1/1
4	FUC	E	5	4	-	-	0/1/1/1
3	NAG	F	1	1,3	-	0/6/23/26	0/1/1/1
3	NAG	F	2	3	-	2/6/23/26	0/1/1/1
3	BMA	F	3	3	-	1/2/19/22	0/1/1/1
5	NAG	G	1	1,5	-	0/6/23/26	0/1/1/1
5	NAG	G	2	5	-	0/6/23/26	0/1/1/1
5	FUC	G	3	5	-	-	0/1/1/1
6	NAG	H	1	6,2	-	0/6/23/26	0/1/1/1

Continued on next page...

Continued from previous page...

Mol	Type	Chain	Res	Link	Chirals	Torsions	Rings
6	NAG	H	2	6	-	0/6/23/26	0/1/1/1
6	BMA	H	3	6	-	0/2/19/22	0/1/1/1
6	MAN	H	4	6	-	0/2/19/22	0/1/1/1
6	NAG	I	1	6,2	-	0/6/23/26	0/1/1/1
6	NAG	I	2	6	-	0/6/23/26	0/1/1/1
6	BMA	I	3	6	-	0/2/19/22	0/1/1/1
6	MAN	I	4	6	-	0/2/19/22	0/1/1/1
6	NAG	J	1	6,2	-	0/6/23/26	0/1/1/1
6	NAG	J	2	6	-	0/6/23/26	0/1/1/1
6	BMA	J	3	6	-	0/2/19/22	0/1/1/1
6	MAN	J	4	6	-	0/2/19/22	0/1/1/1
3	NAG	K	1	1,3	-	0/6/23/26	0/1/1/1
3	NAG	K	2	3	-	0/6/23/26	0/1/1/1
3	BMA	K	3	3	-	1/2/19/22	0/1/1/1
4	NAG	L	1	1,4	-	0/6/23/26	0/1/1/1
4	NAG	L	2	4	-	0/6/23/26	0/1/1/1
4	BMA	L	3	4	-	1/2/19/22	0/1/1/1
4	MAN	L	4	4	-	0/2/19/22	0/1/1/1
4	FUC	L	5	4	-	-	0/1/1/1
3	NAG	M	1	1,3	-	0/6/23/26	0/1/1/1
3	NAG	M	2	3	-	2/6/23/26	0/1/1/1
3	BMA	M	3	3	-	0/2/19/22	0/1/1/1
5	NAG	N	1	1,5	-	1/6/23/26	0/1/1/1
5	NAG	N	2	5	-	0/6/23/26	0/1/1/1
5	FUC	N	3	5	-	-	0/1/1/1
3	NAG	O	1	1,3	-	0/6/23/26	0/1/1/1
3	NAG	O	2	3	-	0/6/23/26	0/1/1/1
3	BMA	O	3	3	-	0/2/19/22	0/1/1/1
4	NAG	P	1	1,4	-	0/6/23/26	0/1/1/1
4	NAG	P	2	4	-	0/6/23/26	0/1/1/1
4	BMA	P	3	4	-	1/2/19/22	0/1/1/1
4	MAN	P	4	4	-	0/2/19/22	0/1/1/1
4	FUC	P	5	4	-	-	0/1/1/1
3	NAG	Q	1	1,3	-	0/6/23/26	0/1/1/1
3	NAG	Q	2	3	-	2/6/23/26	0/1/1/1
3	BMA	Q	3	3	-	1/2/19/22	0/1/1/1
5	NAG	R	1	1,5	-	0/6/23/26	0/1/1/1
5	NAG	R	2	5	-	0/6/23/26	0/1/1/1
5	FUC	R	3	5	-	-	0/1/1/1

All (4) bond length outliers are listed below:

Mol	Chain	Res	Type	Atoms	Z	Observed(Å)	Ideal(Å)
4	E	1	NAG	O5-C1	-2.77	1.39	1.43
4	L	1	NAG	O5-C1	-2.58	1.39	1.43
4	P	1	NAG	O5-C1	-2.11	1.40	1.43
6	I	2	NAG	O5-C1	-2.07	1.40	1.43

All (75) bond angle outliers are listed below:

Mol	Chain	Res	Type	Atoms	Z	Observed(°)	Ideal(°)
6	J	3	BMA	C1-O5-C5	7.63	122.53	112.19
6	I	3	BMA	C1-O5-C5	7.35	122.15	112.19
6	H	3	BMA	C1-O5-C5	7.18	121.92	112.19
3	Q	3	BMA	C1-O5-C5	6.36	120.81	112.19
3	D	3	BMA	C1-O5-C5	6.17	120.56	112.19
4	E	3	BMA	C1-O5-C5	6.16	120.53	112.19
4	L	3	BMA	C1-O5-C5	6.15	120.52	112.19
3	K	3	BMA	C1-O5-C5	6.13	120.49	112.19
3	M	3	BMA	C1-O5-C5	6.12	120.48	112.19
3	F	3	BMA	C1-O5-C5	6.11	120.48	112.19
4	P	3	BMA	C1-O5-C5	6.09	120.44	112.19
3	O	3	BMA	C1-O5-C5	5.69	119.90	112.19
5	R	1	NAG	C1-O5-C5	3.87	117.44	112.19
3	O	2	NAG	C1-O5-C5	3.70	117.20	112.19
6	H	3	BMA	C3-C4-C5	3.57	116.62	110.24
6	J	3	BMA	C3-C4-C5	3.46	116.41	110.24
5	G	2	NAG	C1-O5-C5	3.42	116.82	112.19
6	I	3	BMA	C3-C4-C5	3.29	116.11	110.24
6	J	1	NAG	C3-C4-C5	-3.17	104.59	110.24
6	J	1	NAG	O5-C1-C2	-3.17	106.29	111.29
5	G	3	FUC	C1-O5-C5	3.15	119.92	112.78
6	I	3	BMA	C2-C3-C4	3.01	116.10	110.89
4	E	4	MAN	C1-O5-C5	2.86	116.07	112.19
4	P	4	MAN	C1-O5-C5	2.84	116.04	112.19
3	O	1	NAG	C1-O5-C5	2.83	116.03	112.19
4	L	4	MAN	C1-O5-C5	2.82	116.01	112.19
6	J	4	MAN	C1-O5-C5	2.76	115.93	112.19
6	H	4	MAN	C1-O5-C5	2.72	115.87	112.19
6	I	1	NAG	O5-C1-C2	-2.71	107.01	111.29
5	G	1	NAG	C1-O5-C5	2.63	115.76	112.19
6	H	1	NAG	O5-C1-C2	-2.63	107.13	111.29
6	H	3	BMA	O4-C4-C3	-2.54	104.49	110.35
6	H	3	BMA	C2-C3-C4	2.53	115.28	110.89
3	D	1	NAG	O5-C1-C2	-2.51	107.33	111.29
3	K	1	NAG	O5-C1-C2	-2.50	107.35	111.29

Continued on next page...

Continued from previous page...

Mol	Chain	Res	Type	Atoms	Z	Observed(°)	Ideal(°)
6	I	3	BMA	O4-C4-C3	-2.48	104.61	110.35
6	J	3	BMA	O4-C4-C3	-2.47	104.64	110.35
6	I	4	MAN	C1-O5-C5	2.43	115.49	112.19
6	J	3	BMA	C2-C3-C4	2.42	115.08	110.89
5	R	2	NAG	C1-O5-C5	2.36	115.39	112.19
3	Q	2	NAG	O5-C1-C2	-2.32	107.62	111.29
6	I	4	MAN	O3-C3-C2	-2.31	105.56	109.99
3	D	2	NAG	O5-C1-C2	-2.31	107.64	111.29
5	N	2	NAG	C1-O5-C5	2.31	115.32	112.19
4	E	1	NAG	C2-N2-C7	2.30	126.18	122.90
4	P	3	BMA	C3-C4-C5	2.29	114.33	110.24
4	E	3	BMA	C3-C4-C5	2.27	114.30	110.24
3	F	3	BMA	C3-C4-C5	2.27	114.29	110.24
3	K	3	BMA	C3-C4-C5	2.26	114.28	110.24
4	L	3	BMA	C3-C4-C5	2.26	114.27	110.24
3	Q	3	BMA	C3-C4-C5	2.25	114.25	110.24
3	O	3	BMA	C3-C4-C5	2.24	114.24	110.24
3	M	3	BMA	C3-C4-C5	2.24	114.24	110.24
3	D	3	BMA	C3-C4-C5	2.24	114.23	110.24
3	O	2	NAG	C1-C2-N2	2.22	114.28	110.49
3	K	1	NAG	C2-N2-C7	-2.20	119.77	122.90
3	Q	3	BMA	C2-C3-C4	2.18	114.67	110.89
4	E	3	BMA	C2-C3-C4	2.18	114.66	110.89
6	H	4	MAN	O3-C3-C2	-2.17	105.84	109.99
4	L	3	BMA	C2-C3-C4	2.17	114.65	110.89
6	J	4	MAN	O3-C3-C2	-2.16	105.85	109.99
4	P	3	BMA	C2-C3-C4	2.16	114.64	110.89
3	F	3	BMA	C2-C3-C4	2.16	114.63	110.89
3	K	2	NAG	O5-C1-C2	-2.16	107.89	111.29
6	J	3	BMA	O5-C5-C4	2.14	116.02	110.83
3	M	3	BMA	C2-C3-C4	2.12	114.57	110.89
6	H	3	BMA	O5-C5-C4	2.10	115.94	110.83
3	K	3	BMA	C2-C3-C4	2.07	114.47	110.89
3	D	3	BMA	C2-C3-C4	2.06	114.47	110.89
6	H	3	BMA	O3-C3-C2	-2.05	106.07	109.99
5	G	3	FUC	C1-C2-C3	2.05	112.18	109.67
3	M	1	NAG	C1-O5-C5	2.05	114.96	112.19
6	I	3	BMA	O5-C5-C4	2.01	115.73	110.83
3	K	3	BMA	O3-C3-C2	-2.01	106.14	109.99
6	H	3	BMA	O3-C3-C4	2.00	114.98	110.35

There are no chirality outliers.

All (14) torsion outliers are listed below:

Mol	Chain	Res	Type	Atoms
3	F	2	NAG	C8-C7-N2-C2
3	F	2	NAG	O7-C7-N2-C2
3	M	2	NAG	C8-C7-N2-C2
3	M	2	NAG	O7-C7-N2-C2
3	Q	2	NAG	C8-C7-N2-C2
3	Q	2	NAG	O7-C7-N2-C2
5	N	1	NAG	O5-C5-C6-O6
4	P	3	BMA	O5-C5-C6-O6
4	E	3	BMA	O5-C5-C6-O6
3	K	3	BMA	O5-C5-C6-O6
3	Q	3	BMA	O5-C5-C6-O6
4	L	3	BMA	O5-C5-C6-O6
3	D	3	BMA	O5-C5-C6-O6
3	F	3	BMA	O5-C5-C6-O6

There are no ring outliers.

No monomer is involved in short contacts.

The following is a two-dimensional graphical depiction of Mogul quality analysis of bond lengths, bond angles, torsion angles, and ring geometry for oligosaccharide.

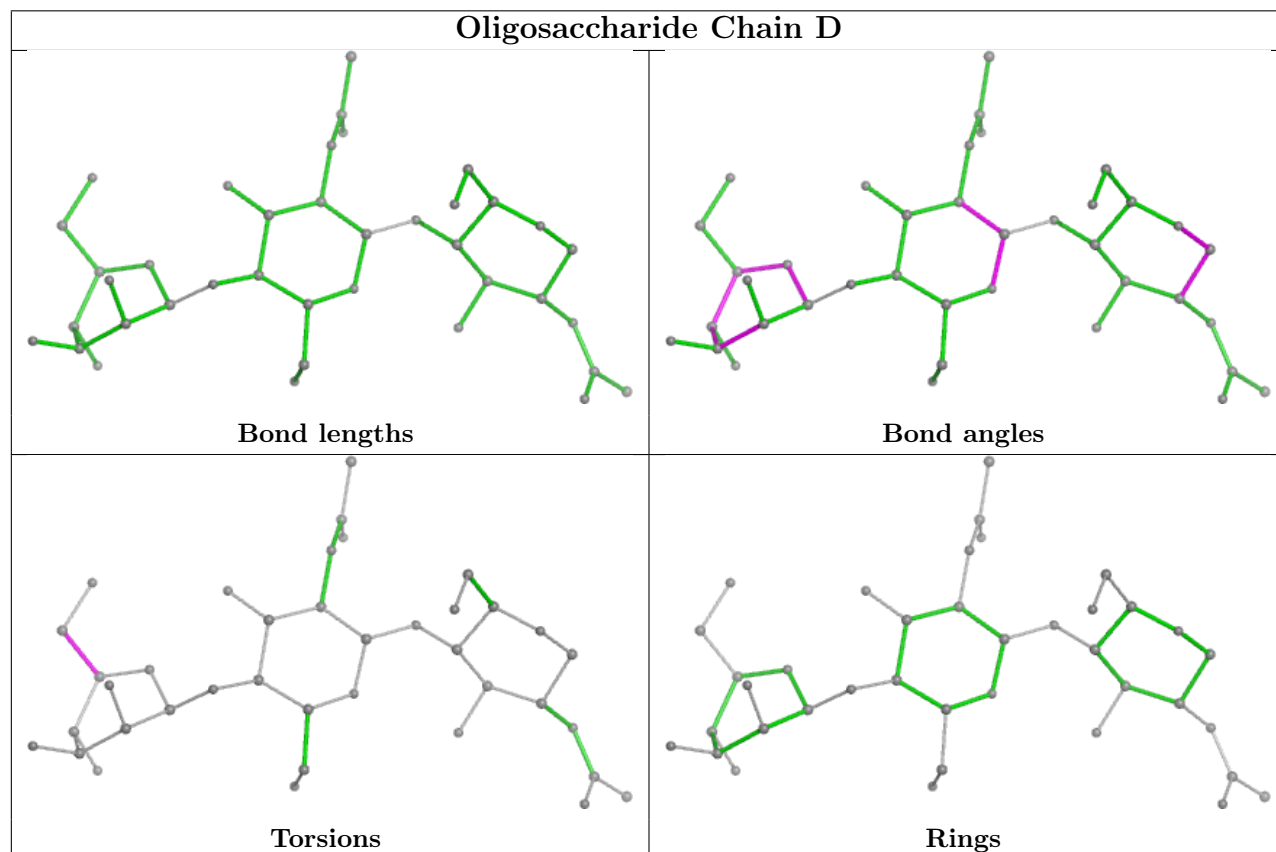

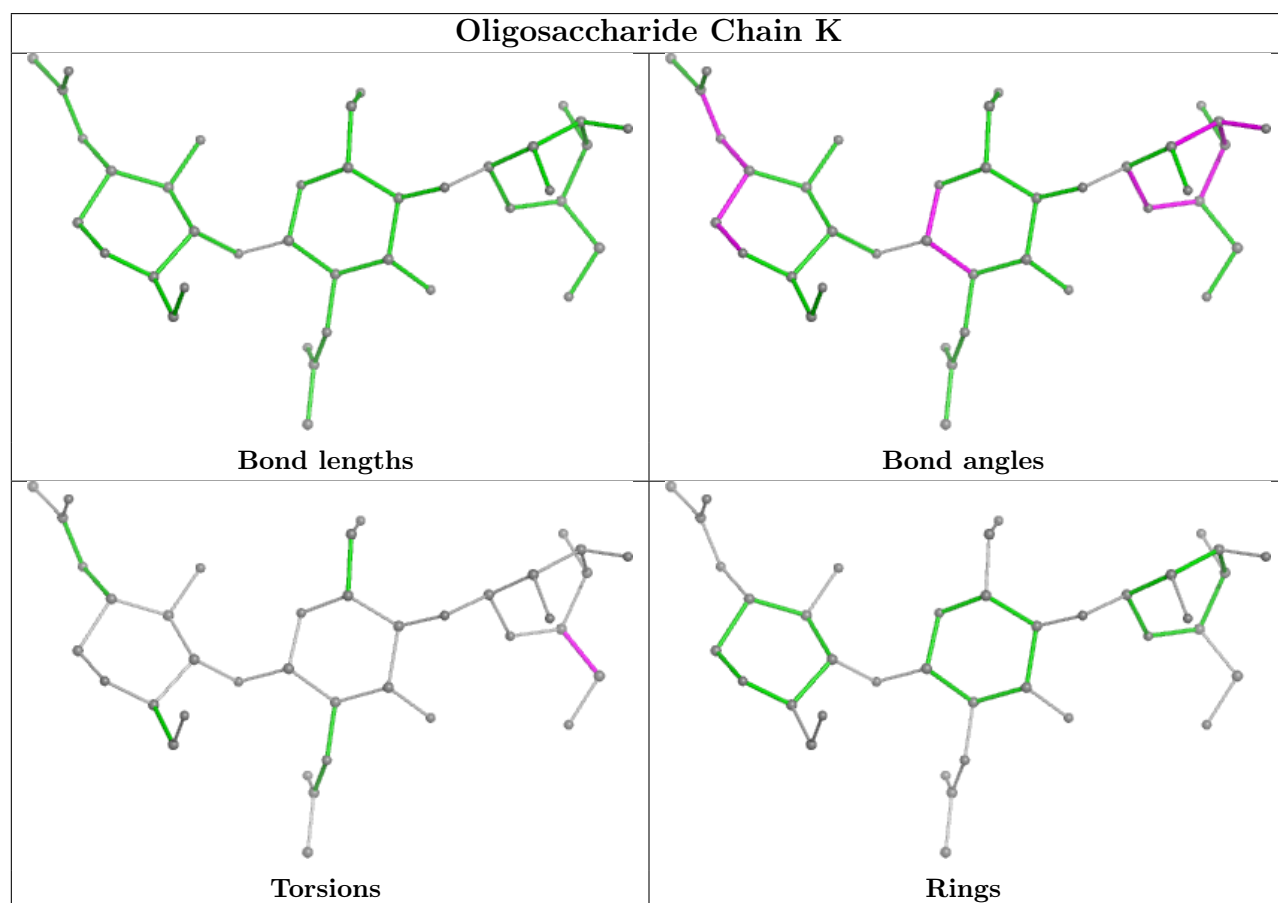
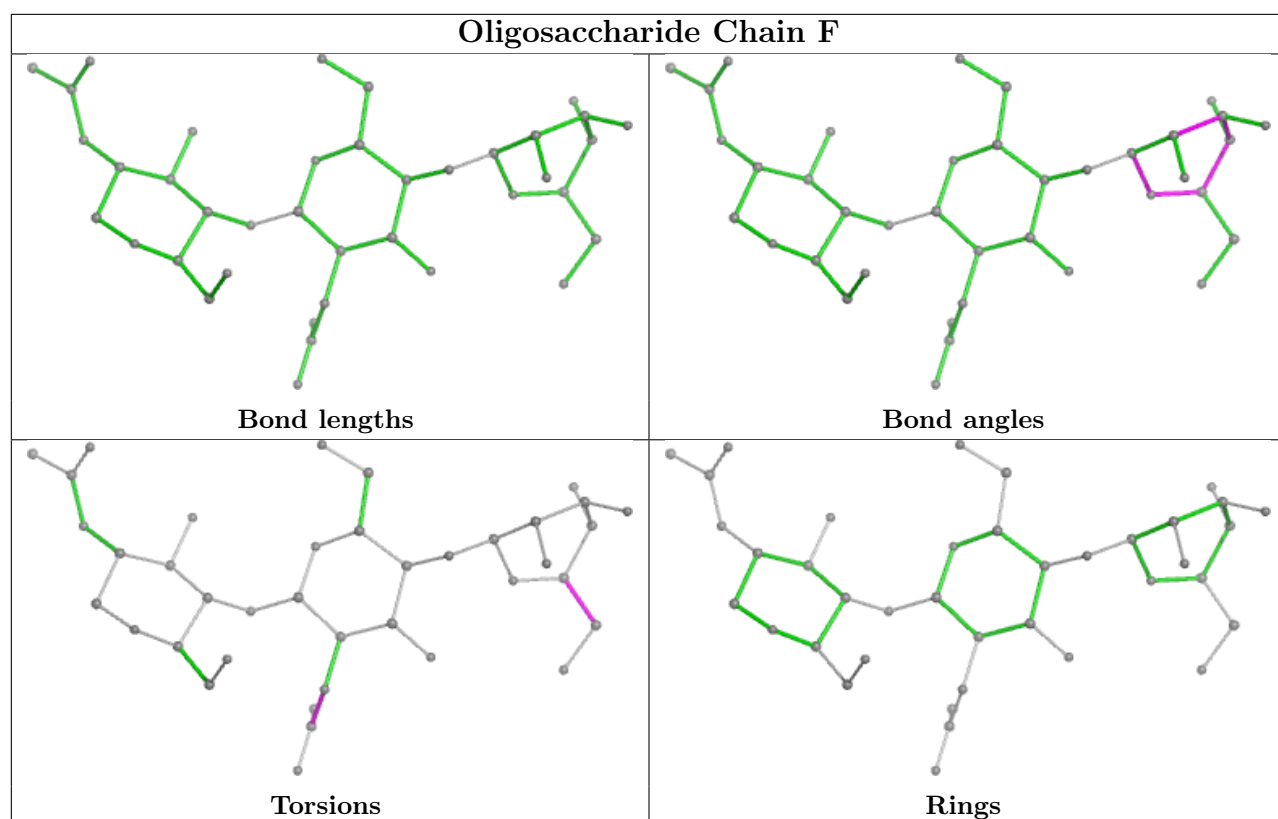

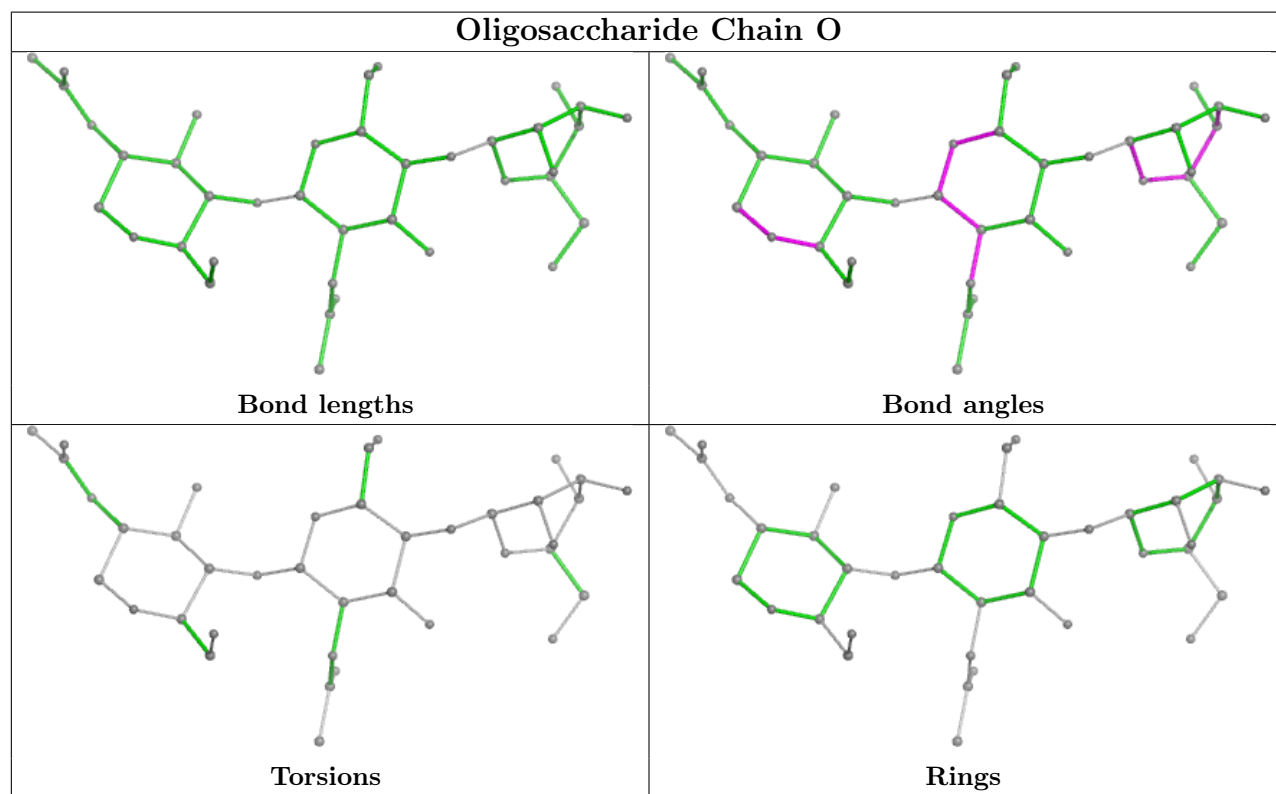
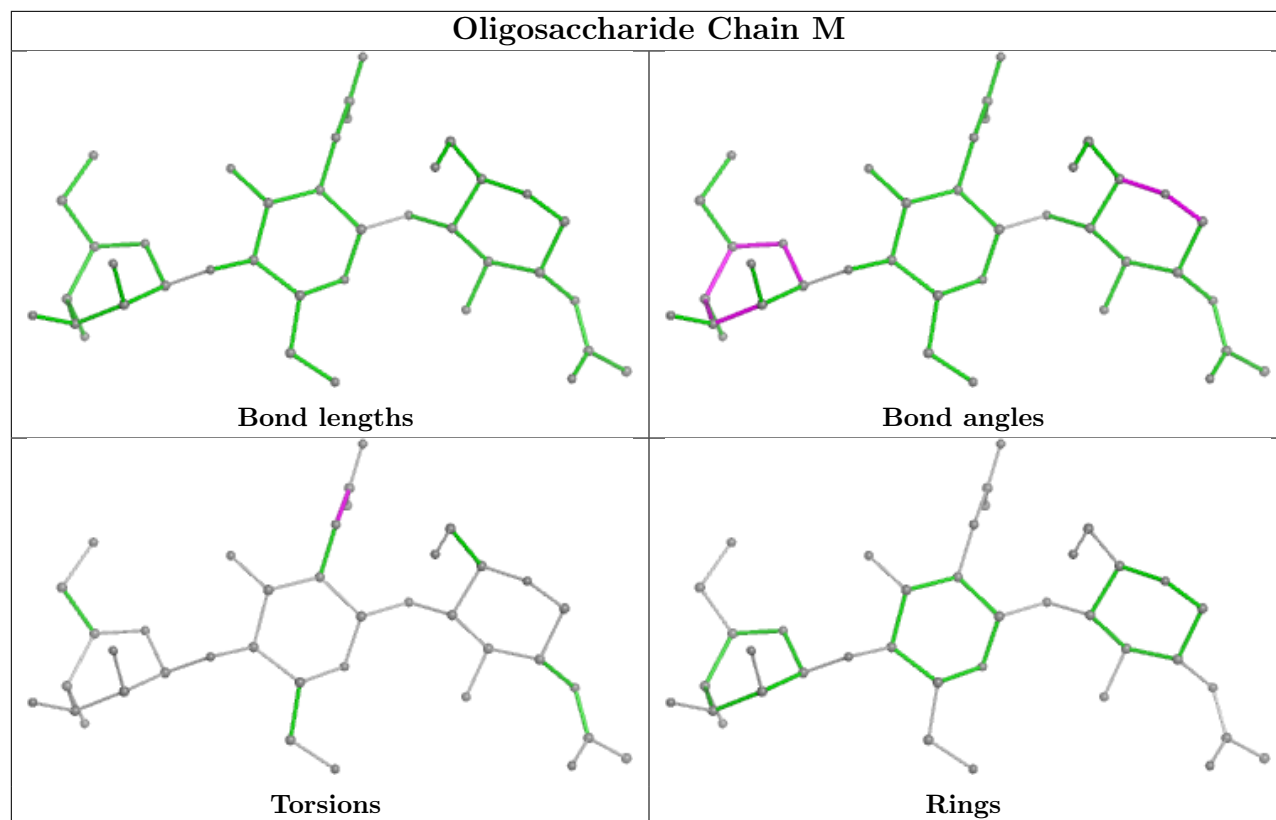

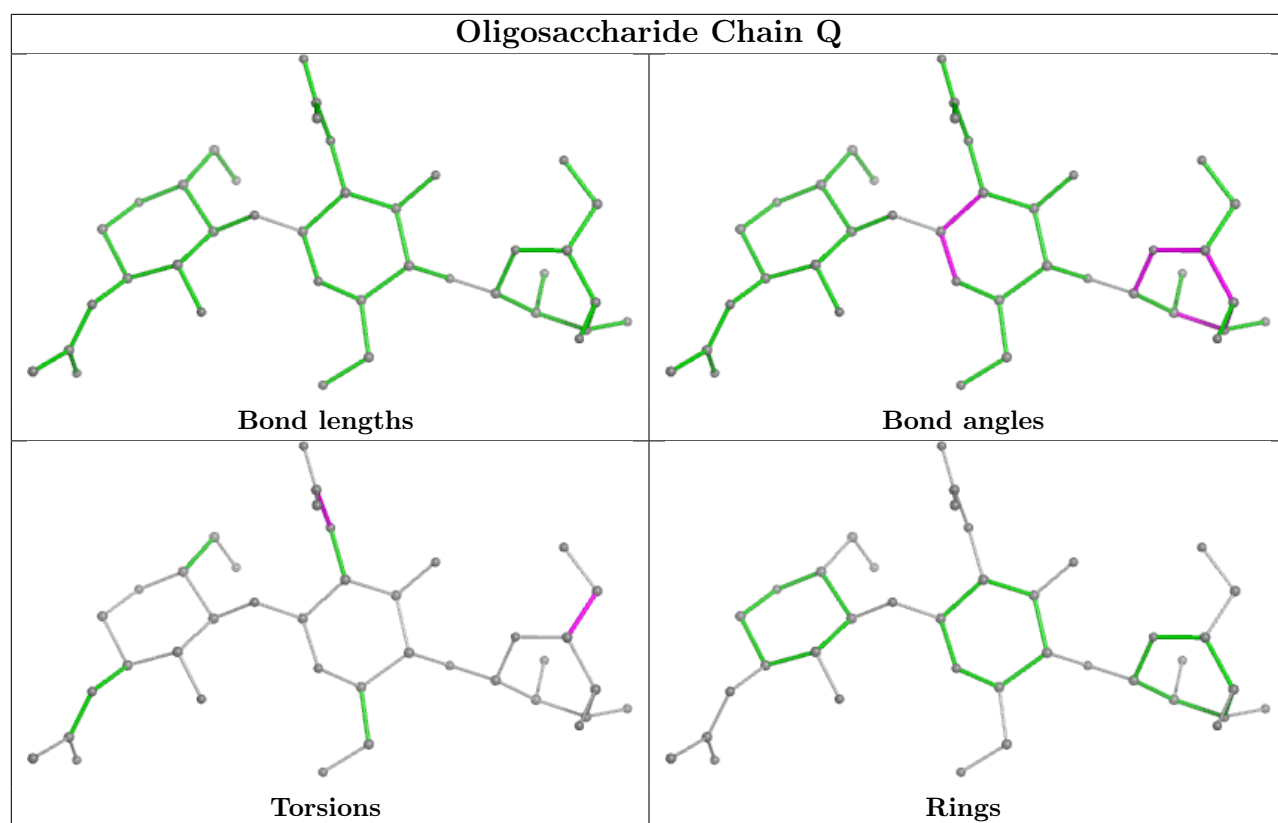

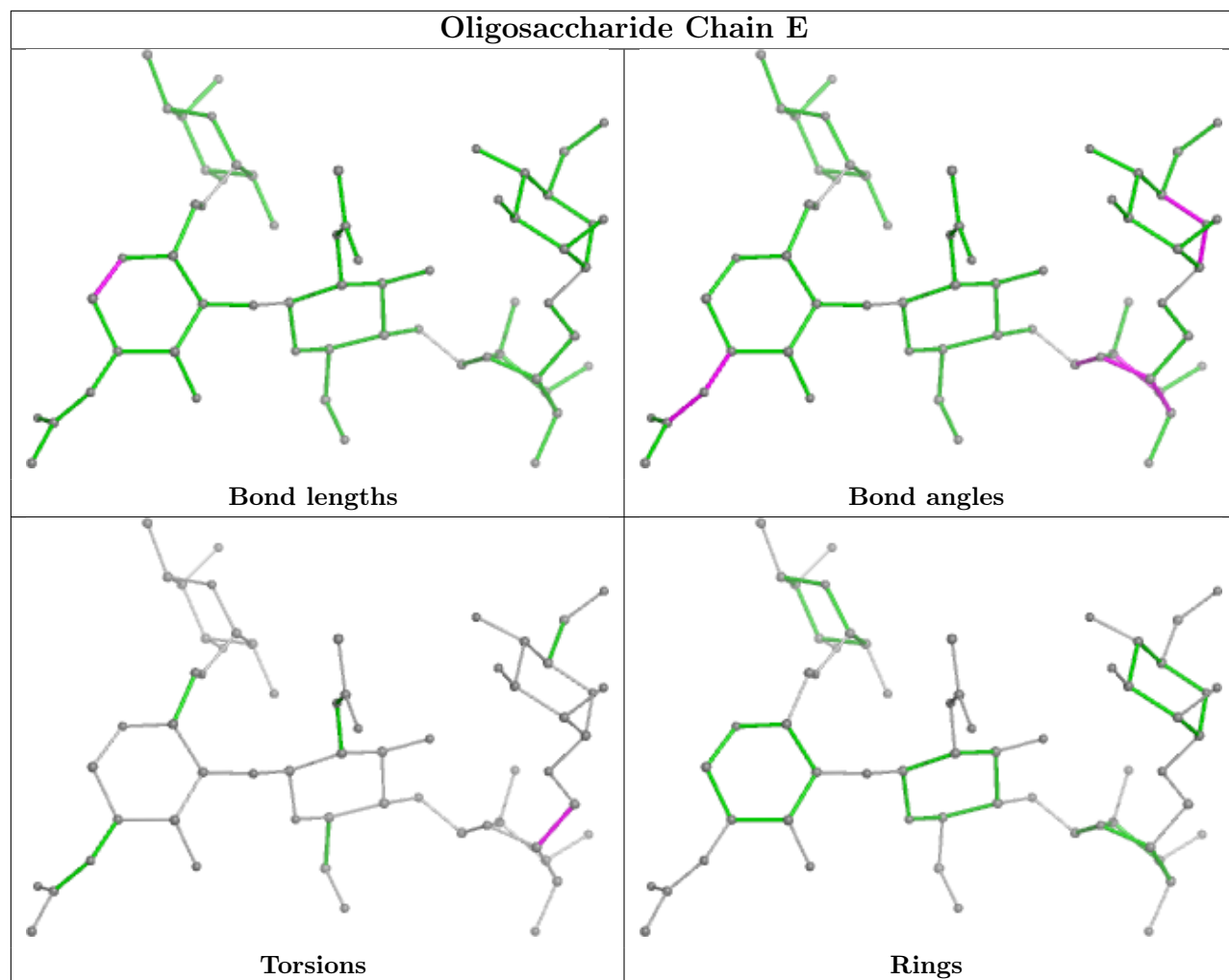

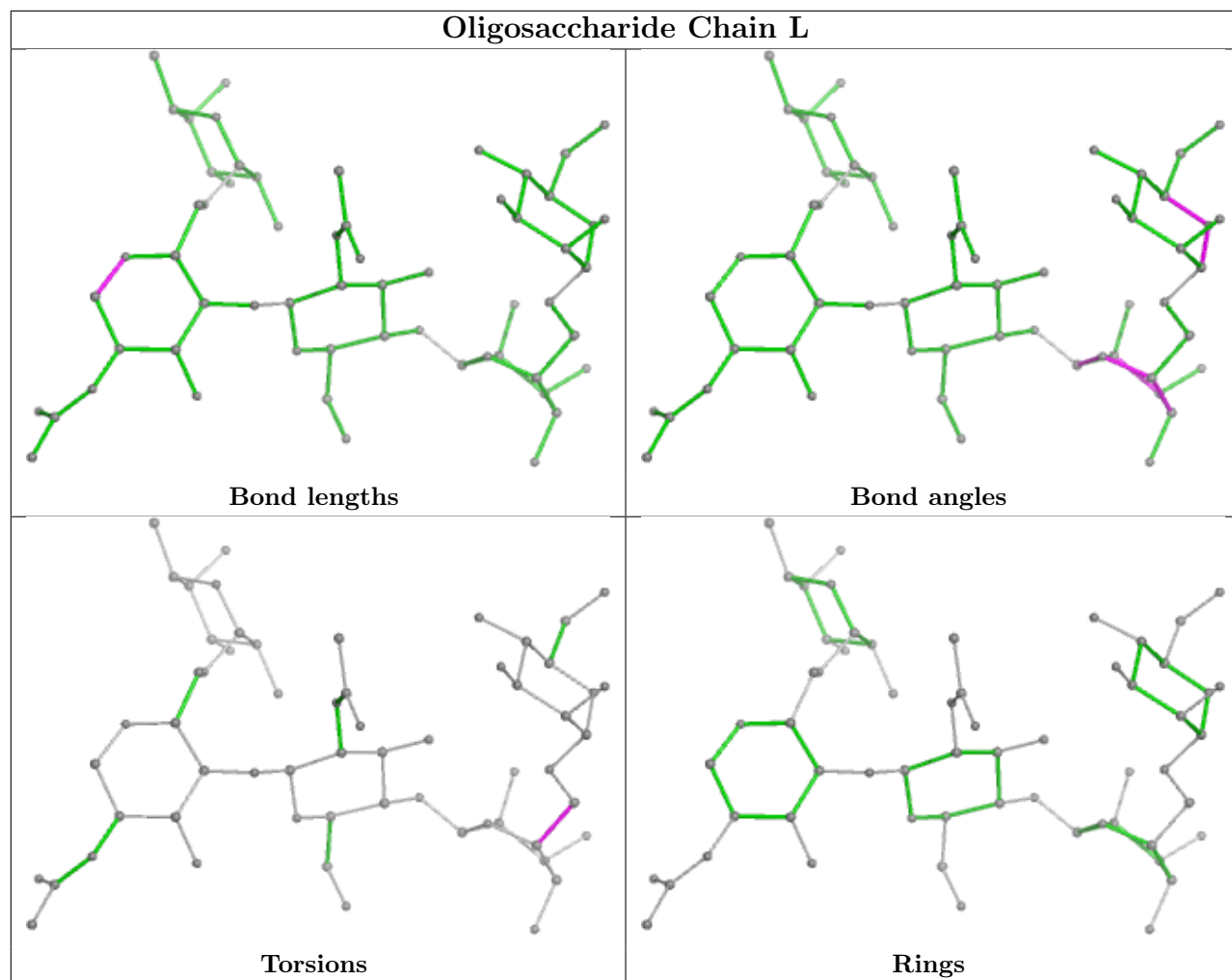

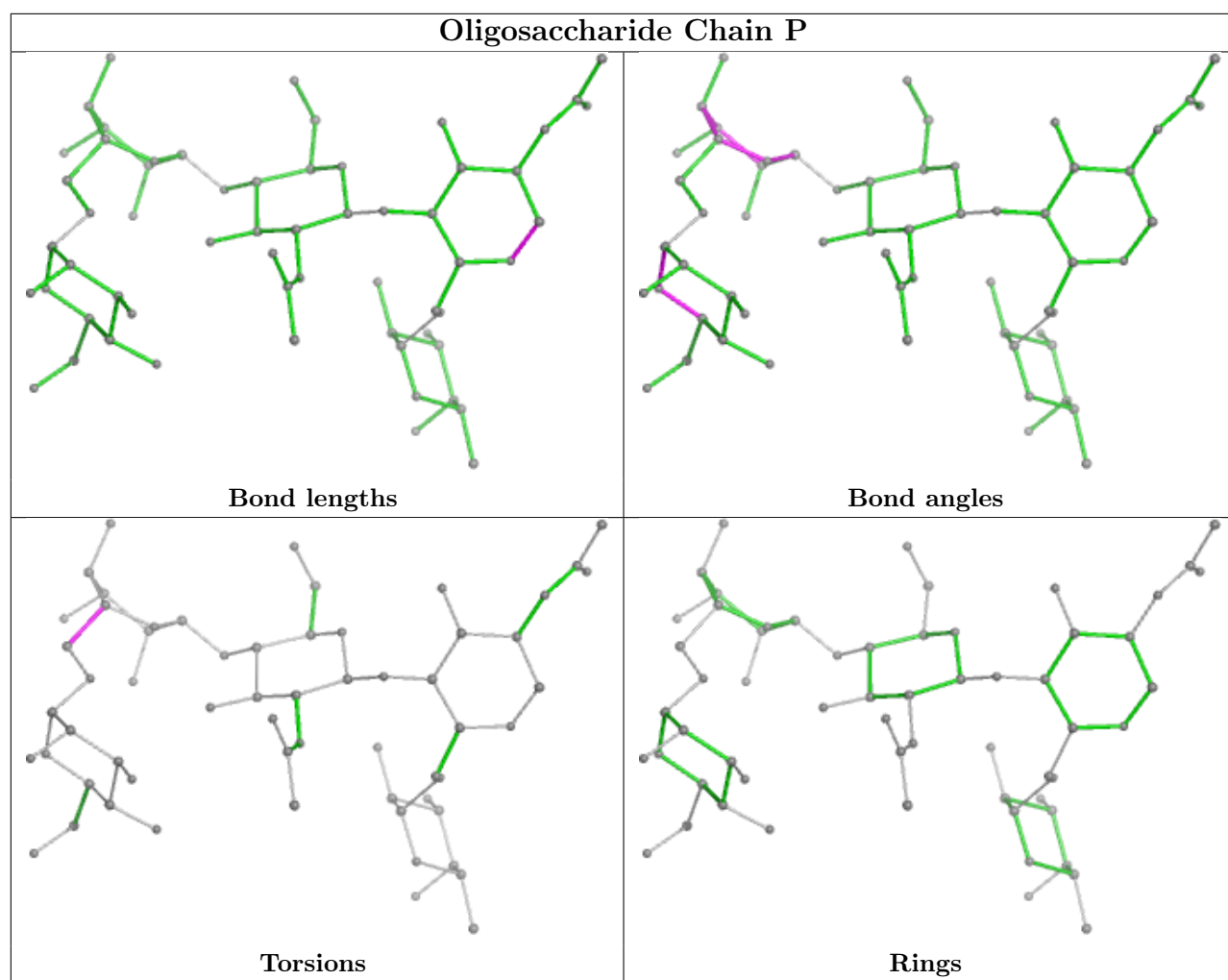

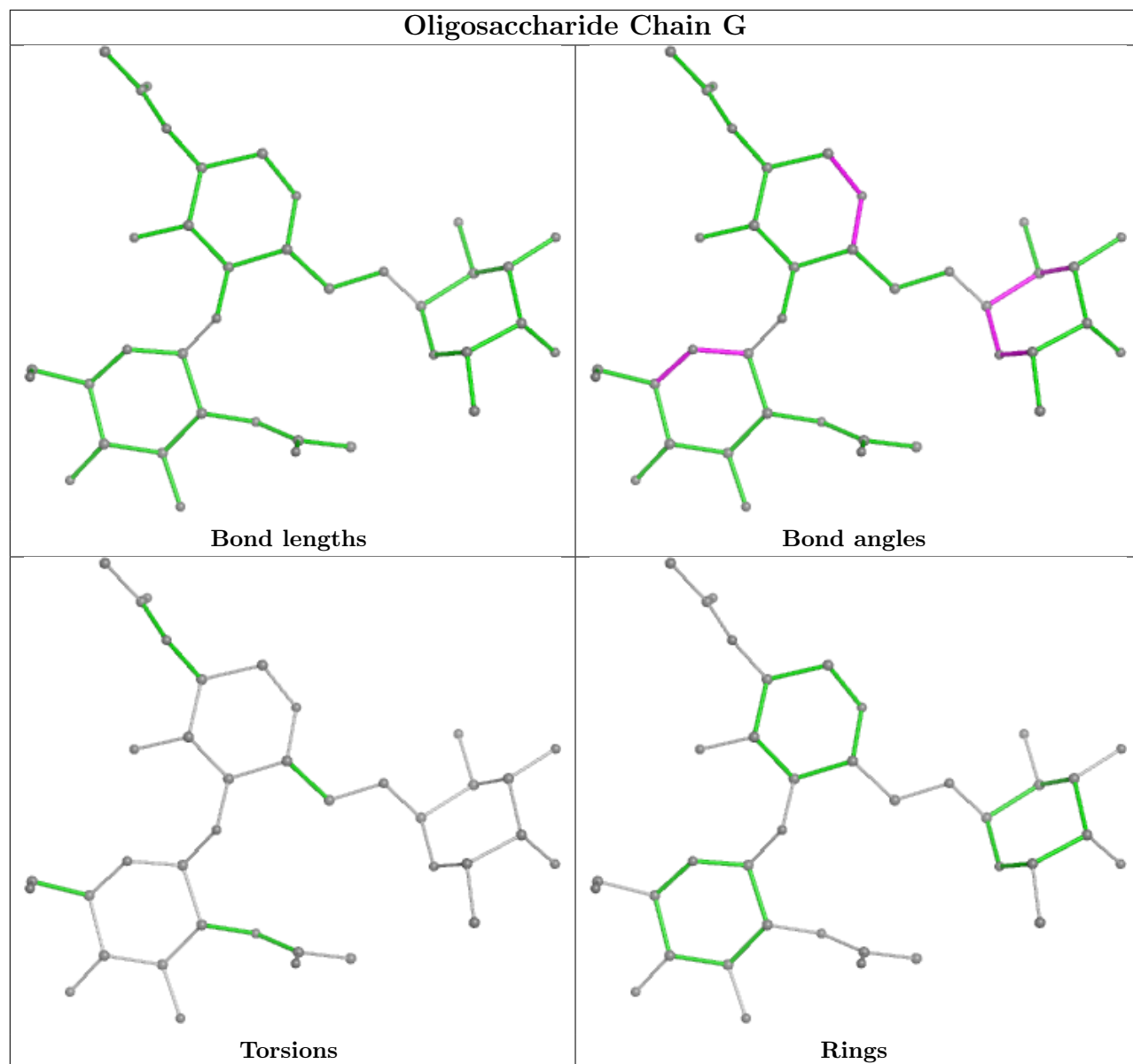

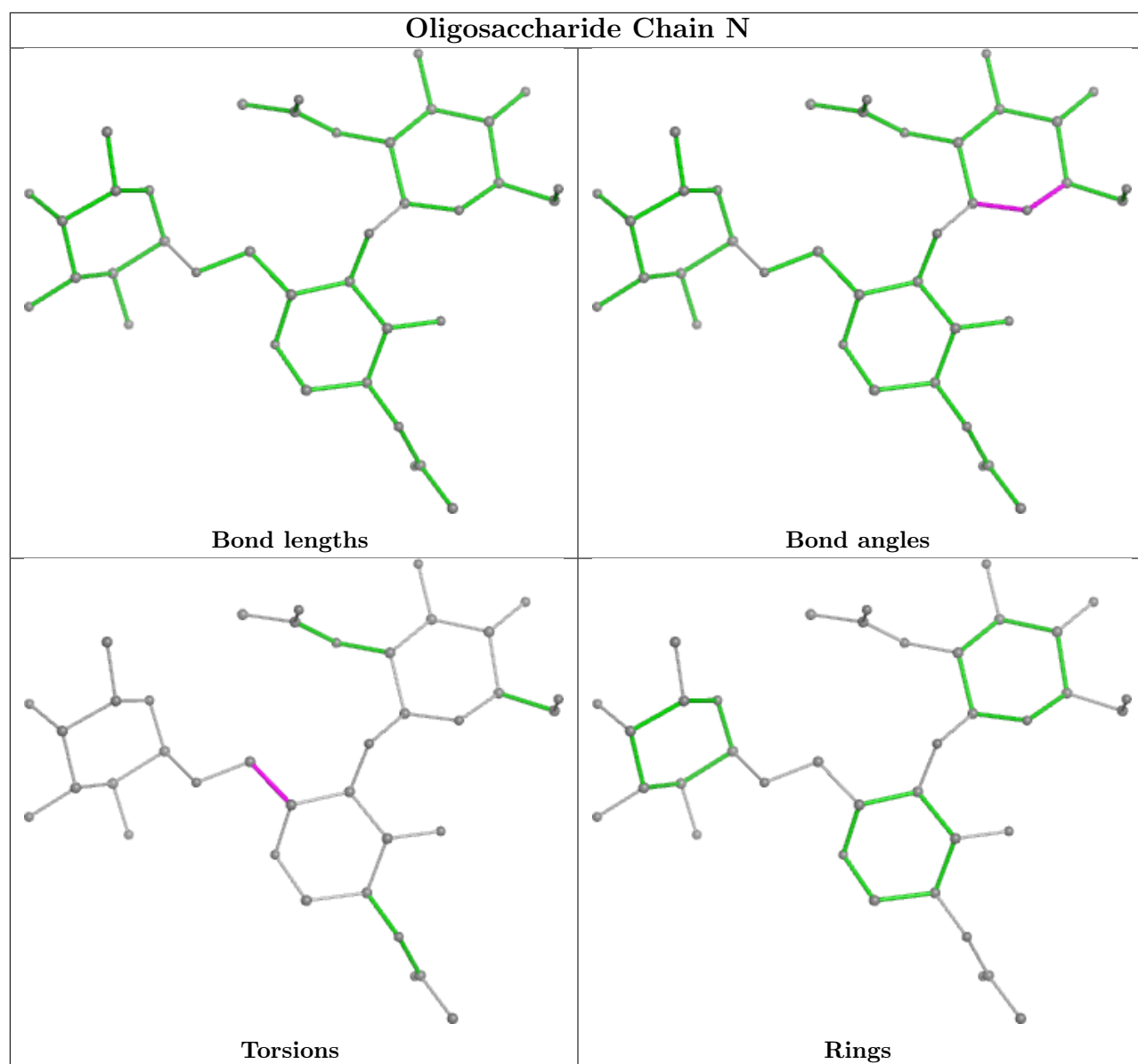

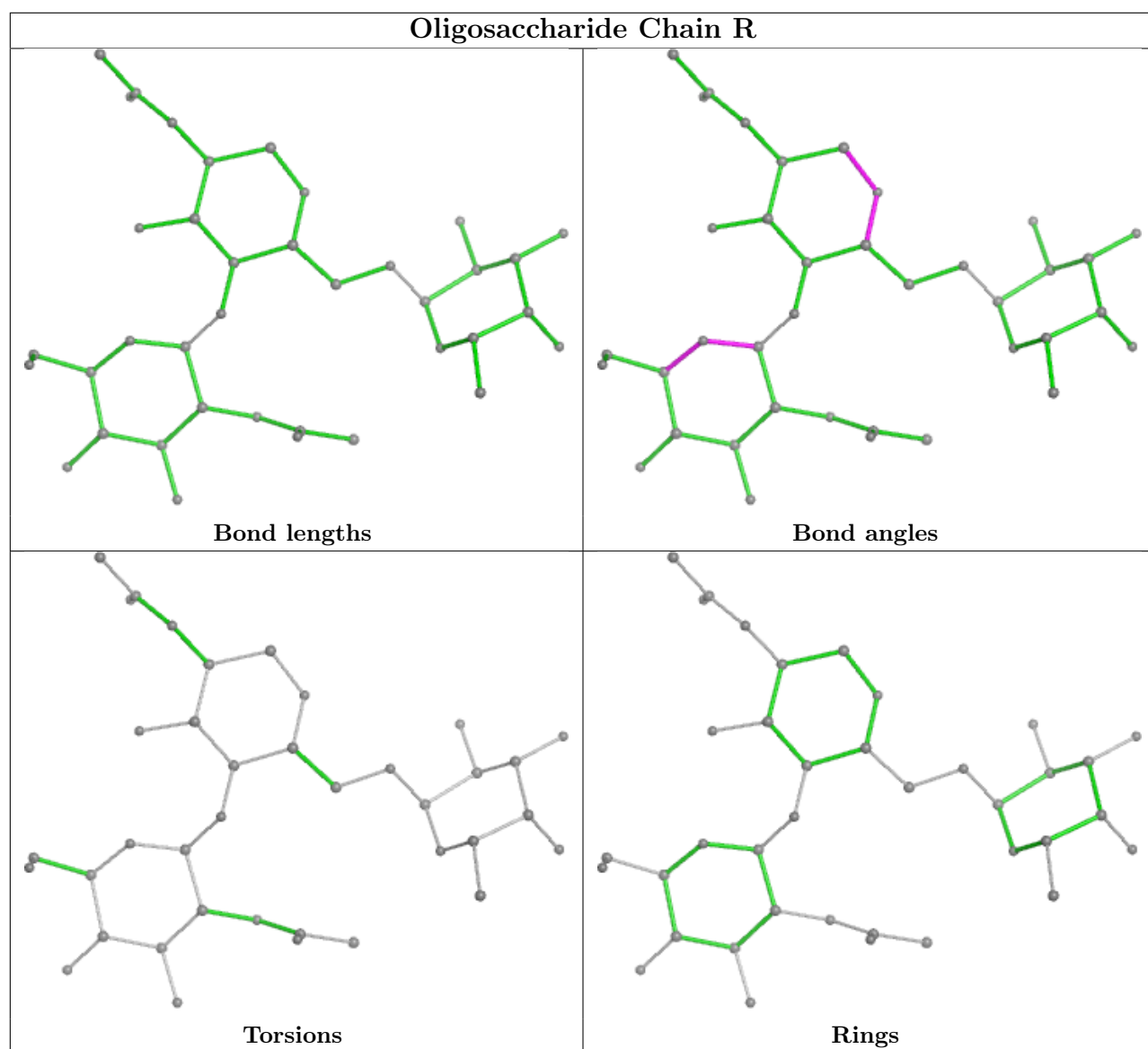

Oligosaccharide Chain H

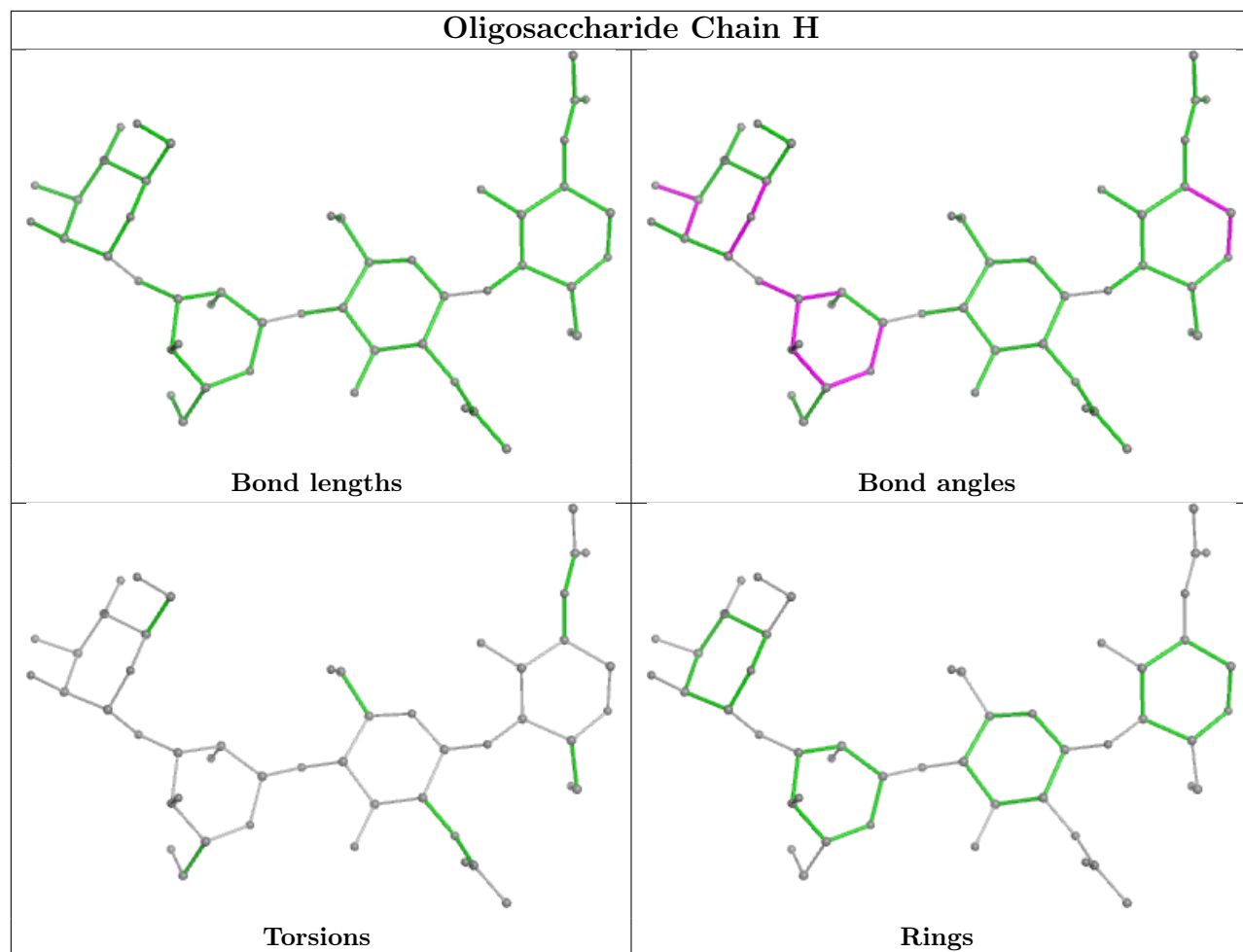

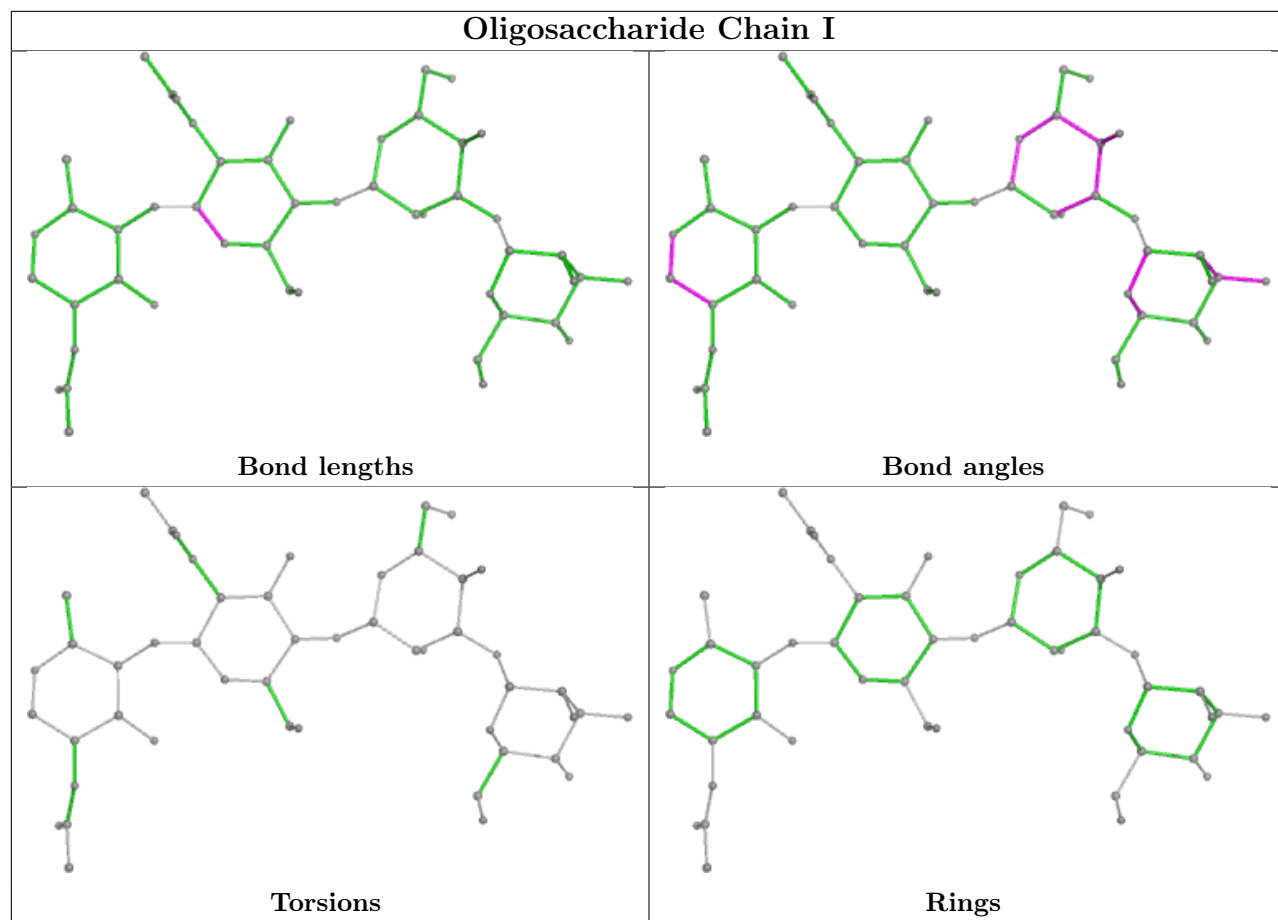

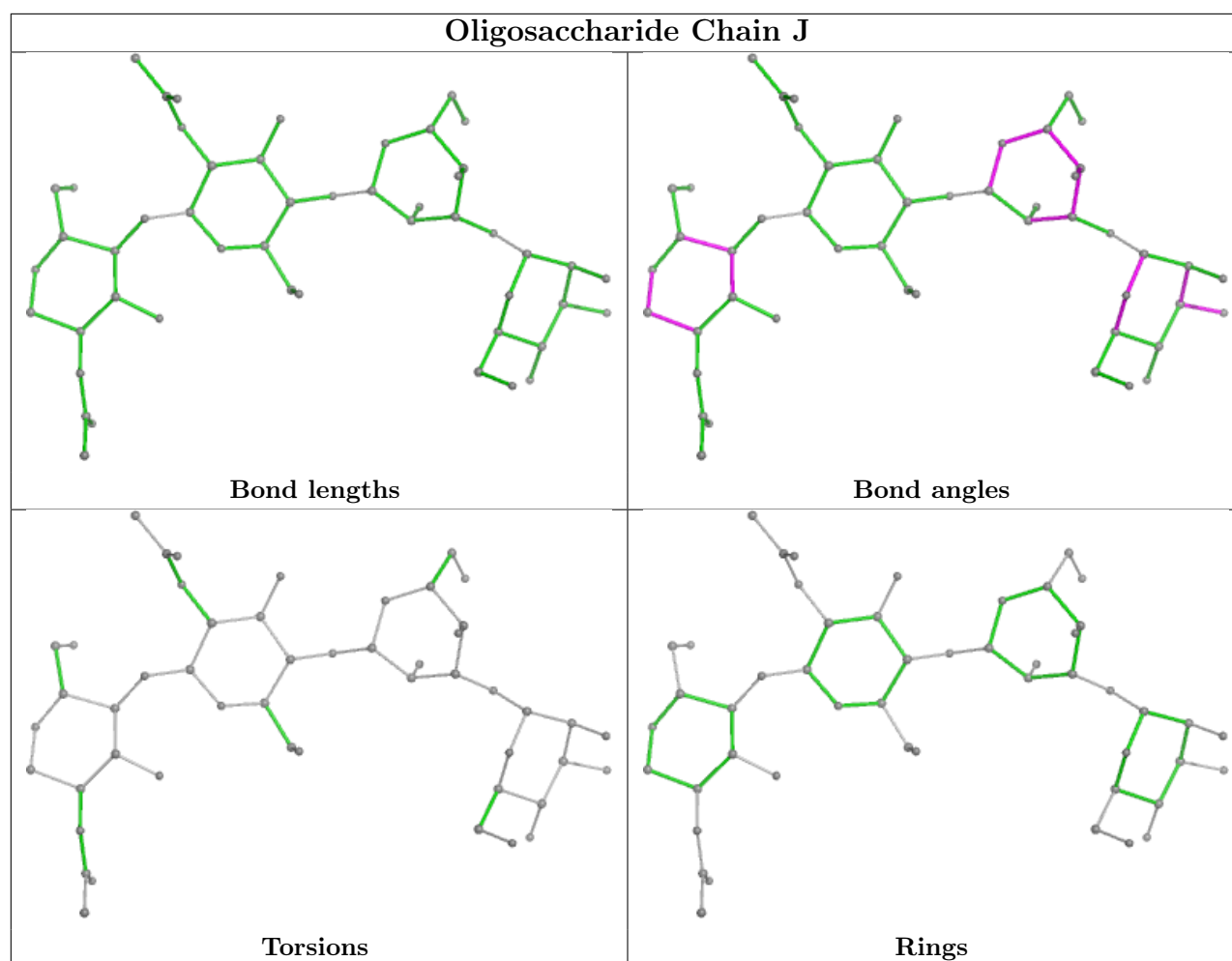

4.6 Ligand geometry [i](#)

Of 17 ligands modelled in this entry, 2 are unknown - leaving 15 for Mogul analysis.

In the following table, the Counts columns list the number of bonds (or angles) for which Mogul statistics could be retrieved, the number of bonds (or angles) that are observed in the model and the number of bonds (or angles) that are defined in the Chemical Component Dictionary. The Link column lists molecule types, if any, to which the group is linked. The Z score for a bond length (or angle) is the number of standard deviations the observed value is removed from the expected value. A bond length (or angle) with $|Z| > 2$ is considered an outlier worth inspection. RMSZ is the root-mean-square of all Z scores of the bond lengths (or angles).

Mol	Type	Chain	Res	Link	Bond lengths			Bond angles		
					Counts	RMSZ	$\# Z > 2$	Counts	RMSZ	$\# Z > 2$
7	NAG	b	601	2	14,14,15	0.75	0	17,19,21	0.99	1 (5%)
7	NAG	B	301	1	14,14,15	1.10	1 (7%)	17,19,21	1.25	2 (11%)
7	NAG	B	302	1	14,14,15	0.78	0	17,19,21	0.90	1 (5%)
7	NAG	C	303	1	14,14,15	0.74	0	17,19,21	0.78	0
7	NAG	C	302	1	14,14,15	0.75	0	17,19,21	0.89	0

Mol	Type	Chain	Res	Link	Bond lengths			Bond angles		
					Counts	RMSZ	# Z > 2	Counts	RMSZ	# Z > 2
7	NAG	b	602	2	14,14,15	0.90	0	17,19,21	1.32	3 (17%)
7	NAG	a	601	2	14,14,15	0.96	0	17,19,21	0.91	0
7	NAG	A	303	1	14,14,15	0.66	0	17,19,21	1.00	1 (5%)
7	NAG	A	302	1	14,14,15	0.81	0	17,19,21	0.81	0
7	NAG	c	602	2	14,14,15	0.83	0	17,19,21	1.29	1 (5%)
7	NAG	c	601	2	14,14,15	0.75	0	17,19,21	1.01	1 (5%)
7	NAG	a	602	2	14,14,15	0.89	0	17,19,21	1.19	2 (11%)
7	NAG	A	301	1	14,14,15	0.82	0	17,19,21	0.95	0
7	NAG	B	303	1	14,14,15	0.72	0	17,19,21	1.44	1 (5%)
7	NAG	C	301	1	14,14,15	0.85	0	17,19,21	0.94	0

In the following table, the Chirals column lists the number of chiral outliers, the number of chiral centers analysed, the number of these observed in the model and the number defined in the Chemical Component Dictionary. Similar counts are reported in the Torsion and Rings columns. '-' means no outliers of that kind were identified.

Mol	Type	Chain	Res	Link	Chirals	Torsions	Rings
7	NAG	b	601	2	-	0/6/23/26	0/1/1/1
7	NAG	B	301	1	-	0/6/23/26	0/1/1/1
7	NAG	B	302	1	-	0/6/23/26	0/1/1/1
7	NAG	C	303	1	-	0/6/23/26	0/1/1/1
7	NAG	C	302	1	-	0/6/23/26	0/1/1/1
7	NAG	b	602	2	-	2/6/23/26	0/1/1/1
7	NAG	a	601	2	-	1/6/23/26	0/1/1/1
7	NAG	A	303	1	-	0/6/23/26	0/1/1/1
7	NAG	A	302	1	-	0/6/23/26	0/1/1/1
7	NAG	c	602	2	-	0/6/23/26	0/1/1/1
7	NAG	c	601	2	-	0/6/23/26	0/1/1/1
7	NAG	a	602	2	-	1/6/23/26	0/1/1/1
7	NAG	A	301	1	-	0/6/23/26	0/1/1/1
7	NAG	B	303	1	-	0/6/23/26	0/1/1/1
7	NAG	C	301	1	-	0/6/23/26	0/1/1/1

All (1) bond length outliers are listed below:

Mol	Chain	Res	Type	Atoms	Z	Observed(Å)	Ideal(Å)
7	B	301	NAG	C1-C2	3.54	1.57	1.52

All (13) bond angle outliers are listed below:

Mol	Chain	Res	Type	Atoms	Z	Observed(°)	Ideal(°)
7	B	303	NAG	C2-N2-C7	4.63	129.50	122.90
7	c	602	NAG	C1-O5-C5	4.15	117.82	112.19
7	B	301	NAG	C1-O5-C5	3.43	116.83	112.19
7	b	602	NAG	C1-O5-C5	3.17	116.49	112.19
7	c	601	NAG	C1-O5-C5	2.77	115.94	112.19
7	a	602	NAG	C1-O5-C5	2.64	115.78	112.19
7	a	602	NAG	C2-N2-C7	2.24	126.09	122.90
7	b	601	NAG	C1-O5-C5	2.18	115.15	112.19
7	b	602	NAG	C2-N2-C7	2.11	125.90	122.90
7	B	302	NAG	O4-C4-C3	-2.07	105.56	110.35
7	b	602	NAG	O5-C1-C2	-2.07	108.02	111.29
7	A	303	NAG	C2-N2-C7	2.04	125.81	122.90
7	B	301	NAG	C2-N2-C7	2.03	125.79	122.90

There are no chirality outliers.

All (4) torsion outliers are listed below:

Mol	Chain	Res	Type	Atoms
7	b	602	NAG	O5-C5-C6-O6
7	b	602	NAG	C1-C2-N2-C7
7	a	601	NAG	C4-C5-C6-O6
7	a	602	NAG	O5-C5-C6-O6

There are no ring outliers.

No monomer is involved in short contacts.

4.7 Other polymers [i](#)

There are no such residues in this entry.

4.8 Polymer linkage issues [i](#)

There are no chain breaks in this entry.

5 Map visualisation [i](#)

This section contains visualisations of the EMDB entry EMD-48308. These allow visual inspection of the internal detail of the map and identification of artifacts.

Images derived from a raw map, generated by summing the deposited half-maps, are presented below the corresponding image components of the primary map to allow further visual inspection and comparison with those of the primary map.

5.1 Orthogonal projections [i](#)

5.1.1 Primary map

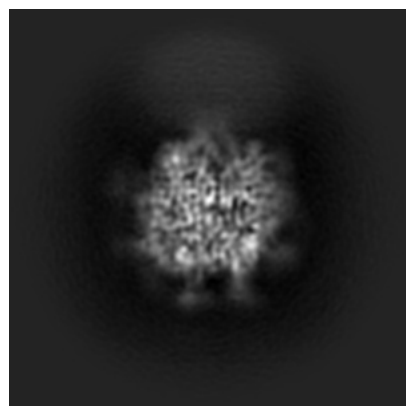

X

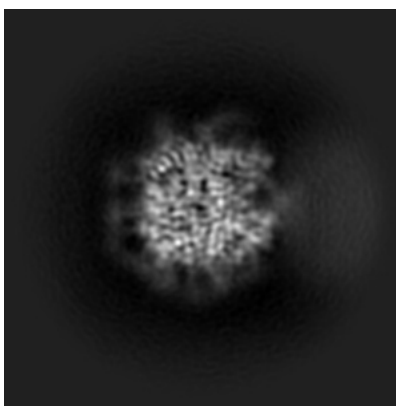

Y

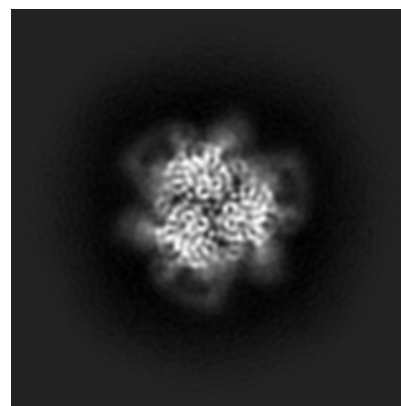

Z

5.1.2 Raw map

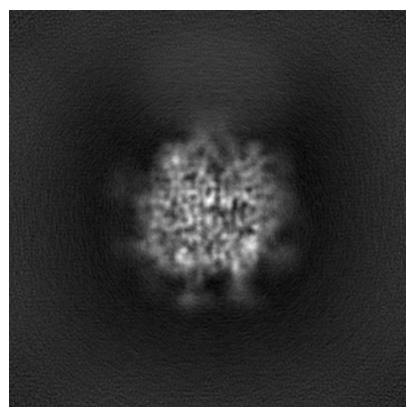

X

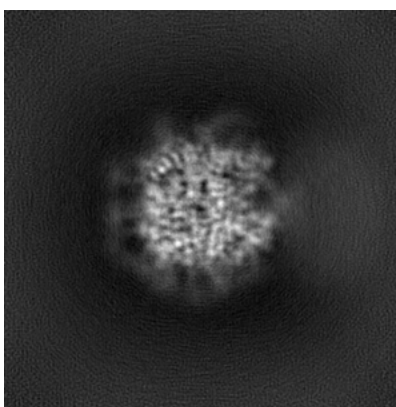

Y

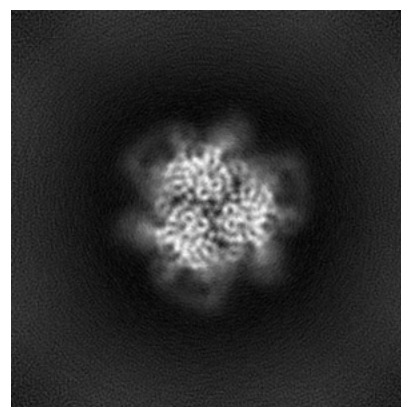

Z

The images above show the map projected in three orthogonal directions.

5.2 Central slices [i](#)

5.2.1 Primary map

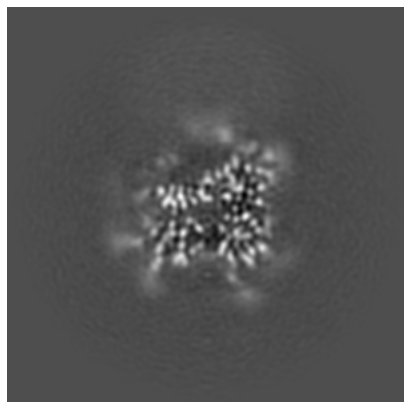

X Index: 128

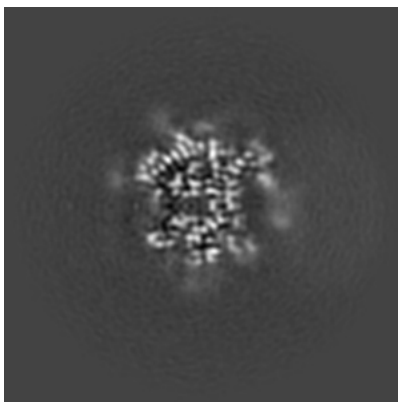

Y Index: 128

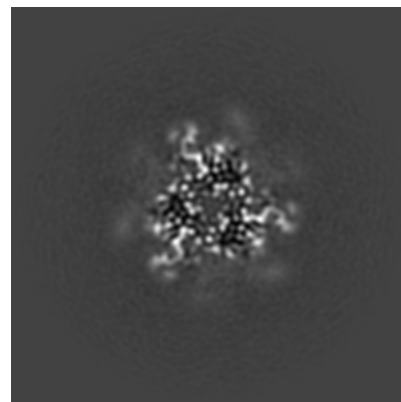

Z Index: 128

5.2.2 Raw map

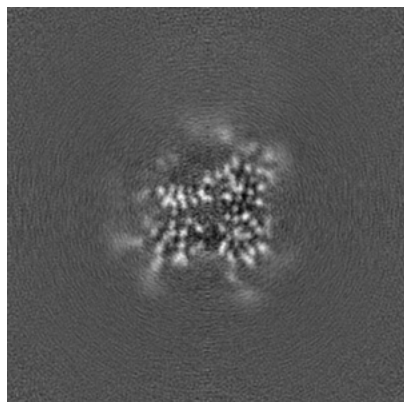

X Index: 128

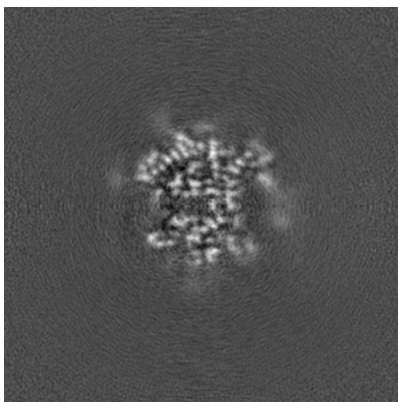

Y Index: 128

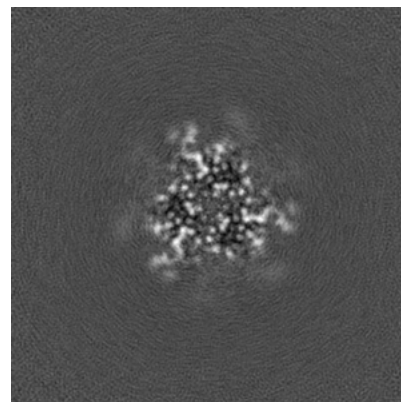

Z Index: 128

The images above show central slices of the map in three orthogonal directions.

5.3 Largest variance slices [i](#)

5.3.1 Primary map

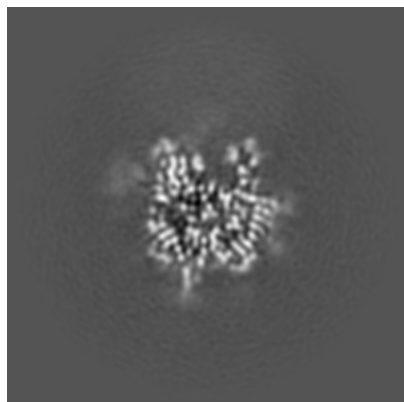

X Index: 112

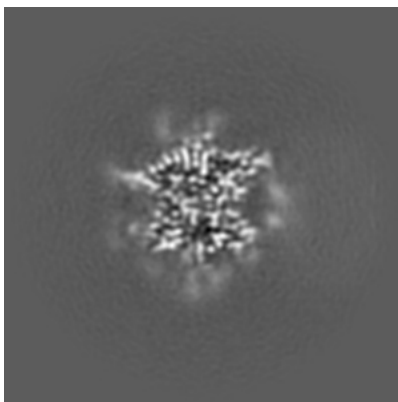

Y Index: 121

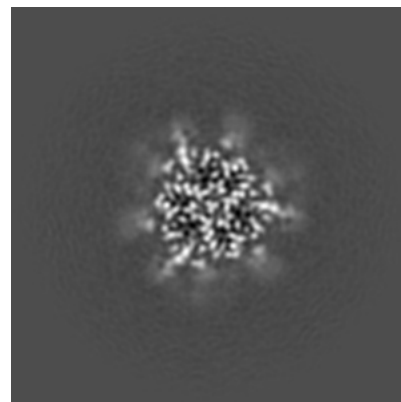

Z Index: 133

5.3.2 Raw map

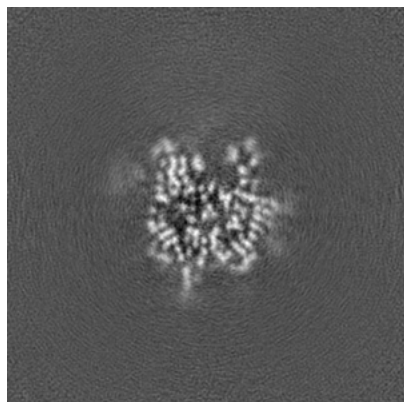

X Index: 112

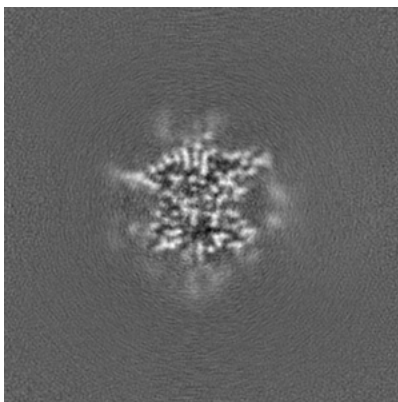

Y Index: 121

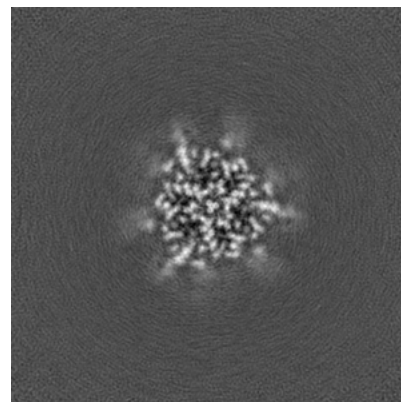

Z Index: 133

The images above show the largest variance slices of the map in three orthogonal directions.

5.4 Orthogonal standard-deviation projections (False-color) [i](#)

5.4.1 Primary map

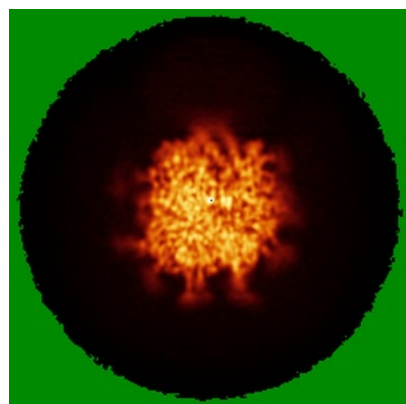

X

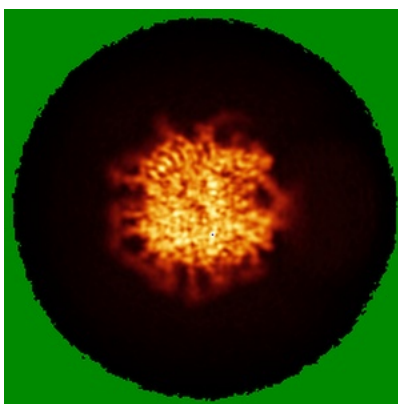

Y

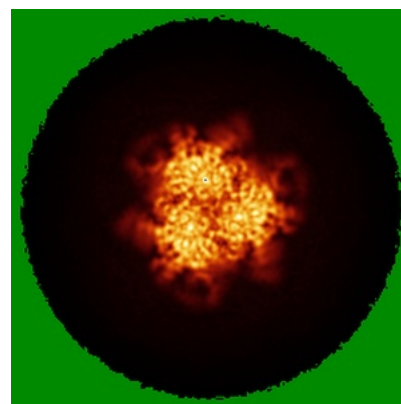

Z

5.4.2 Raw map

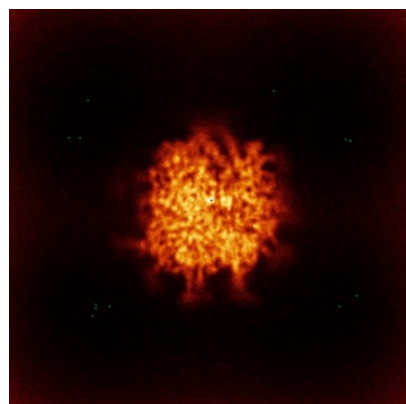

X

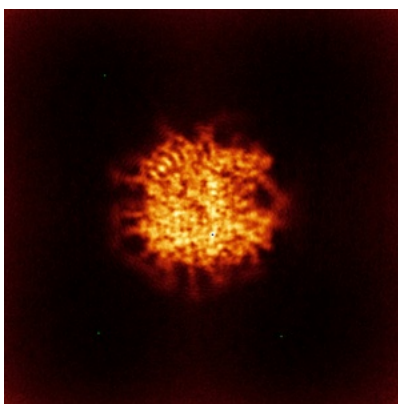

Y

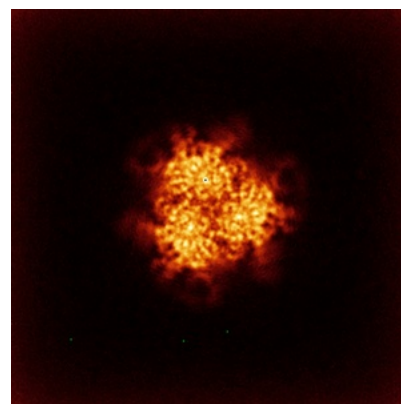

Z

The images above show the map standard deviation projections with false color in three orthogonal directions. Minimum values are shown in green, max in blue, and dark to light orange shades represent small to large values respectively.

5.5 Orthogonal surface views [i](#)

5.5.1 Primary map

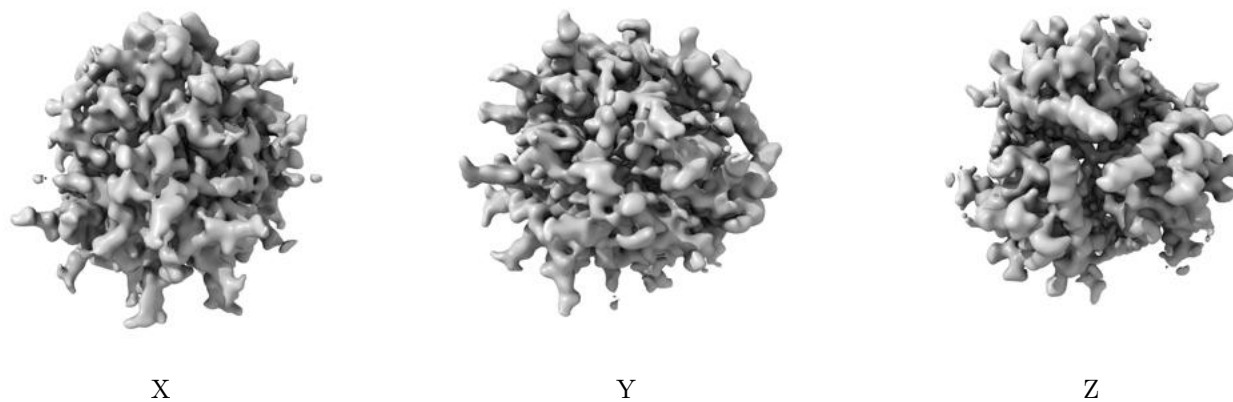

The images above show the 3D surface view of the map at the recommended contour level 0.06. These images, in conjunction with the slice images, may facilitate assessment of whether an appropriate contour level has been provided.

5.5.2 Raw map

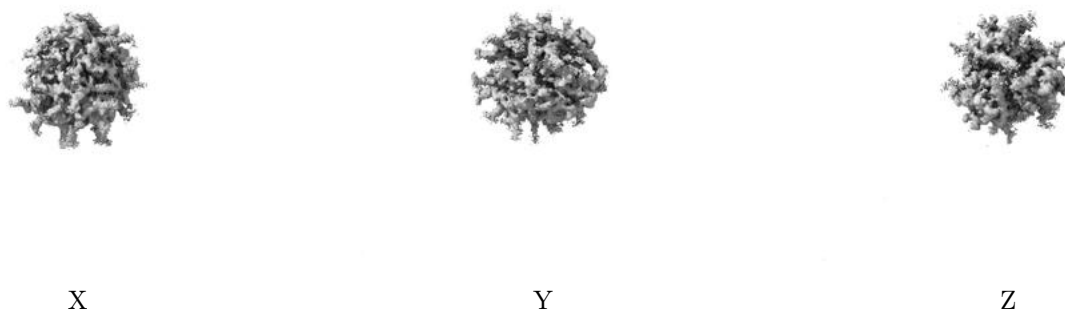

These images show the 3D surface of the raw map. The raw map's contour level was selected so that its surface encloses the same volume as the primary map does at its recommended contour level.

5.6 Mask visualisation [i](#)

This section was not generated. No masks/segmentation were deposited.

6 Map analysis [i](#)

This section contains the results of statistical analysis of the map.

6.1 Map-value distribution [i](#)

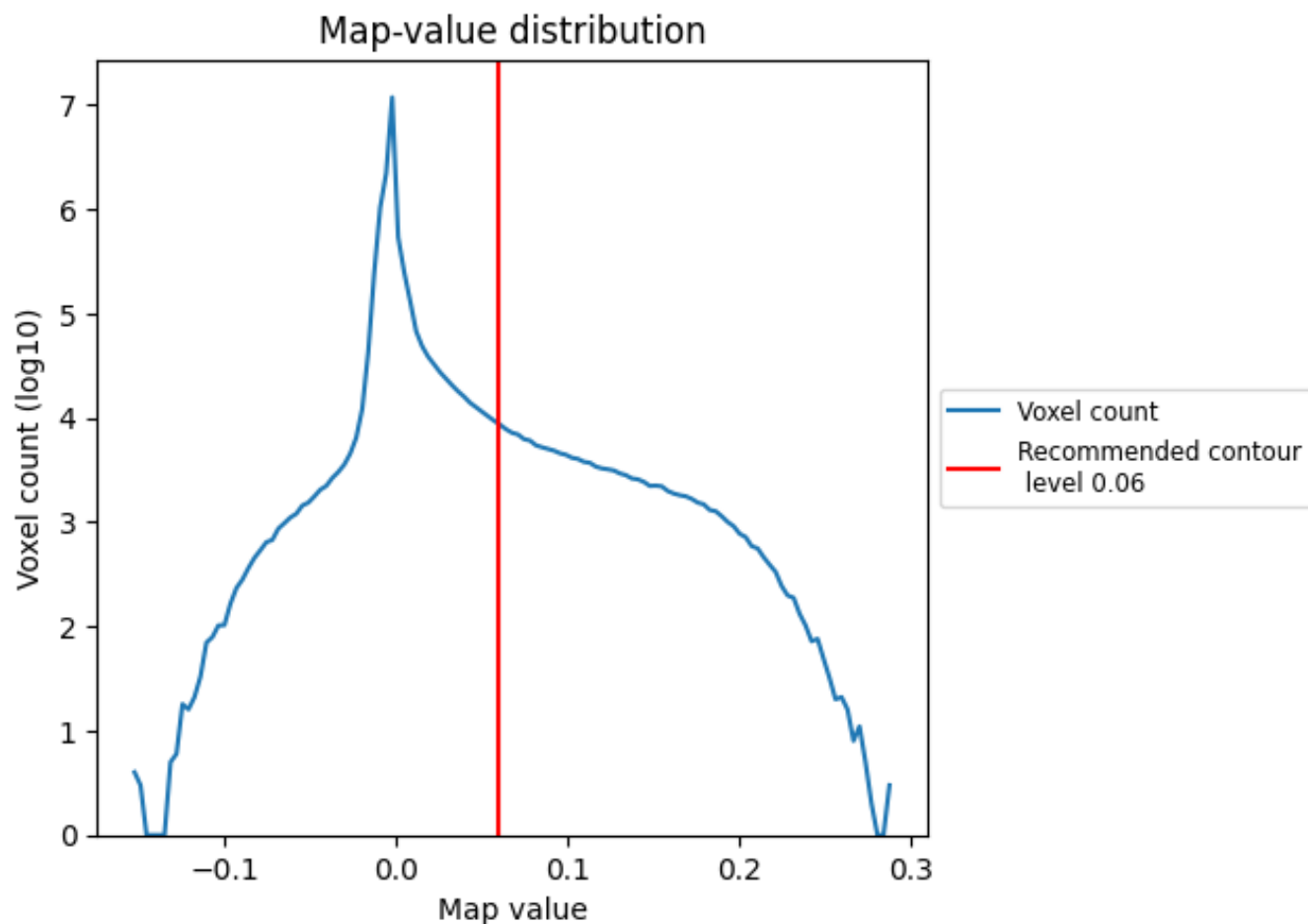

The map-value distribution is plotted in 128 intervals along the x-axis. The y-axis is logarithmic. A spike in this graph at zero usually indicates that the volume has been masked.

6.2 Volume estimate [i](#)

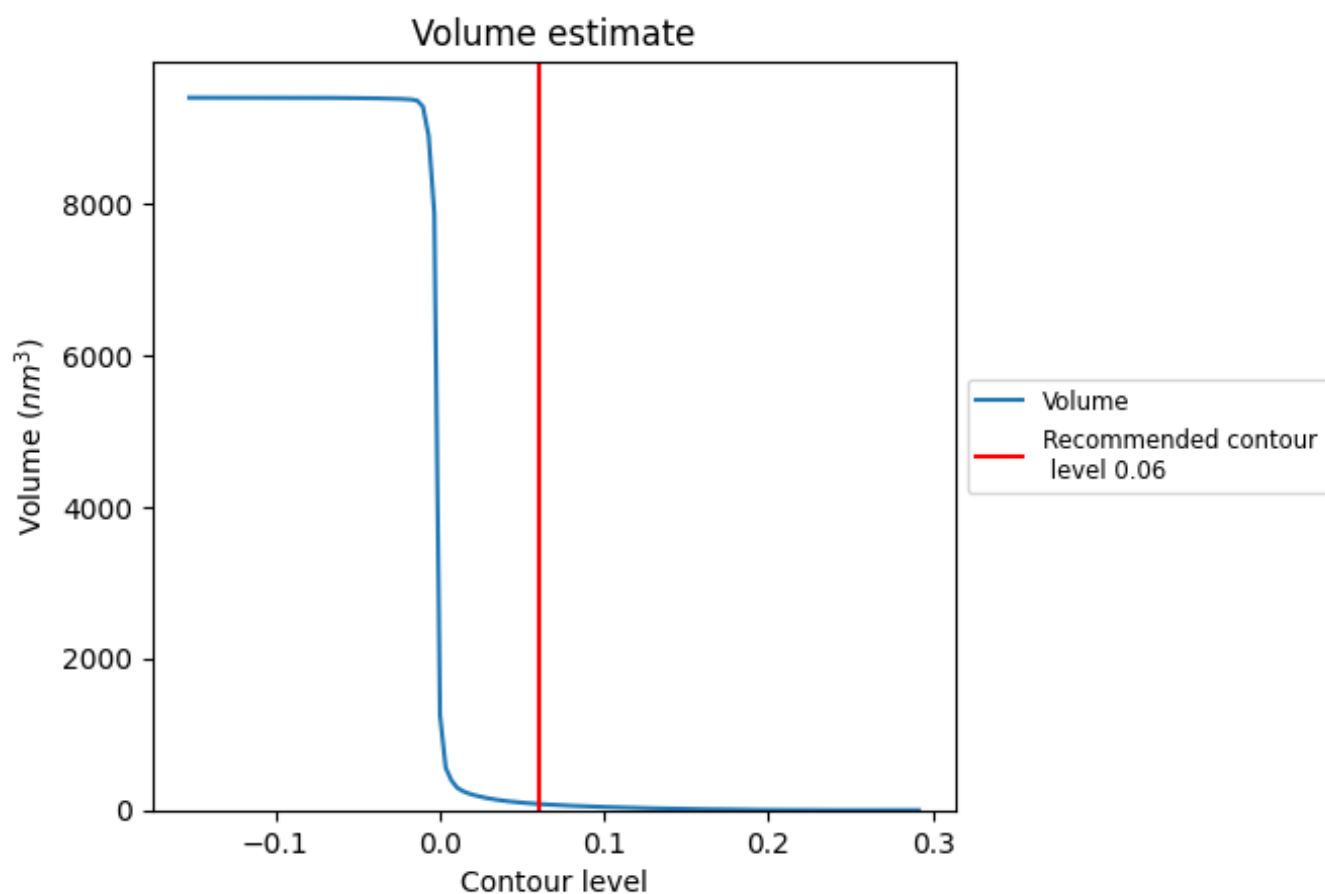

The volume at the recommended contour level is 81 nm^3 ; this corresponds to an approximate mass of 74 kDa.

The volume estimate graph shows how the enclosed volume varies with the contour level. The recommended contour level is shown as a vertical line and the intersection between the line and the curve gives the volume of the enclosed surface at the given level.

6.3 Rotationally averaged power spectrum ⓘ

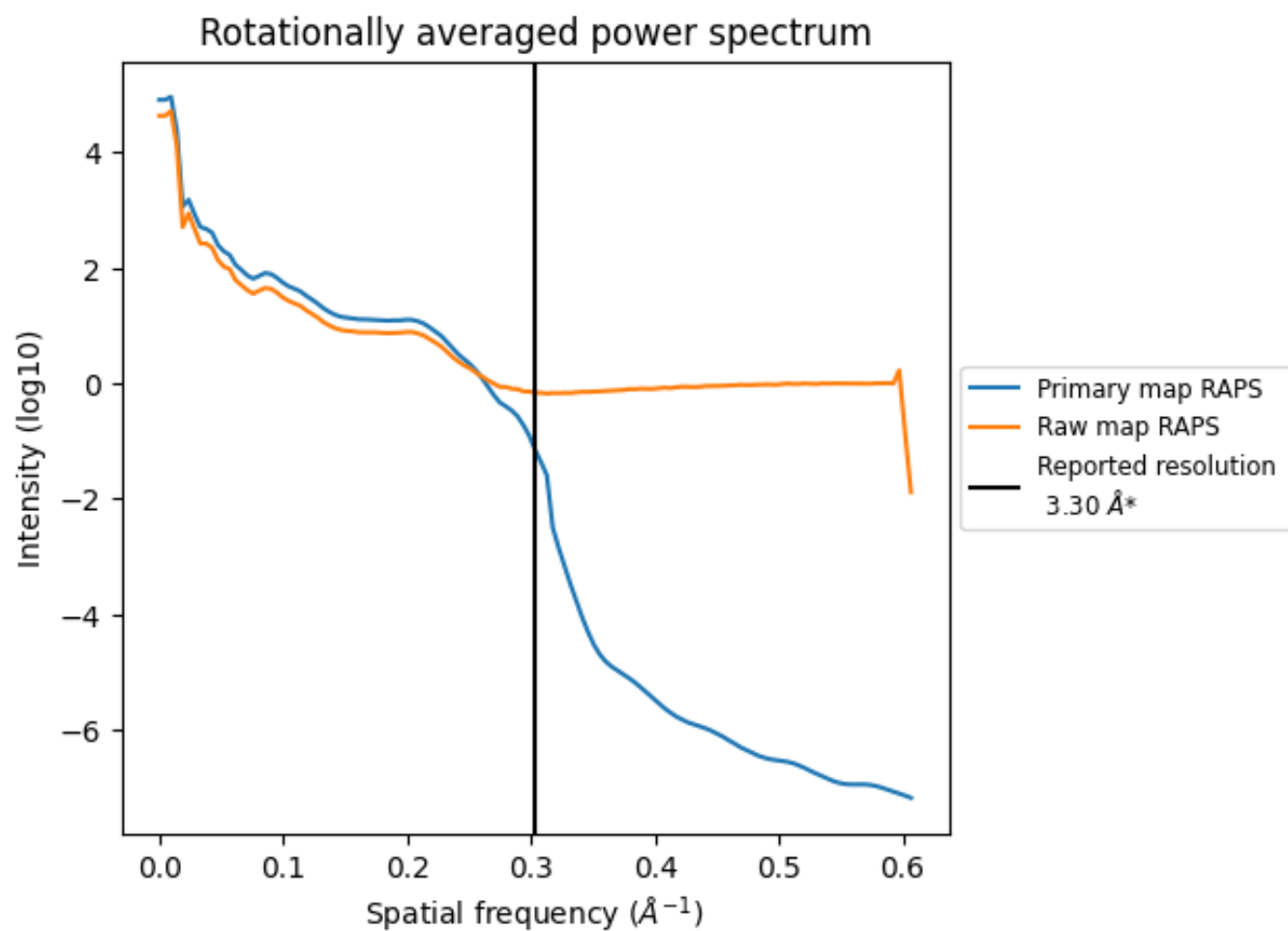

*Reported resolution corresponds to spatial frequency of 0.303 Å⁻¹

7 Fourier-Shell correlation [i](#)

Fourier-Shell Correlation (FSC) is the most commonly used method to estimate the resolution of single-particle and subtomogram-averaged maps. The shape of the curve depends on the imposed symmetry, mask and whether or not the two 3D reconstructions used were processed from a common reference. The reported resolution is shown as a black line. A curve is displayed for the half-bit criterion in addition to lines showing the 0.143 gold standard cut-off and 0.5 cut-off.

7.1 FSC [i](#)

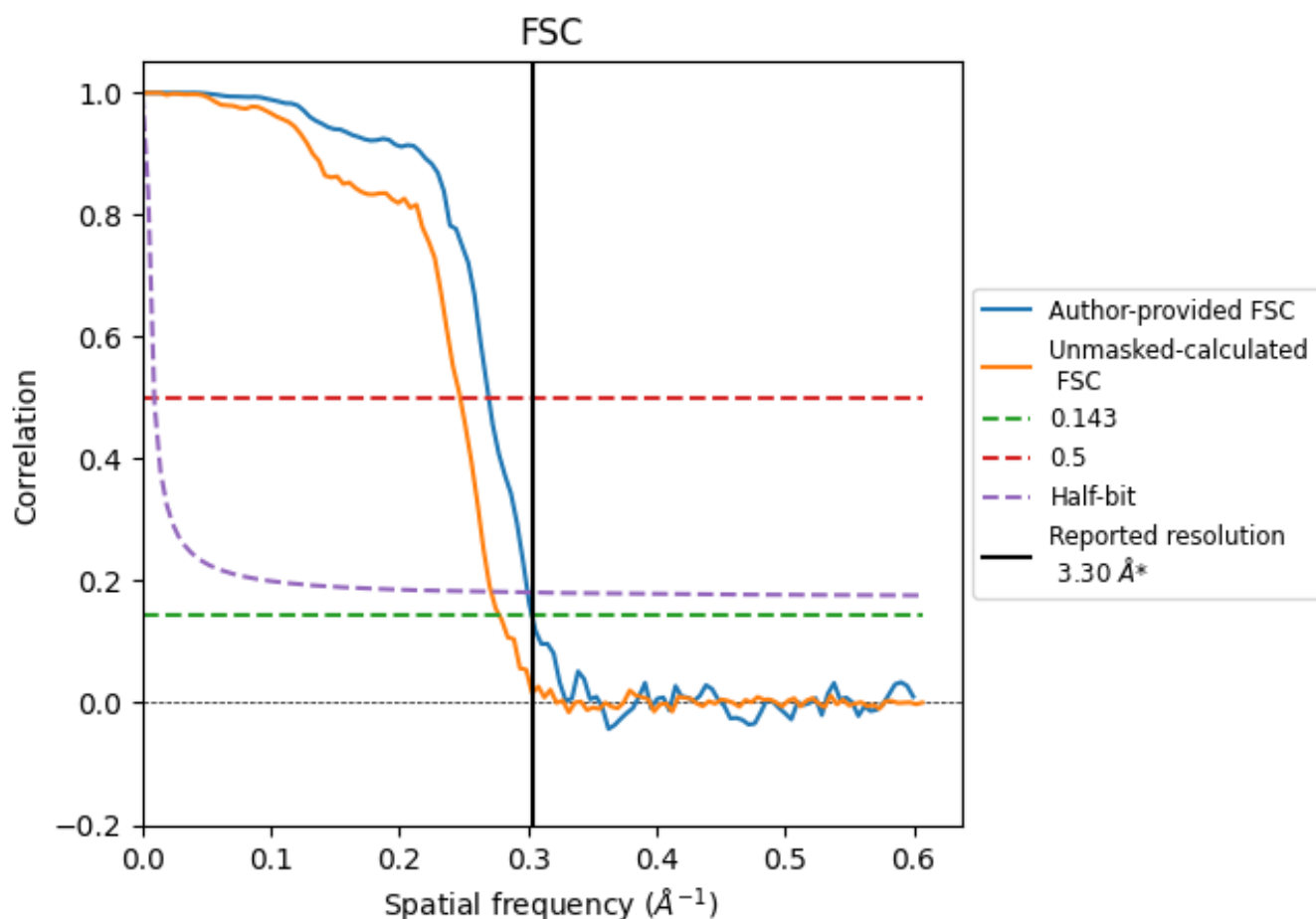

*Reported resolution corresponds to spatial frequency of 0.303 Å⁻¹

7.2 Resolution estimates [i](#)

Resolution estimate (Å)	Estimation criterion (FSC cut-off)		
	0.143	0.5	Half-bit
Reported by author	3.30	-	-
Author-provided FSC curve	3.30	3.71	3.34
Unmasked-calculated*	3.60	4.04	3.68

*Resolution estimate based on FSC curve calculated by comparison of deposited half-maps.

8 Map-model fit [i](#)

This section contains information regarding the fit between EMDB map EMD-48308 and PDB model 9R8U. Per-residue inclusion information can be found in section ?? on page ??.

8.1 Map-model overlay [i](#)

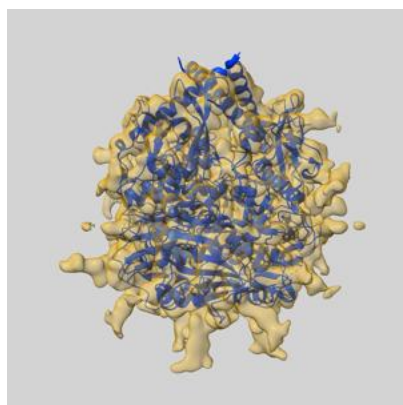

X

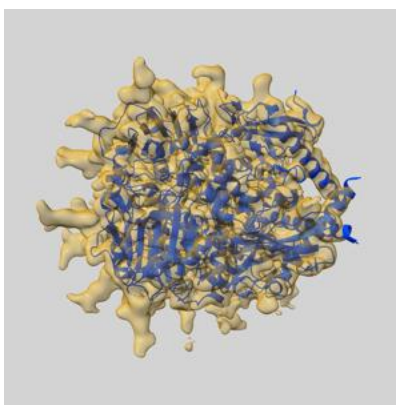

Y

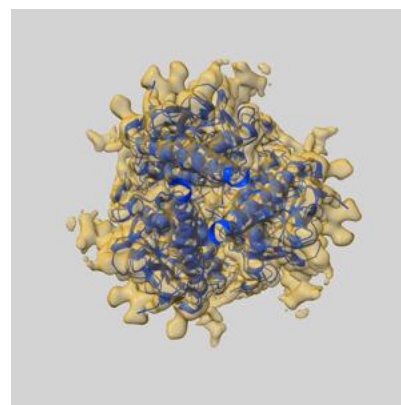

Z

The images above show the 3D surface view of the map at the recommended contour level 0.06 at 50% transparency in yellow overlaid with a ribbon representation of the model coloured in blue. These images allow for the visual assessment of the quality of fit between the atomic model and the map.

8.2 Q-score mapped to coordinate model [i](#)

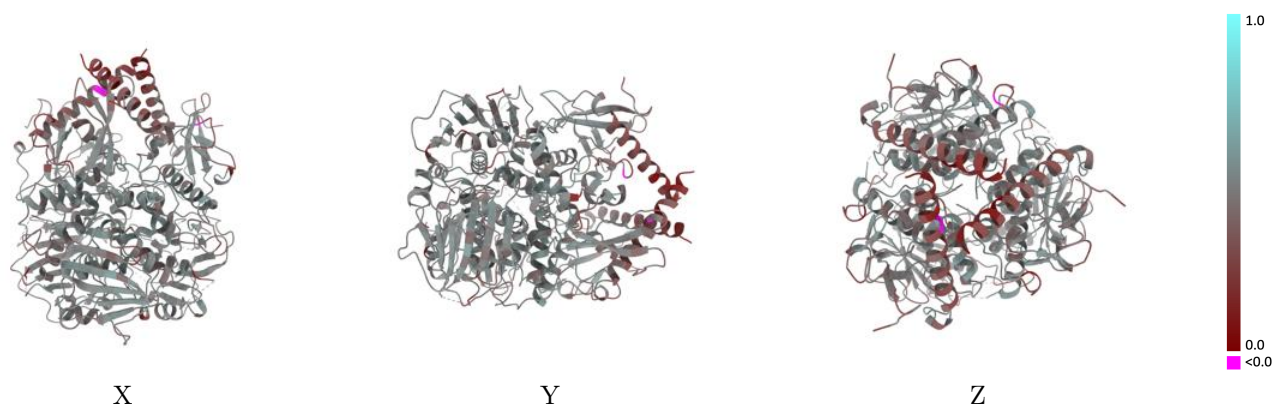

The images above show the model with each residue coloured according to its Q-score. This shows their resolvability in the map with higher Q-score values reflecting better resolvability. Please note: Q-score is calculating the resolvability of atoms, and thus high values are only expected at resolutions at which atoms can be resolved. Low Q-score values may therefore be expected for many entries.

8.3 Atom inclusion mapped to coordinate model [i](#)

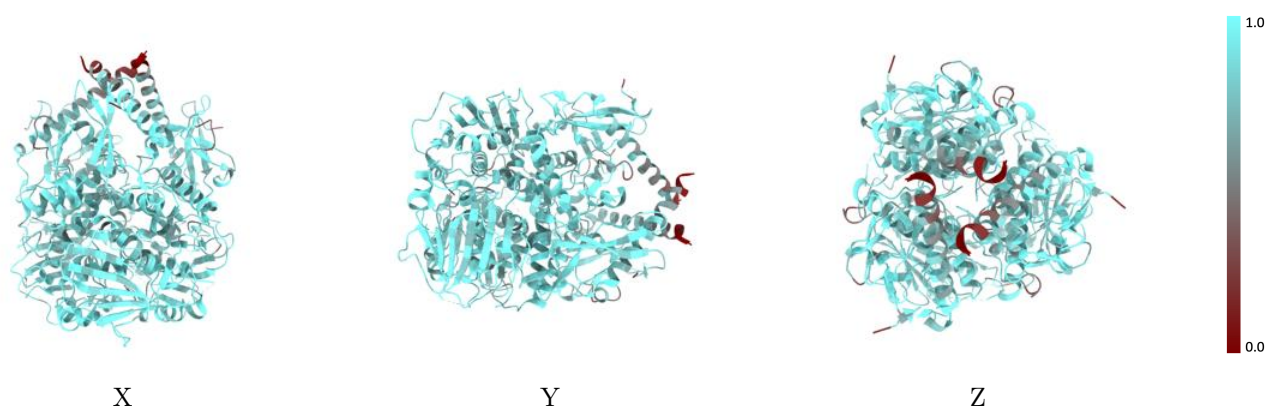

The images above show the model with each residue coloured according to its atom inclusion. This shows to what extent they are inside the map at the recommended contour level (0.06).



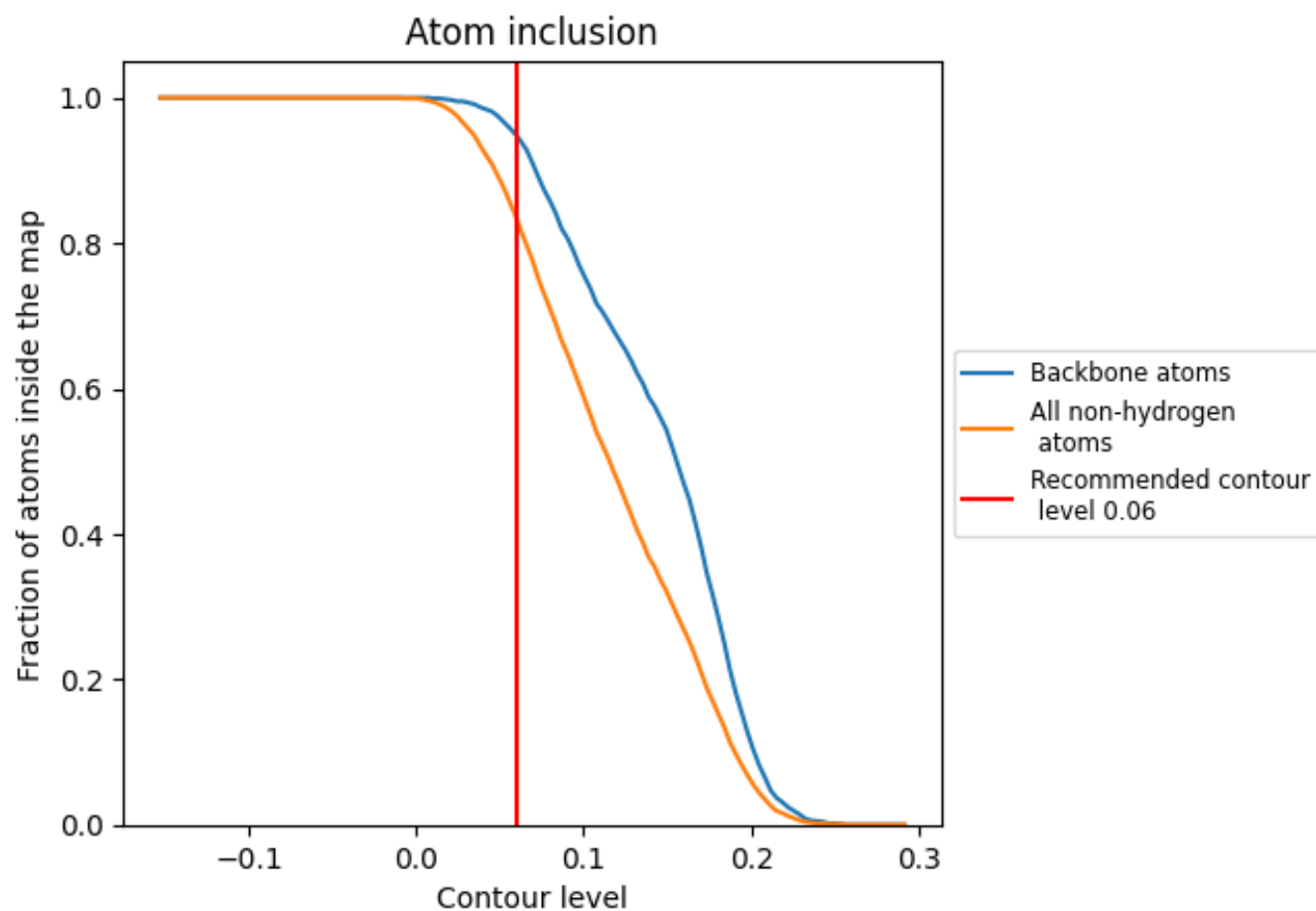









































8.4 Atom inclusion [i](#)



At the recommended contour level, 95% of all backbone atoms, 83% of all non-hydrogen atoms, are inside the map.

8.5 Map-model fit summary

The table lists the average atom inclusion at the recommended contour level (0.06) and Q-score for the entire model and for each chain.

Chain	Atom inclusion	Q-score
All	 0.8340	 0.4480
A	 0.8690	 0.4570
B	 0.8660	 0.4700
C	 0.8690	 0.4710
D	 0.8970	 0.4600
E	 0.7500	 0.4360
F	 0.6670	 0.3560
G	 0.6580	 0.3040
H	 0.9600	 0.4670
I	 0.9600	 0.4830
J	 0.9400	 0.4650
K	 0.9230	 0.4800
L	 0.7670	 0.4330
M	 0.6670	 0.3560
N	 0.6580	 0.2840
O	 0.8970	 0.4240
P	 0.7170	 0.4400
Q	 0.6920	 0.3730
R	 0.6580	 0.3200
a	 0.7970	 0.4340
b	 0.8080	 0.4340
c	 0.8030	 0.4350

