



## Full wwPDB EM Validation Report ⓘ

Nov 5, 2024 – 08:51 PM EST

PDB ID : 6U0T  
EMDB ID : EMD-20602  
Title : Protofilament Ribbon Flagellar Proteins Rib43a-S  
Authors : Ichikawa, M.; Khalifa, A.A.Z.; Vargas, J.; Basu, K.; Bui, K.H.  
Deposited on : 2019-08-14  
Resolution : 4.16 Å(reported)

This is a Full wwPDB EM Validation Report for a publicly released PDB entry.

We welcome your comments at [validation@mail.wwpdb.org](mailto:validation@mail.wwpdb.org)

A user guide is available at

<https://www.wwpdb.org/validation/2017/EMValidationReportHelp>

with specific help available everywhere you see the ⓘ symbol.

The types of validation reports are described at

<http://www.wwpdb.org/validation/2017/FAQs#types>.

---

The following versions of software and data (see [references ⓘ](#)) were used in the production of this report:

EMDB validation analysis	:	0.0.1.dev113
Mogul	:	2022.3.0, CSD as543be (2022)
MolProbity	:	4.02b-467
buster-report	:	1.1.7 (2018)
Percentile statistics	:	20231227.v01 (using entries in the PDB archive December 27th 2023)
MapQ	:	1.9.13
Ideal geometry (proteins)	:	Engh & Huber (2001)
Ideal geometry (DNA, RNA)	:	Parkinson et al. (1996)
Validation Pipeline (wwPDB-VP)	:	2.39

# 1 Overall quality at a glance

The following experimental techniques were used to determine the structure:

*ELECTRON MICROSCOPY*

The reported resolution of this entry is 4.16 Å.

Percentile scores (ranging between 0-100) for global validation metrics of the entry are shown in the following graphic. The table shows the number of entries on which the scores are based.

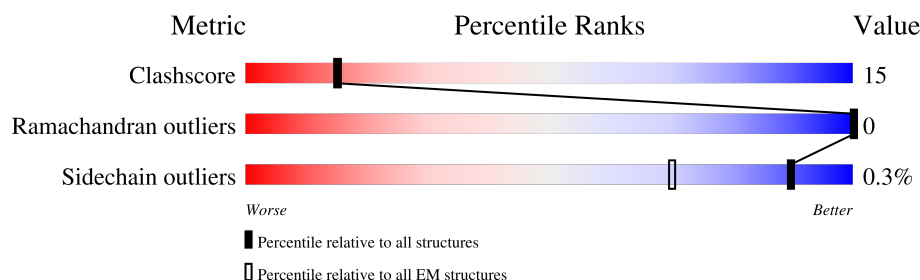

Metric	Whole archive (#Entries)	EM structures (#Entries)
Clashscore	210492	15764
Ramachandran outliers	207382	16835
Sidechain outliers	206894	16415

The table below summarises the geometric issues observed across the polymeric chains and their fit to the map. The red, orange, yellow and green segments of the bar indicate the fraction of residues that contain outliers for  $\geq 3$ , 2, 1 and 0 types of geometric quality criteria respectively. A grey segment represents the fraction of residues that are not modelled. The numeric value for each fraction is indicated below the corresponding segment, with a dot representing fractions  $\leq 5\%$ . The upper red bar (where present) indicates the fraction of residues that have poor fit to the EM map (all-atom inclusion  $< 40\%$ ). The numeric value is given above the bar.

Mol	Chain	Length	Quality of chain
1	C	449	<div> <div>5%</div> <div>68%</div> <div>27%</div> <div>.</div> </div>
1	D	449	<div> <div>.</div> <div>67%</div> <div>29%</div> <div>.</div> </div>
1	E	449	<div> <div>5%</div> <div>68%</div> <div>27%</div> <div>.</div> </div>
1	F	449	<div> <div>5%</div> <div>65%</div> <div>31%</div> <div>.</div> </div>
1	G	449	<div> <div>5%</div> <div>64%</div> <div>31%</div> <div>.</div> </div>
1	H	449	<div> <div>5%</div> <div>62%</div> <div>33%</div> <div>.</div> </div>
2	B	443	<div> <div>5%</div> <div>62%</div> <div>32%</div> <div>5%</div> </div>
2	I	443	<div> <div>.</div> <div>64%</div> <div>31%</div> <div>5%</div> </div>

Continued on next page...

Continued from previous page...

Mol	Chain	Length	Quality of chain
2	J	443	<div><div></div><div>5%</div><div>65%</div><div>30%</div><div>5%</div></div>
2	K	443	<div><div></div><div>6%</div><div>59%</div><div>36%</div><div>5%</div></div>
2	L	443	<div><div></div><div>•</div><div>60%</div><div>35%</div><div>5%</div></div>
2	M	443	<div><div></div><div>7%</div><div>60%</div><div>35%</div><div>5%</div></div>
3	A	142	<div><div></div><div>•</div><div>85%</div><div>11%</div><div>•</div></div>

## 2 Entry composition [i](#)

There are 6 unique types of molecules in this entry. The entry contains 41299 atoms, of which 0 are hydrogens and 0 are deuteriums.

In the tables below, the AltConf column contains the number of residues with at least one atom in alternate conformation and the Trace column contains the number of residues modelled with at most 2 atoms.

- Molecule 1 is a protein called Tubulin alpha chain.

Mol	Chain	Residues	Atoms					AltConf	Trace
1	C	429	Total	C	N	O	S	0	0
			3342	2118	568	634	22		
1	D	429	Total	C	N	O	S	0	0
			3342	2118	568	634	22		
1	E	429	Total	C	N	O	S	0	0
			3342	2118	568	634	22		
1	F	429	Total	C	N	O	S	0	0
			3342	2118	568	634	22		
1	G	429	Total	C	N	O	S	0	0
			3342	2118	568	634	22		
1	H	429	Total	C	N	O	S	0	0
			3342	2118	568	634	22		

- Molecule 2 is a protein called Tubulin beta chain.

Mol	Chain	Residues	Atoms					AltConf	Trace
2	B	420	Total	C	N	O	S	0	0
			3287	2068	563	628	28		
2	I	420	Total	C	N	O	S	0	0
			3287	2068	563	628	28		
2	J	420	Total	C	N	O	S	0	0
			3287	2068	563	628	28		
2	K	420	Total	C	N	O	S	0	0
			3287	2068	563	628	28		
2	L	420	Total	C	N	O	S	0	0
			3287	2068	563	628	28		
2	M	420	Total	C	N	O	S	0	0
			3287	2068	563	628	28		

- Molecule 3 is a protein called RIB43A protein.

Mol	Chain	Residues	Atoms					AltConf	Trace
3	A	136	Total	C	N	O	S	0	0
			1159	705	220	229	5		

- Molecule 4 is GUANOSINE-5'-TRIPHOSPHATE (three-letter code: GTP) (formula: C<sub>10</sub>H<sub>16</sub>N<sub>5</sub>O<sub>14</sub>P<sub>3</sub>).

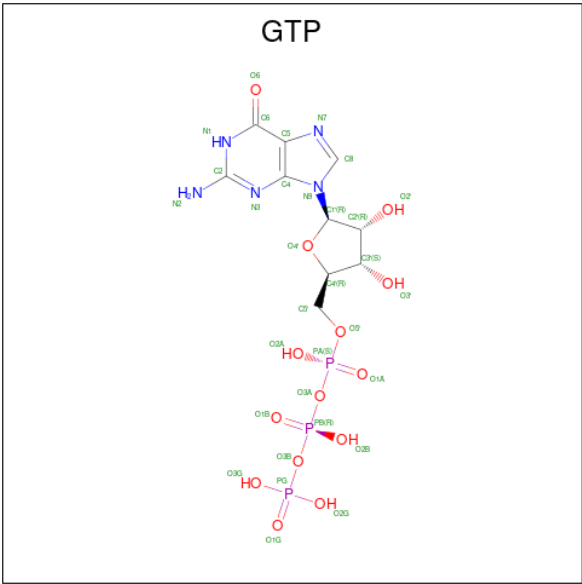

Mol	Chain	Residues	Atoms					AltConf
4	C	1	Total	C	N	O	P	0
			32	10	5	14	3	
4	D	1	Total	C	N	O	P	0
			32	10	5	14	3	
4	E	1	Total	C	N	O	P	0
			32	10	5	14	3	
4	F	1	Total	C	N	O	P	0
			32	10	5	14	3	
4	G	1	Total	C	N	O	P	0
			32	10	5	14	3	
4	H	1	Total	C	N	O	P	0
			32	10	5	14	3	

- Molecule 5 is MAGNESIUM ION (three-letter code: MG) (formula: Mg).

Mol	Chain	Residues	Atoms		AltConf
5	C	1	Total	Mg	0
			1	1	
5	D	1	Total	Mg	0
			1	1	
5	E	1	Total	Mg	0
			1	1	
5	F	1	Total	Mg	0
			1	1	

*Continued on next page...*

Continued from previous page...

Mol	Chain	Residues	Atoms		AltConf
5	G	1	Total	Mg	0
			1	1	
5	H	1	Total	Mg	0
			1	1	

- Molecule 6 is GUANOSINE-5'-DIPHOSPHATE (three-letter code: GDP) (formula: C<sub>10</sub>H<sub>15</sub>N<sub>5</sub>O<sub>11</sub>P<sub>2</sub>).

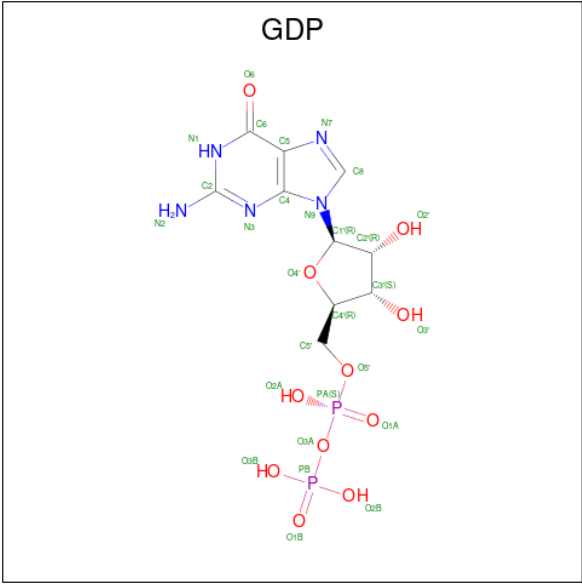

### 3 Residue-property plots

These plots are drawn for all protein, RNA, DNA and oligosaccharide chains in the entry. The first graphic for a chain summarises the proportions of the various outlier classes displayed in the second graphic. The second graphic shows the sequence view annotated by issues in geometry and atom inclusion in map density. Residues are color-coded according to the number of geometric quality criteria for which they contain at least one outlier: green = 0, yellow = 1, orange = 2 and red = 3 or more. A red diamond above a residue indicates a poor fit to the EM map for this residue (all-atom inclusion < 40%). Stretches of 2 or more consecutive residues without any outlier are shown as a green connector. Residues present in the sample, but not in the model, are shown in grey.

#### • Molecule 1: Tubulin alpha chain

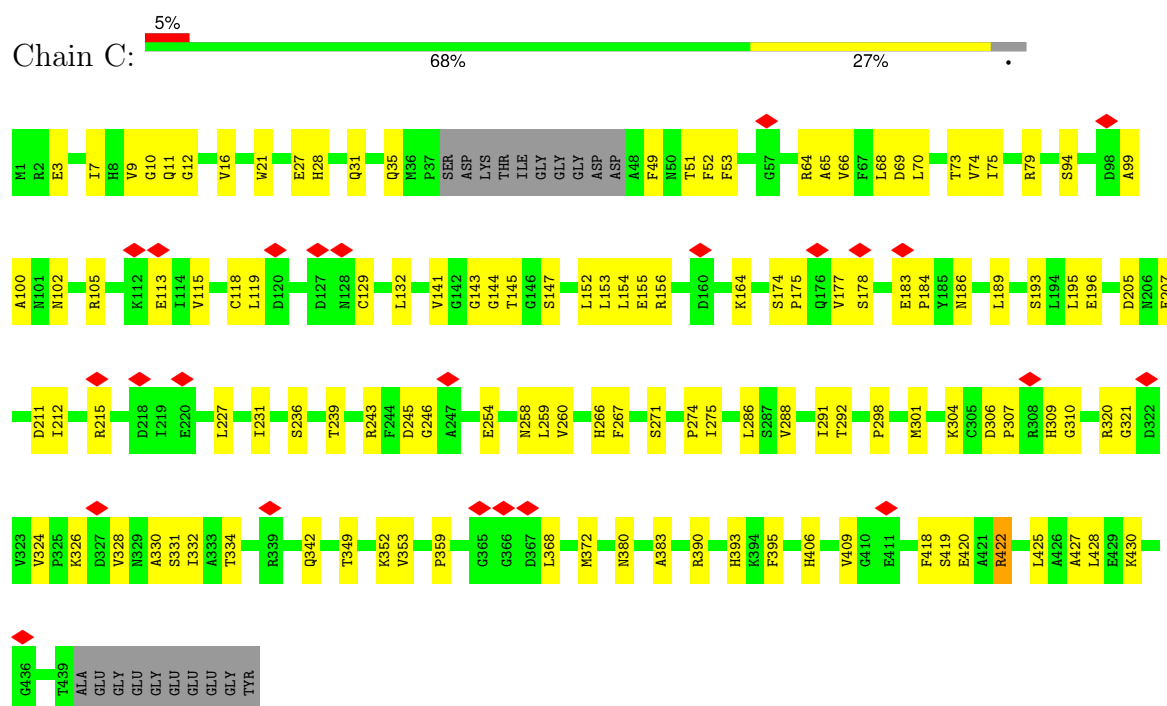

#### • Molecule 1: Tubulin alpha chain

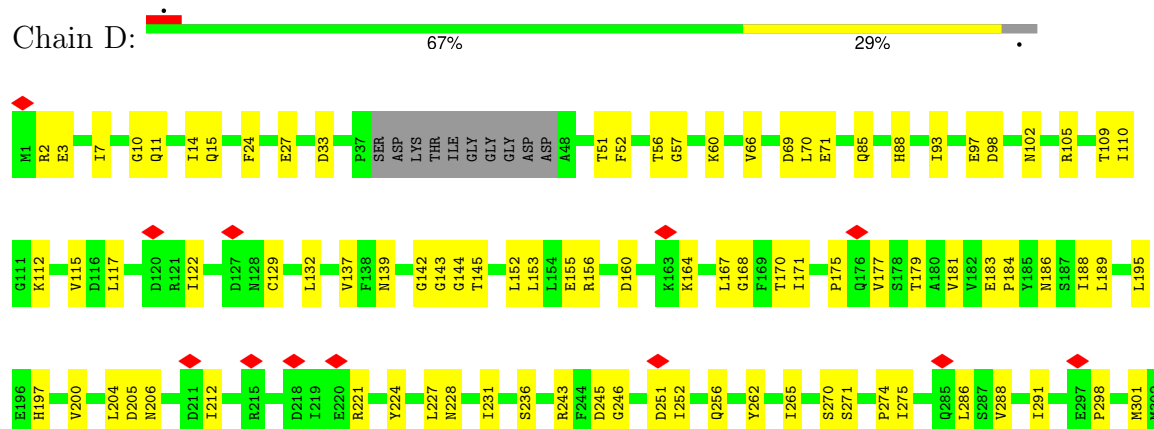

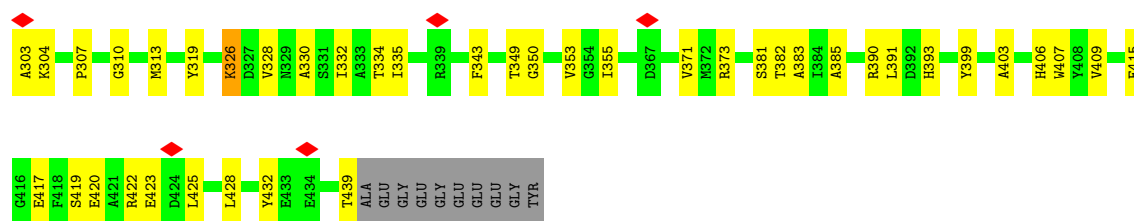

• Molecule 1: Tubulin alpha chain

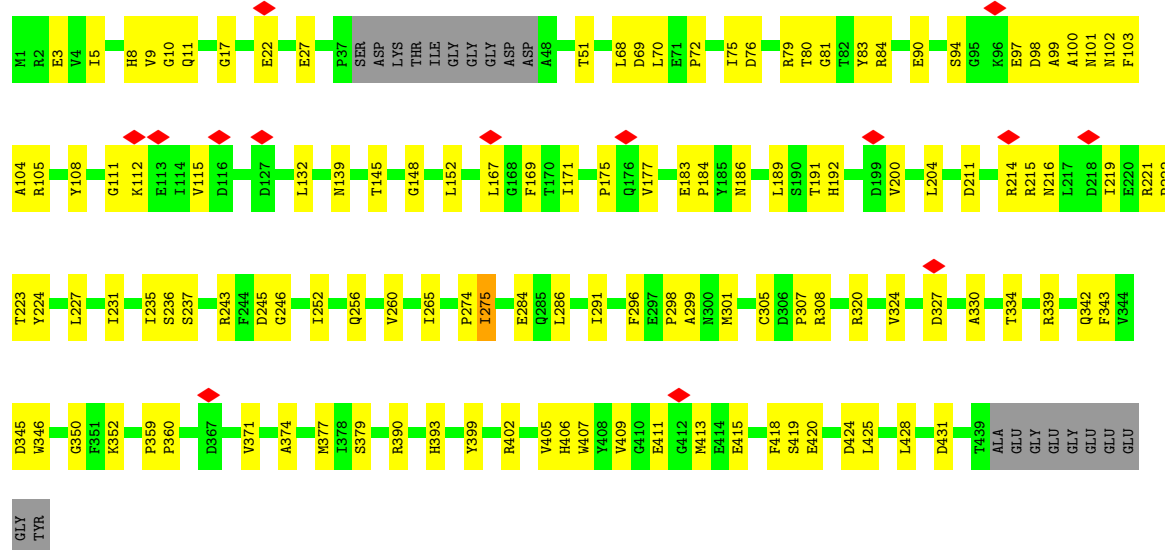

• Molecule 1: Tubulin alpha chain

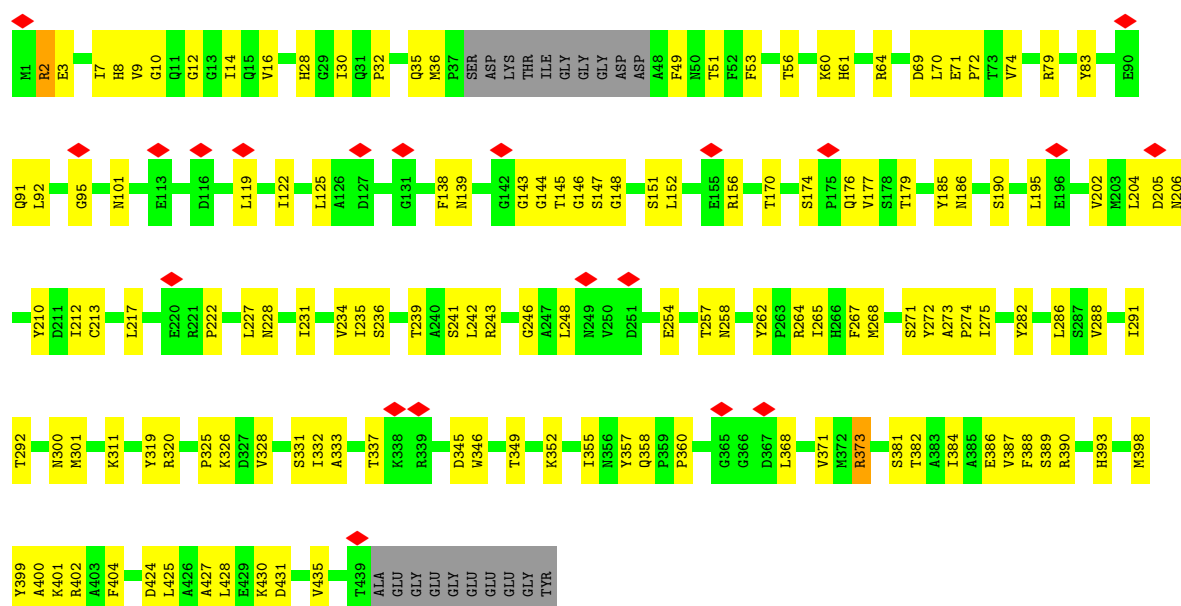



- Molecule 1: Tubulin alpha chain

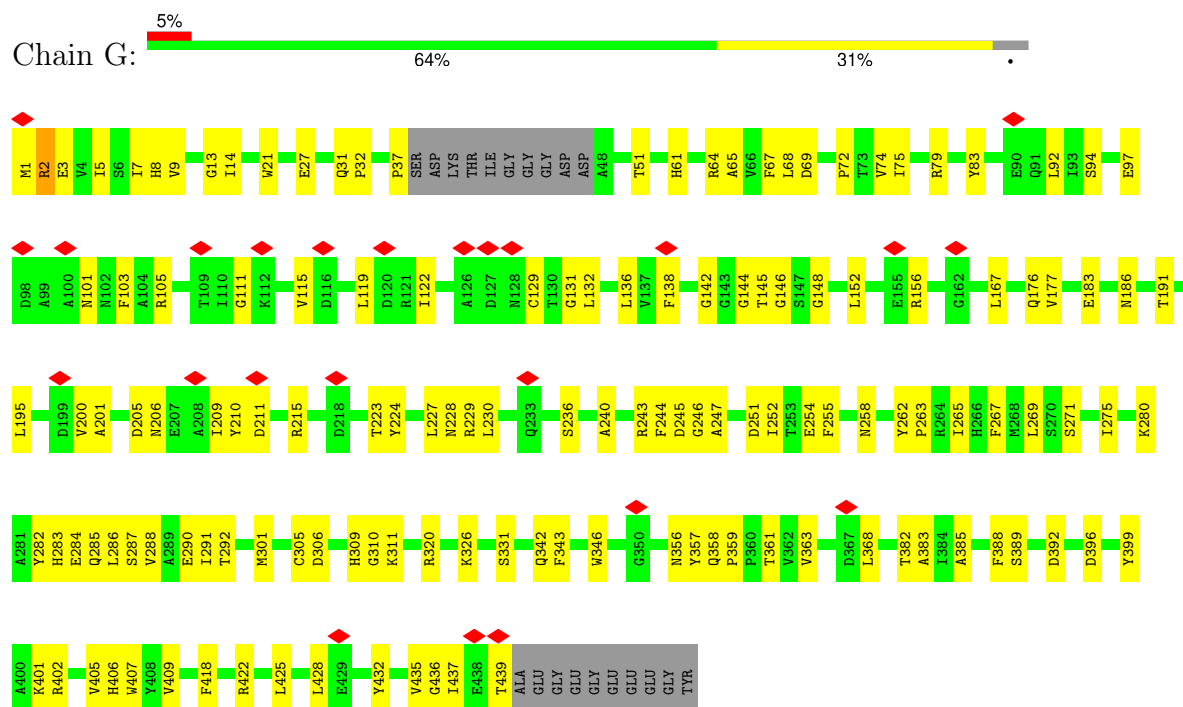

- Molecule 1: Tubulin alpha chain

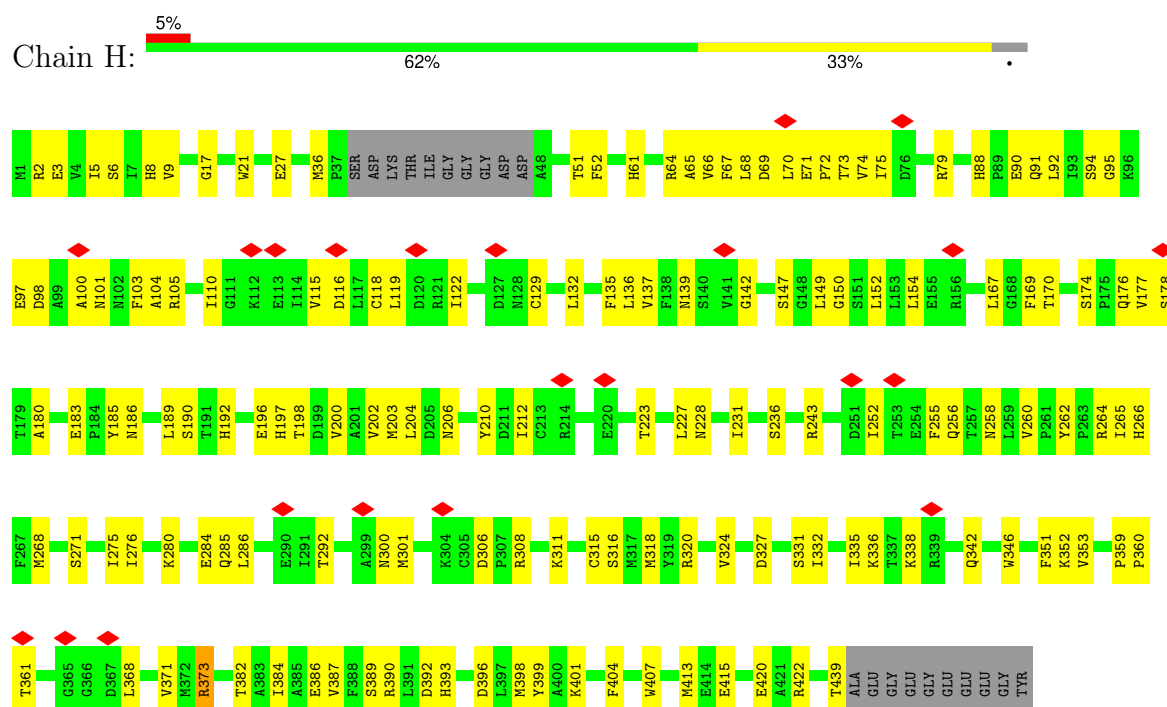

- Molecule 2: Tubulin beta chain



- Molecule 2: Tubulin beta chain

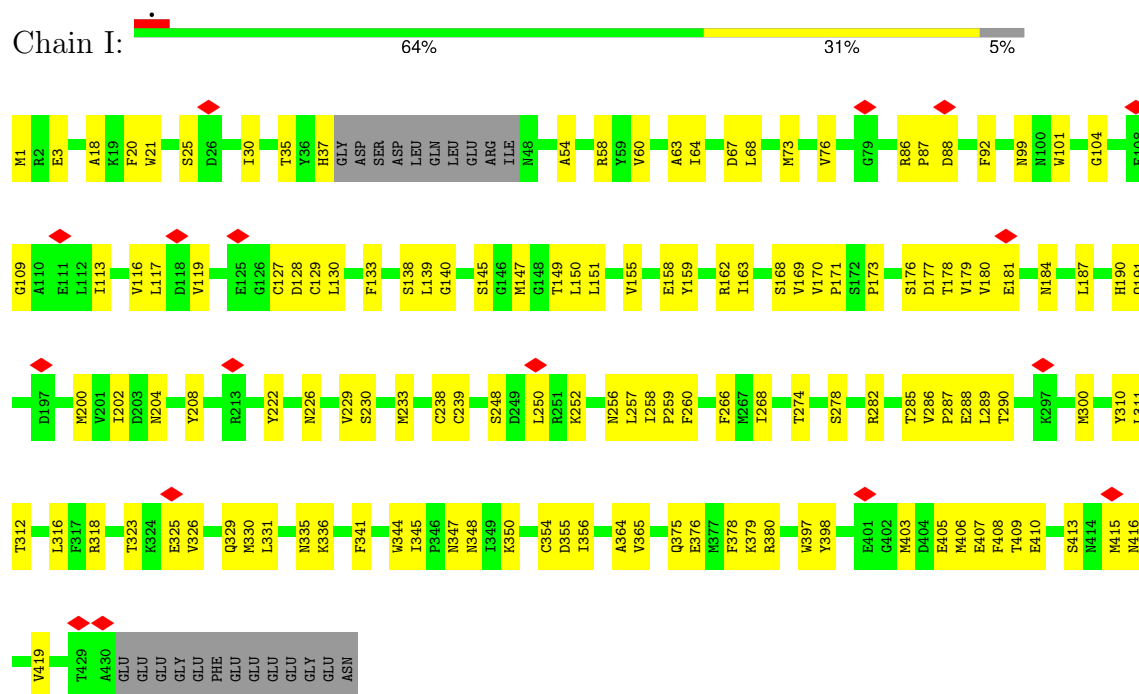

- Molecule 2: Tubulin beta chain

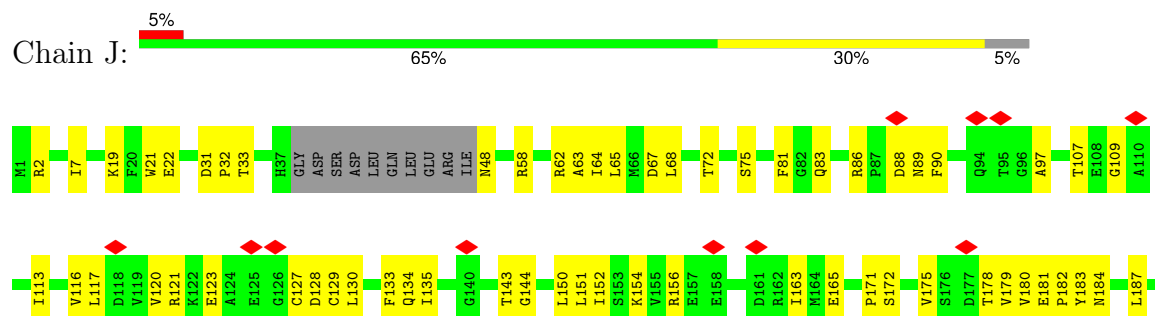

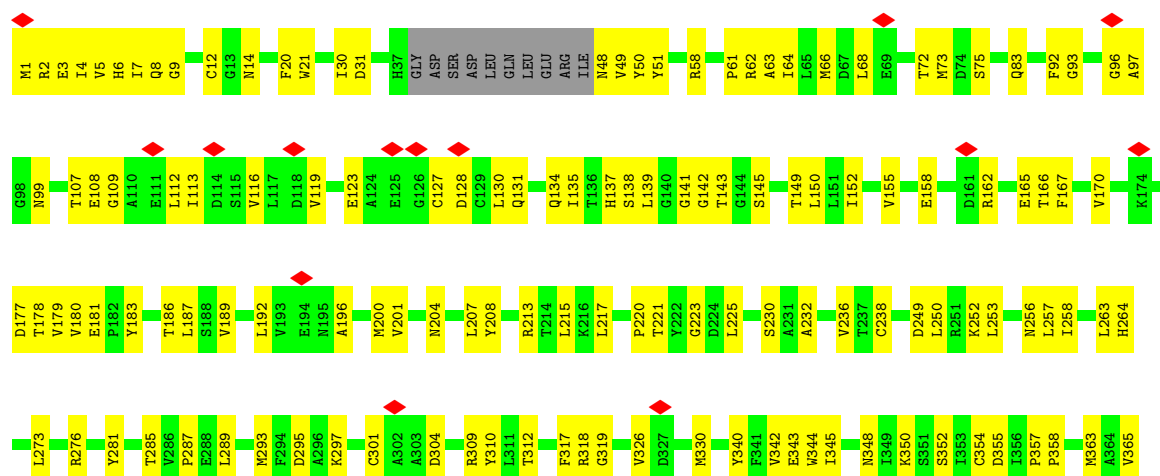



• Molecule 2: Tubulin beta chain

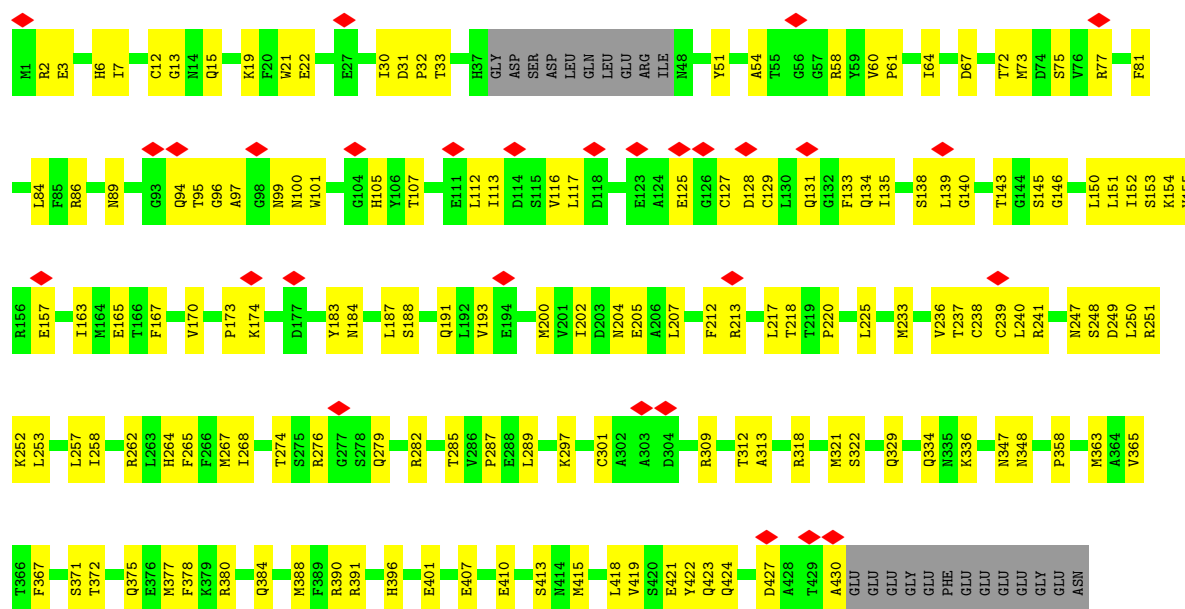

• Molecule 3: RIB43A protein

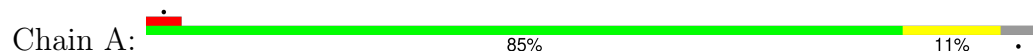

## 4 Experimental information

Property	Value	Source
EM reconstruction method	SINGLE PARTICLE	Depositor
Imposed symmetry	POINT, C1	Depositor
Number of particles used	60386	Depositor
Resolution determination method	FSC 0.143 CUT-OFF	Depositor
CTF correction method	PHASE FLIPPING AND AMPLITUDE CORRECTION	Depositor
Microscope	FEI TITAN KRIOS	Depositor
Voltage (kV)	300	Depositor
Electron dose ( $e^-/\text{\AA}^2$ )	45	Depositor
Minimum defocus (nm)	1000	Depositor
Maximum defocus (nm)	4000	Depositor
Magnification	59000	Depositor
Image detector	FEI FALCON II (4k x 4k)	Depositor
Maximum map value	0.203	Depositor
Minimum map value	-0.108	Depositor
Average map value	0.003	Depositor
Map value standard deviation	0.013	Depositor
Recommended contour level	0.045	Depositor
Map size (Å)	703.90204, 703.90204, 703.90204	wwPDB
Map dimensions	402, 402, 402	wwPDB
Map angles (°)	90.0, 90.0, 90.0	wwPDB
Pixel spacing (Å)	1.751, 1.751, 1.751	Depositor

## 5 Model quality [i](#)

### 5.1 Standard geometry [i](#)

Bond lengths and bond angles in the following residue types are not validated in this section: MG, GTP, GDP

The Z score for a bond length (or angle) is the number of standard deviations the observed value is removed from the expected value. A bond length (or angle) with  $|Z| > 5$  is considered an outlier worth inspection. RMSZ is the root-mean-square of all Z scores of the bond lengths (or angles).

Mol	Chain	Bond lengths		Bond angles	
		RMSZ	# Z  >5	RMSZ	# Z  >5
1	C	0.31	0/3413	0.45	0/4625
1	D	0.31	0/3413	0.46	0/4625
1	E	0.31	0/3413	0.45	0/4625
1	F	0.30	0/3413	0.45	0/4625
1	G	0.31	0/3413	0.46	0/4625
1	H	0.30	0/3413	0.45	0/4625
2	B	0.29	0/3359	0.45	0/4546
2	I	0.30	0/3359	0.46	0/4546
2	J	0.30	0/3359	0.45	0/4546
2	K	0.30	0/3359	0.46	0/4546
2	L	0.30	0/3359	0.46	0/4546
2	M	0.30	0/3359	0.46	0/4546
3	A	0.27	0/1174	0.40	0/1561
All	All	0.30	0/41806	0.45	0/56587

There are no bond length outliers.

There are no bond angle outliers.

There are no chirality outliers.

There are no planarity outliers.

### 5.2 Too-close contacts [i](#)

In the following table, the Non-H and H(model) columns list the number of non-hydrogen atoms and hydrogen atoms in the chain respectively. The H(added) column lists the number of hydrogen atoms added and optimized by MolProbity. The Clashes column lists the number of clashes within the asymmetric unit, whereas Symm-Clashes lists symmetry-related clashes.

Mol	Chain	Non-H	H(model)	H(added)	Clashes	Symm-Clashes
1	C	3342	0	3289	79	0

*Continued on next page...*

*Continued from previous page...*

Mol	Chain	Non-H	H(model)	H(added)	Clashes	Symm-Clashes
1	D	3342	0	3289	96	0
1	E	3342	0	3289	94	0
1	F	3342	0	3289	106	0
1	G	3342	0	3289	117	0
1	H	3342	0	3289	112	0
2	B	3287	0	3180	95	0
2	I	3287	0	3180	100	0
2	J	3287	0	3180	108	0
2	K	3287	0	3180	125	0
2	L	3287	0	3180	109	0
2	M	3287	0	3180	122	0
3	A	1159	0	1128	14	0
4	C	32	0	11	3	0
4	D	32	0	11	6	0
4	E	32	0	11	5	0
4	F	32	0	11	8	0
4	G	32	0	11	3	0
4	H	32	0	11	3	0
5	C	1	0	0	0	0
5	D	1	0	0	0	0
5	E	1	0	0	0	0
5	F	1	0	0	0	0
5	G	1	0	0	0	0
5	H	1	0	0	0	0
6	B	28	0	11	1	0
6	I	28	0	11	3	0
6	J	28	0	11	2	0
6	K	28	0	11	3	0
6	L	28	0	11	6	0
6	M	28	0	11	2	0
All	All	41299	0	40074	1199	0

The all-atom clashscore is defined as the number of clashes found per 1000 atoms (including hydrogen atoms). The all-atom clashscore for this structure is 15.

All (1199) close contacts within the same asymmetric unit are listed below, sorted by their clash magnitude.

Atom-1	Atom-2	Interatomic distance (Å)	Clash overlap (Å)
2:I:285:THR:HG22	2:I:287:PRO:HD2	1.53	0.90
2:M:60:VAL:HG21	2:M:86:ARG:HG2	1.58	0.86
1:F:179:THR:HG21	4:F:501:GTP:H3'	1.59	0.84

*Continued on next page...*

*Continued from previous page...*

Atom-1	Atom-2	Interatomic distance (Å)	Clash overlap (Å)
2:I:274:THR:HG21	2:I:282:ARG:HD3	1.61	0.82
2:B:238:CYS:SG	2:B:318:ARG:NH1	2.53	0.81
2:K:139:LEU:HD11	2:K:168:SER:HB3	1.60	0.81
1:E:221:ARG:HG2	2:J:322:SER:HB3	1.63	0.81
2:L:238:CYS:SG	2:L:318:ARG:NH1	2.54	0.81
1:E:183:GLU:HG3	1:E:184:PRO:HD3	1.64	0.80
2:M:375:GLN:HB2	2:M:419:VAL:HG23	1.63	0.80
2:J:238:CYS:SG	2:J:318:ARG:NH1	2.56	0.78
2:B:354:CYS:SG	2:B:355:ASP:N	2.56	0.78
2:B:285:THR:HG22	2:B:287:PRO:HD2	1.65	0.78
2:L:354:CYS:SG	2:L:355:ASP:N	2.56	0.77
1:E:204:LEU:HD23	1:E:231:ILE:HD12	1.68	0.76
1:D:143:GLY:O	1:D:186:ASN:ND2	2.18	0.76
1:C:390:ARG:O	1:C:393:HIS:HB3	1.86	0.75
2:B:163:ILE:HD11	2:B:250:LEU:HB3	1.69	0.75
1:D:97:GLU:HG3	1:D:105:ARG:HH22	1.52	0.75
1:F:9:VAL:HG12	1:F:146:GLY:HA2	1.69	0.74
2:I:200:MET:HG2	2:I:268:ILE:HD11	1.70	0.74
2:B:256:ASN:HD22	2:B:350:LYS:HG3	1.53	0.74
2:K:200:MET:HB3	2:K:268:ILE:HD11	1.69	0.74
2:L:99:ASN:HA	2:L:142:GLY:H	1.54	0.73
1:H:142:GLY:O	1:H:186:ASN:ND2	2.22	0.73
1:D:439:THR:HG21	2:J:391:ARG:HD3	1.71	0.72
1:C:10:GLY:HA2	1:C:145:THR:HG23	1.70	0.72
2:J:248:SER:HA	2:J:252:LYS:HD3	1.72	0.72
2:B:48:ASN:O	2:B:62:ARG:NH2	2.23	0.72
2:I:354:CYS:SG	2:I:355:ASP:N	2.62	0.71
1:D:27:GLU:OE2	1:D:243:ARG:NH1	2.23	0.71
1:D:326:LYS:HG2	2:J:220:PRO:HD2	1.72	0.71
2:K:204:ASN:OD1	6:K:501:GDP:N2	2.23	0.71
2:I:318:ARG:HB2	2:I:364:ALA:HB3	1.72	0.71
2:J:33:THR:O	2:J:58:ARG:NH1	2.24	0.70
1:H:271:SER:OG	1:H:301:MET:SD	2.48	0.70
1:E:97:GLU:OE1	1:E:105:ARG:NH2	2.24	0.70
1:F:236:SER:OG	1:F:243:ARG:NH2	2.25	0.70
2:M:217:LEU:HD22	3:A:29:GLY:HA3	1.73	0.70
1:D:11:GLN:NE2	1:D:15:GLN:OE1	2.24	0.70
1:H:264:ARG:O	1:H:266:HIS:ND1	2.24	0.70
2:K:375:GLN:HB2	2:K:419:VAL:HG23	1.73	0.69
2:M:12:CYS:SG	2:M:13:GLY:N	2.65	0.69
2:M:140:GLY:HA2	2:M:184:ASN:HB2	1.74	0.69

*Continued on next page...*



*Continued from previous page...*

Atom-1	Atom-2	Interatomic distance (Å)	Clash overlap (Å)
1:H:65:ALA:O	1:H:91:GLN:NE2	2.25	0.69
1:D:271:SER:OG	1:D:301:MET:SD	2.50	0.69
1:D:195:LEU:HD11	1:D:428:LEU:HD11	1.74	0.69
1:E:245:ASP:OD1	1:E:246:GLY:N	2.25	0.68
2:K:110:ALA:HA	2:K:113:ILE:HG12	1.75	0.68
1:F:206:ASN:OD1	4:F:501:GTP:N2	2.26	0.68
2:L:276:ARG:HH11	3:A:82:GLY:HA2	1.59	0.68
1:F:248:LEU:HB2	1:F:355:ILE:H	1.58	0.68
2:K:187:LEU:O	2:K:191:GLN:NE2	2.27	0.68
2:J:127:CYS:SG	2:J:128:ASP:N	2.67	0.68
2:J:272:PRO:HG3	2:J:284:LEU:HD21	1.75	0.67
2:L:252:LYS:O	2:L:256:ASN:ND2	2.27	0.67
1:E:377:MET:SD	1:E:379:SER:OG	2.49	0.67
1:G:306:ASP:OD2	1:G:309:HIS:ND1	2.24	0.67
2:M:276:ARG:HH22	3:A:26:GLU:HG2	1.59	0.67
1:D:251:ASP:OD1	1:D:252:ILE:N	2.26	0.67
2:J:135:ILE:HG13	2:J:152:ILE:HD11	1.76	0.67
1:C:352:LYS:NZ	1:C:353:VAL:O	2.28	0.67
2:B:375:GLN:HB2	2:B:419:VAL:HG23	1.75	0.67
1:D:286:LEU:O	1:D:373:ARG:NH2	2.27	0.67
1:D:10:GLY:HA2	1:D:145:THR:HG23	1.75	0.66
2:K:135:ILE:HG13	2:K:152:ILE:HD11	1.78	0.66
1:H:167:LEU:HD23	1:H:200:VAL:HB	1.78	0.66
2:I:139:LEU:HD11	2:I:168:SER:HB2	1.77	0.66
2:I:171:PRO:HB3	2:I:181:GLU:HG2	1.78	0.66
2:I:286:VAL:HG23	2:I:287:PRO:HD3	1.78	0.66
2:B:328:GLU:OE2	2:B:329:GLN:NE2	2.29	0.66
2:K:33:THR:O	2:K:58:ARG:NH1	2.29	0.66
2:K:248:SER:HA	2:K:252:LYS:HD3	1.77	0.66
1:H:236:SER:O	1:H:243:ARG:NH2	2.29	0.66
2:J:372:THR:HG21	2:J:426:GLN:HG3	1.78	0.66
2:B:207:LEU:HB3	2:B:225:LEU:HD22	1.77	0.66
1:C:53:PHE:O	1:C:64:ARG:NH1	2.30	0.65
2:K:226:ASN:OD1	6:K:501:GDP:N1	2.29	0.65
2:I:238:CYS:SG	2:I:318:ARG:NE	2.67	0.65
2:I:257:LEU:HA	2:I:312:THR:HG21	1.78	0.65
1:C:271:SER:OG	1:C:301:MET:SD	2.53	0.65
2:K:163:ILE:HD11	2:K:250:LEU:HB3	1.78	0.65
1:D:206:ASN:HD22	1:D:227:LEU:HD21	1.62	0.65
2:B:127:CYS:SG	2:B:128:ASP:N	2.69	0.65
1:E:428:LEU:O	1:E:431:ASP:HB2	1.97	0.65

*Continued on next page...*

*Continued from previous page...*

Atom-1	Atom-2	Interatomic distance (Å)	Clash overlap (Å)
2:K:376:GLU:OE2	2:K:380:ARG:NH2	2.30	0.65
2:M:334:GLN:NE2	2:M:348:ASN:OD1	2.30	0.65
1:E:390:ARG:O	1:E:393:HIS:HB3	1.97	0.65
1:D:390:ARG:O	1:D:393:HIS:HB3	1.97	0.65
1:E:406:HIS:HA	1:E:409:VAL:HG12	1.79	0.65
1:G:439:THR:HG21	2:M:390:ARG:HH21	1.62	0.65
1:H:3:GLU:OE1	1:H:3:GLU:N	2.29	0.65
2:J:86:ARG:NH2	2:J:88:ASP:OD2	2.29	0.64
1:G:9:VAL:HG12	1:G:68:LEU:HB2	1.80	0.64
2:B:173:PRO:HB3	2:B:380:ARG:HD2	1.78	0.64
2:K:25:SER:OG	2:K:30:ILE:O	2.15	0.64
2:M:33:THR:O	2:M:58:ARG:NH1	2.30	0.64
1:H:252:ILE:HA	1:H:255:PHE:HD2	1.63	0.64
1:E:399:TYR:OH	1:E:415:GLU:OE2	2.13	0.64
1:G:406:HIS:HA	1:G:409:VAL:HG12	1.79	0.64
2:M:2:ARG:HD3	2:M:240:LEU:HG	1.80	0.64
1:H:396:ASP:OD1	1:H:422:ARG:NH1	2.31	0.63
2:K:10:GLY:O	2:K:14:ASN:ND2	2.24	0.63
2:M:237:THR:O	2:M:241:ARG:NH1	2.30	0.63
1:C:212:ILE:HG21	1:C:275:ILE:HD12	1.79	0.63
2:K:4:ILE:O	2:K:62:ARG:NH1	2.31	0.63
2:J:238:CYS:SG	2:J:241:ARG:NH2	2.71	0.63
1:G:236:SER:O	1:G:243:ARG:NH2	2.32	0.63
1:H:68:LEU:HD23	1:H:149:LEU:HD23	1.80	0.63
1:F:143:GLY:O	1:F:186:ASN:ND2	2.31	0.63
2:M:54:ALA:HB3	2:M:58:ARG:HB3	1.79	0.63
1:E:27:GLU:OE2	1:E:243:ARG:NH1	2.31	0.63
2:J:97:ALA:HB3	2:J:143:THR:HG22	1.81	0.63
2:L:127:CYS:SG	2:L:128:ASP:N	2.72	0.63
2:B:1:MET:N	2:B:128:ASP:OD2	2.32	0.63
2:M:274:THR:OG1	2:M:279:GLN:NE2	2.32	0.63
1:D:88:HIS:HE1	1:G:280:LYS:HE3	1.63	0.63
1:F:390:ARG:O	1:F:393:HIS:HB3	1.99	0.63
1:H:174:SER:HB3	1:H:177:VAL:HG12	1.79	0.63
2:I:130:LEU:HB3	2:I:162:ARG:HE	1.64	0.62
2:K:140:GLY:O	2:K:184:ASN:ND2	2.31	0.62
1:G:346:TRP:HB3	2:M:391:ARG:HG3	1.81	0.62
2:J:207:LEU:HB3	2:J:225:LEU:HD22	1.81	0.62
2:B:222:TYR:O	2:B:226:ASN:ND2	2.31	0.62
1:D:310:GLY:HA3	1:D:383:ALA:HB2	1.79	0.62
1:E:98:ASP:O	1:E:105:ARG:NH1	2.30	0.62

*Continued on next page...*

*Continued from previous page...*

Atom-1	Atom-2	Interatomic distance (Å)	Clash overlap (Å)
1:H:137:VAL:HG21	1:H:154:LEU:HD21	1.81	0.62
1:C:189:LEU:HD11	1:C:418:PHE:HE1	1.64	0.62
1:G:27:GLU:OE2	1:G:243:ARG:NH1	2.32	0.62
2:M:289:LEU:HD23	2:M:365:VAL:HG23	1.82	0.62
1:C:254:GLU:OE2	1:C:258:ASN:ND2	2.32	0.62
2:J:7:ILE:HA	2:J:64:ILE:HG23	1.82	0.62
1:G:385:ALA:HB2	1:G:432:TYR:HB3	1.82	0.62
2:L:20:PHE:HA	2:L:230:SER:OG	1.99	0.62
1:H:324:VAL:HG13	1:H:327:ASP:HB2	1.81	0.62
2:M:267:MET:HG3	2:M:301:CYS:HB2	1.80	0.62
1:C:245:ASP:OD1	1:C:246:GLY:N	2.33	0.62
1:H:98:ASP:OD1	2:M:2:ARG:NH2	2.33	0.62
2:M:135:ILE:HG13	2:M:152:ILE:HD11	1.82	0.62
1:E:274:PRO:HD3	1:E:291:ILE:HD11	1.81	0.62
2:J:215:LEU:HB3	2:J:217:LEU:HD23	1.81	0.62
1:H:223:THR:HG22	2:M:322:SER:HA	1.80	0.62
1:G:285:GLN:HB3	1:G:290:GLU:HG2	1.82	0.61
1:C:406:HIS:HA	1:C:409:VAL:HG12	1.82	0.61
1:H:27:GLU:OE2	1:H:243:ARG:NH1	2.32	0.61
2:K:193:VAL:HG12	2:K:265:PHE:HZ	1.66	0.61
2:K:382:ALA:HB2	2:K:415:MET:HG2	1.82	0.61
2:L:375:GLN:HB2	2:L:419:VAL:HG23	1.81	0.61
1:H:180:ALA:HB3	1:H:183:GLU:HG2	1.83	0.61
2:J:178:THR:OG1	2:J:181:GLU:OE1	2.17	0.61
1:F:381:SER:OG	1:F:382:THR:N	2.34	0.61
1:H:36:MET:HB2	1:H:61:HIS:NE2	2.15	0.61
2:M:249:ASP:OD1	2:M:252:LYS:N	2.29	0.61
1:E:101:ASN:OD1	2:J:252:LYS:NZ	2.32	0.61
1:G:310:GLY:HA3	1:G:383:ALA:HB2	1.81	0.61
2:B:33:THR:O	2:B:58:ARG:NH1	2.34	0.61
1:G:382:THR:OG1	1:G:432:TYR:O	2.19	0.61
2:L:137:HIS:HE1	2:L:166:THR:HB	1.65	0.61
1:H:8:HIS:CD2	1:H:17:GLY:HA3	2.36	0.61
2:L:6:HIS:CE1	2:L:8:GLN:HE21	2.19	0.60
1:C:292:THR:HG21	1:C:331:SER:HB3	1.81	0.60
1:D:256:GLN:O	2:J:397:TRP:NE1	2.35	0.60
1:C:328:VAL:O	1:C:332:ILE:HG13	2.01	0.60
2:J:48:ASN:O	2:J:62:ARG:NH2	2.34	0.60
1:H:320:ARG:NH2	1:H:359:PRO:O	2.33	0.60
1:E:216:ASN:HD22	1:E:275:ILE:HG13	1.65	0.60
2:L:376:GLU:OE2	2:L:380:ARG:NH2	2.34	0.60

*Continued on next page...*

*Continued from previous page...*

Atom-1	Atom-2	Interatomic distance (Å)	Clash overlap (Å)
2:M:238:CYS:SG	2:M:318:ARG:NE	2.75	0.60
1:E:320:ARG:NH2	1:E:359:PRO:O	2.30	0.60
1:G:399:TYR:O	1:G:402:ARG:NH1	2.34	0.60
1:D:228:ASN:OD1	4:D:501:GTP:N1	2.28	0.60
2:L:58:ARG:NH2	2:L:83:GLN:O	2.34	0.60
1:H:67:PHE:HB2	1:H:92:LEU:HD23	1.84	0.60
1:C:132:LEU:HD22	1:C:164:LYS:HZ3	1.66	0.60
2:B:260:PHE:HB2	2:B:263:LEU:HD13	1.84	0.60
2:K:301:CYS:HB3	2:K:377:MET:HE1	1.84	0.60
1:H:286:LEU:O	1:H:373:ARG:NH2	2.35	0.60
1:H:336:LYS:HB2	1:H:351:PHE:HE1	1.66	0.60
1:G:245:ASP:O	1:G:356:ASN:ND2	2.34	0.60
2:L:178:THR:O	2:L:181:GLU:HG2	2.02	0.59
2:M:410:GLU:O	2:M:413:SER:OG	2.07	0.59
2:K:322:SER:O	2:K:325:GLU:HG2	2.02	0.59
1:D:265:ILE:HD12	1:D:313:MET:HE1	1.83	0.59
1:E:192:HIS:ND1	1:E:424:ASP:OD2	2.30	0.59
2:K:48:ASN:O	2:K:62:ARG:NH2	2.35	0.59
2:J:287:PRO:HG3	2:J:329:GLN:HE22	1.67	0.59
1:H:147:SER:OG	1:H:190:SER:HB2	2.03	0.59
1:C:298:PRO:HB3	1:C:307:PRO:HD2	1.85	0.59
1:G:311:LYS:NZ	1:G:343:PHE:O	2.29	0.59
2:I:256:ASN:HD22	2:I:350:LYS:HE3	1.67	0.59
2:K:113:ILE:HA	2:K:116:VAL:HG12	1.84	0.59
1:H:75:ILE:HD12	1:H:94:SER:HB3	1.85	0.59
2:B:345:ILE:HG23	2:B:348:ASN:HB3	1.83	0.59
2:I:67:ASP:OD1	2:I:68:LEU:N	2.35	0.59
1:F:264:ARG:HH22	1:F:427:ALA:HB3	1.66	0.59
2:K:238:CYS:SG	2:K:318:ARG:NE	2.76	0.59
1:D:60:LYS:NZ	1:D:85:GLN:O	2.36	0.59
1:F:101:ASN:OD1	2:K:252:LYS:NZ	2.36	0.58
2:L:7:ILE:HA	2:L:64:ILE:HG23	1.84	0.58
2:B:20:PHE:HA	2:B:230:SER:OG	2.03	0.58
2:B:249:ASP:OD1	2:B:252:LYS:N	2.25	0.58
1:D:298:PRO:HB3	1:D:307:PRO:HD2	1.84	0.58
2:I:54:ALA:HB3	2:I:58:ARG:HB3	1.84	0.58
2:J:203:ASP:OD2	2:J:302:ALA:N	2.29	0.58
1:D:419:SER:O	1:D:423:GLU:N	2.36	0.58
2:K:380:ARG:O	2:K:383:GLU:HB3	2.03	0.58
2:J:22:GLU:HG2	2:J:81:PHE:HD1	1.68	0.58
2:J:191:GLN:N	2:J:191:GLN:OE1	2.36	0.58

*Continued on next page...*

*Continued from previous page...*

Atom-1	Atom-2	Interatomic distance (Å)	Clash overlap (Å)
2:B:30:ILE:HG13	2:B:51:TYR:HE2	1.69	0.58
2:B:174:LYS:HE2	2:B:175:VAL:HG13	1.85	0.58
2:K:222:TYR:HA	2:K:225:LEU:HD12	1.86	0.58
1:C:259:LEU:O	1:C:380:ASN:ND2	2.36	0.58
1:D:137:VAL:HG23	1:D:168:GLY:HA2	1.86	0.58
1:G:3:GLU:HA	1:G:51:THR:HA	1.86	0.58
2:J:134:GLN:HA	2:J:165:GLU:O	2.03	0.58
1:F:320:ARG:NE	1:F:358:GLN:O	2.36	0.58
1:H:335:ILE:HD12	1:H:338:LYS:HD3	1.85	0.58
2:M:139:LEU:HD12	2:M:170:VAL:HG23	1.86	0.58
2:B:167:PHE:CE2	2:B:233:MET:HG2	2.38	0.58
2:J:113:ILE:HA	2:J:116:VAL:HG12	1.86	0.58
2:M:163:ILE:HD11	2:M:250:LEU:HG	1.85	0.58
2:K:207:LEU:HD13	2:K:225:LEU:HB3	1.85	0.57
1:G:292:THR:HG21	1:G:331:SER:HB2	1.85	0.57
1:H:311:LYS:H	1:H:382:THR:HG1	1.49	0.57
2:M:423:GLN:NE2	2:M:427:ASP:OD2	2.37	0.57
2:I:331:LEU:O	2:I:335:ASN:ND2	2.37	0.57
1:E:76:ASP:HA	1:E:79:ARG:HB2	1.85	0.57
1:H:228:ASN:OD1	4:H:501:GTP:N1	2.35	0.57
1:H:390:ARG:O	1:H:393:HIS:HB3	2.04	0.57
2:M:200:MET:HG2	2:M:268:ILE:HD11	1.86	0.57
1:D:183:GLU:HG3	1:D:184:PRO:HD3	1.86	0.57
1:D:319:TYR:HB2	1:D:355:ILE:HD13	1.85	0.57
2:L:309:ARG:NH1	2:L:343:GLU:OE2	2.33	0.57
3:A:11:GLU:HB2	3:A:14:HIS:HB2	1.86	0.57
2:K:140:GLY:HA3	2:K:181:GLU:OE1	2.04	0.57
1:G:195:LEU:HD21	1:G:428:LEU:HD21	1.85	0.57
1:H:206:ASN:ND2	4:H:501:GTP:O2'	2.37	0.57
2:B:271:ALA:HB3	2:B:365:VAL:HB	1.86	0.57
2:M:257:LEU:HA	2:M:312:THR:HG21	1.87	0.57
1:H:316:SER:OG	1:H:318:MET:SD	2.62	0.57
2:I:138:SER:HA	2:I:169:VAL:HG22	1.85	0.57
2:J:113:ILE:HG13	2:J:150:LEU:HD23	1.85	0.57
1:E:237:SER:HA	1:E:320:ARG:HH11	1.69	0.57
1:F:205:ASP:OD1	1:F:206:ASN:N	2.38	0.57
2:K:385:PHE:HZ	2:K:408:PHE:HB3	1.69	0.57
1:C:395:PHE:CD1	1:C:422:ARG:HG3	2.40	0.56
2:J:163:ILE:HD11	2:J:250:LEU:HD13	1.87	0.56
2:L:12:CYS:HB2	6:L:501:GDP:C8	2.40	0.56
1:D:155:GLU:HA	1:D:197:HIS:CD2	2.41	0.56

*Continued on next page...*

*Continued from previous page...*

Atom-1	Atom-2	Interatomic distance (Å)	Clash overlap (Å)
2:I:248:SER:HA	2:I:252:LYS:HD3	1.87	0.56
2:L:215:LEU:HB3	2:L:217:LEU:HD23	1.85	0.56
1:H:66:VAL:HG11	1:H:122:ILE:HD11	1.87	0.56
2:B:214:THR:OG1	2:B:297:LYS:NZ	2.38	0.56
1:E:189:LEU:HD13	1:E:413:MET:HE1	1.85	0.56
1:E:211:ASP:OD1	1:E:214:ARG:NH2	2.39	0.56
1:E:286:LEU:HD13	1:E:371:VAL:HG23	1.87	0.56
2:K:135:ILE:N	2:K:165:GLU:O	2.38	0.56
1:G:167:LEU:HD23	1:G:200:VAL:HB	1.87	0.56
1:H:139:ASN:HD22	1:H:150:GLY:HA3	1.70	0.56
1:H:256:GLN:O	1:H:260:VAL:HG12	2.06	0.56
2:M:143:THR:N	6:M:501:GDP:O3B	2.39	0.56
2:I:158:GLU:HG3	2:I:159:TYR:CE1	2.41	0.56
2:M:318:ARG:CZ	2:M:358:PRO:HG3	2.36	0.56
1:F:28:HIS:HE1	1:F:243:ARG:HD2	1.70	0.56
2:M:6:HIS:CD2	2:M:134:GLN:HG3	2.40	0.56
1:D:417:GLU:O	1:D:420:GLU:HB3	2.06	0.56
1:G:326:LYS:HZ3	2:M:212:PHE:HB2	1.70	0.56
2:L:350:LYS:NZ	2:L:352:SER:HB2	2.21	0.56
1:H:3:GLU:OE2	1:H:129:CYS:HB3	2.06	0.56
2:M:207:LEU:HB3	2:M:225:LEU:HD22	1.87	0.56
2:B:273:LEU:H	2:B:292:GLN:HE22	1.54	0.56
2:I:86:ARG:NH2	2:I:88:ASP:OD2	2.35	0.56
1:F:311:LYS:N	1:F:382:THR:OG1	2.38	0.56
2:J:180:VAL:HG13	2:J:184:ASN:HD21	1.71	0.56
2:L:196:ALA:O	2:L:264:HIS:NE2	2.37	0.56
1:C:143:GLY:O	1:C:186:ASN:ND2	2.39	0.55
2:J:273:LEU:H	2:J:292:GLN:HE22	1.54	0.55
1:F:144:GLY:H	4:F:501:GTP:PB	2.28	0.55
2:M:248:SER:HA	2:M:252:LYS:HD2	1.86	0.55
1:F:264:ARG:NH2	1:F:424:ASP:OD1	2.39	0.55
1:C:144:GLY:N	4:C:501:GTP:O2B	2.38	0.55
2:B:239:CYS:O	2:B:247:ASN:ND2	2.38	0.55
2:K:318:ARG:NH1	2:K:358:PRO:HG3	2.21	0.55
2:L:186:THR:HA	2:L:189:VAL:HG12	1.88	0.55
1:H:101:ASN:N	4:H:501:GTP:O1G	2.31	0.55
2:K:209:ASP:O	2:K:213:ARG:HG2	2.07	0.55
1:G:262:TYR:OH	2:M:391:ARG:O	2.21	0.55
1:E:330:ALA:O	1:E:334:THR:HG23	2.07	0.55
1:D:236:SER:O	1:D:243:ARG:NH2	2.39	0.55
2:I:128:ASP:OD1	2:I:129:CYS:N	2.35	0.55

*Continued on next page...*

*Continued from previous page...*

Atom-1	Atom-2	Interatomic distance (Å)	Clash overlap (Å)
1:F:69:ASP:OD1	1:F:71:GLU:HG2	2.07	0.55
2:L:68:LEU:HD13	2:L:93:GLY:HA3	1.89	0.55
2:I:1:MET:N	2:I:3:GLU:OE2	2.35	0.55
2:K:122:LYS:O	2:K:122:LYS:NZ	2.29	0.55
2:K:178:THR:OG1	2:K:181:GLU:OE2	2.20	0.55
1:G:357:TYR:HD2	3:A:10:ARG:HB3	1.71	0.55
2:L:319:GLY:HA2	2:L:357:PRO:HD3	1.88	0.55
2:M:301:CYS:HB3	2:M:377:MET:HE1	1.89	0.55
1:D:406:HIS:HA	1:D:409:VAL:HG12	1.89	0.55
2:I:35:THR:OG1	2:I:37:HIS:NE2	2.39	0.55
1:F:53:PHE:O	1:F:64:ARG:NH1	2.39	0.55
2:L:289:LEU:HD23	2:L:365:VAL:HG23	1.89	0.55
2:J:130:LEU:HD21	2:J:133:PHE:HE1	1.72	0.55
1:G:206:ASN:OD1	4:G:501:GTP:N2	2.40	0.55
1:H:97:GLU:OE2	1:H:105:ARG:NE	2.30	0.55
2:J:239:CYS:HB3	2:J:316:LEU:HD11	1.89	0.54
2:J:292:GLN:O	2:J:298:ASN:ND2	2.39	0.54
1:F:179:THR:HG21	4:F:501:GTP:C3'	2.35	0.54
2:L:421:GLU:O	2:L:424:GLN:HB3	2.08	0.54
1:H:311:LYS:HG2	1:H:342:GLN:HG2	1.89	0.54
2:M:173:PRO:HB3	2:M:384:GLN:HE22	1.72	0.54
2:K:140:GLY:HA2	2:K:184:ASN:HB2	1.88	0.54
1:D:262:TYR:OH	2:J:391:ARG:O	2.16	0.54
1:C:183:GLU:HG2	1:C:184:PRO:HD3	1.89	0.54
2:B:275:SER:O	2:B:279:GLN:N	2.40	0.54
1:F:3:GLU:HA	1:F:51:THR:HA	1.89	0.54
1:G:262:TYR:HB2	1:G:265:ILE:HG12	1.89	0.54
1:H:70:LEU:HD13	1:H:95:GLY:HA3	1.89	0.54
1:H:185:TYR:HE2	1:H:404:PHE:HB2	1.72	0.54
2:M:67:ASP:HA	2:M:143:THR:HG21	1.90	0.54
1:D:245:ASP:OD1	1:D:246:GLY:N	2.41	0.54
2:I:413:SER:O	2:I:416:ASN:HB2	2.07	0.54
2:K:190:HIS:ND1	2:K:191:GLN:OE1	2.41	0.54
1:D:144:GLY:N	4:D:501:GTP:O2B	2.40	0.54
1:G:145:THR:HG23	1:G:146:GLY:H	1.72	0.54
1:G:251:ASP:N	1:G:254:GLU:OE1	2.37	0.54
1:G:401:LYS:HE2	2:L:344:TRP:HB2	1.89	0.54
2:L:309:ARG:HH11	2:L:342:VAL:HA	1.73	0.54
2:M:15:GLN:OE1	2:M:75:SER:OG	2.24	0.54
1:C:254:GLU:OE2	2:I:99:ASN:ND2	2.32	0.54
2:J:318:ARG:HH21	2:J:358:PRO:HG3	1.73	0.54

*Continued on next page...*



*Continued from previous page...*

Atom-1	Atom-2	Interatomic distance (Å)	Clash overlap (Å)
2:K:215:LEU:HD11	2:K:273:LEU:HB3	1.89	0.54
1:G:230:LEU:HD11	1:G:275:ILE:HD13	1.89	0.54
2:L:213:ARG:HE	2:L:297:LYS:HD2	1.73	0.54
1:H:52:PHE:HE2	1:H:243:ARG:HD3	1.72	0.54
1:C:425:LEU:O	1:C:428:LEU:HB2	2.07	0.54
1:H:332:ILE:HA	1:H:335:ILE:HG22	1.90	0.54
2:M:240:LEU:HD12	2:M:249:ASP:HA	1.90	0.54
1:C:211:ASP:O	1:C:215:ARG:HG2	2.08	0.54
2:I:113:ILE:HG13	2:I:150:LEU:HD23	1.89	0.54
2:I:226:ASN:OD1	6:I:501:GDP:N1	2.41	0.54
2:I:341:PHE:HB3	2:I:348:ASN:HD21	1.71	0.54
2:J:392:LYS:HG2	2:J:395:LEU:HD23	1.90	0.54
1:G:265:ILE:HD13	1:G:435:VAL:HG11	1.89	0.54
1:H:407:TRP:HE1	2:M:258:ILE:HG13	1.73	0.54
2:M:112:LEU:O	2:M:116:VAL:HG23	2.08	0.54
2:M:285:THR:OG1	2:M:287:PRO:HD2	2.08	0.54
2:B:326:VAL:HG21	2:B:353:ILE:HD11	1.90	0.53
1:D:3:GLU:OE2	1:D:129:CYS:HB3	2.08	0.53
2:I:104:GLY:HA2	2:I:109:GLY:HA3	1.89	0.53
1:E:411:GLU:N	1:E:411:GLU:OE1	2.41	0.53
2:B:161:ASP:HB2	2:B:162:ARG:HH11	1.72	0.53
1:E:320:ARG:HG3	1:E:374:ALA:HB3	1.91	0.53
2:L:6:HIS:HB3	2:L:63:ALA:HA	1.90	0.53
2:L:68:LEU:HB3	2:L:96:GLY:HA2	1.90	0.53
2:M:287:PRO:HA	2:M:329:GLN:OE1	2.07	0.53
1:D:69:ASP:OD2	1:D:71:GLU:N	2.42	0.53
2:M:183:TYR:OH	2:M:388:MET:O	2.26	0.53
1:C:260:VAL:HG13	1:C:266:HIS:HB3	1.89	0.53
2:I:239:CYS:HB2	2:I:316:LEU:HD11	1.89	0.53
1:E:22:GLU:OE2	1:E:83:TYR:OH	2.21	0.53
2:L:183:TYR:OH	2:L:388:MET:O	2.27	0.53
1:H:204:LEU:HD23	1:H:231:ILE:HD12	1.89	0.53
1:C:155:GLU:OE2	1:C:193:SER:OG	2.27	0.53
2:B:313:ALA:HB1	2:B:367:PHE:HE1	1.74	0.53
2:M:30:ILE:HG13	2:M:51:TYR:HE2	1.74	0.53
1:C:141:VAL:O	1:C:147:SER:OG	2.26	0.53
1:C:274:PRO:HD3	1:C:291:ILE:HD11	1.91	0.53
2:I:176:SER:OG	2:I:178:THR:O	2.27	0.53
2:I:290:THR:HG21	2:I:329:GLN:HB3	1.91	0.53
2:J:116:VAL:O	2:J:120:VAL:HG23	2.08	0.53
1:F:49:PHE:HB2	1:F:53:PHE:HB2	1.89	0.53

*Continued on next page...*



*Continued from previous page...*

Atom-1	Atom-2	Interatomic distance (Å)	Clash overlap (Å)
2:K:3:GLU:N	2:K:129:CYS:O	2.34	0.53
1:G:305:CYS:SG	1:G:306:ASP:N	2.82	0.53
2:L:423:GLN:O	2:L:426:GLN:HB3	2.08	0.53
2:M:421:GLU:O	2:M:424:GLN:HG2	2.09	0.53
1:E:236:SER:O	1:E:243:ARG:NH2	2.42	0.53
1:G:205:ASP:OD2	1:G:206:ASN:N	2.31	0.53
2:L:130:LEU:O	2:L:162:ARG:NE	2.41	0.53
2:L:139:LEU:HD12	2:L:170:VAL:HG12	1.91	0.53
1:E:221:ARG:HH22	2:J:320:ARG:HH21	1.55	0.53
2:J:341:PHE:HB3	2:J:348:ASN:HD21	1.74	0.53
1:F:431:ASP:O	1:F:435:VAL:HG12	2.09	0.53
2:L:253:LEU:O	2:L:257:LEU:HB2	2.09	0.53
2:M:170:VAL:N	2:M:202:ILE:O	2.42	0.53
1:C:310:GLY:HA3	1:C:383:ALA:HB2	1.90	0.52
1:G:79:ARG:NH2	1:G:92:LEU:O	2.42	0.52
1:H:51:THR:HG21	1:H:243:ARG:HA	1.91	0.52
2:M:100:ASN:OD1	2:M:101:TRP:N	2.43	0.52
1:C:69:ASP:OD2	1:C:70:LEU:N	2.43	0.52
1:G:396:ASP:OD1	1:G:422:ARG:NH1	2.42	0.52
2:B:199:CYS:HB3	2:B:265:PHE:CD1	2.44	0.52
1:E:99:ALA:HB2	1:E:145:THR:HB	1.91	0.52
2:I:68:LEU:HD21	2:I:109:GLY:HA2	1.92	0.52
1:F:144:GLY:N	4:F:501:GTP:O2B	2.42	0.52
2:L:143:THR:OG1	6:L:501:GDP:O1B	2.26	0.52
2:L:285:THR:HG23	2:L:287:PRO:HD2	1.92	0.52
2:M:321:MET:SD	2:M:321:MET:N	2.83	0.52
2:B:64:ILE:HA	2:B:89:ASN:HB3	1.90	0.52
2:I:20:PHE:HA	2:I:230:SER:HB2	1.92	0.52
2:K:170:VAL:HG23	2:K:203:ASP:HB3	1.92	0.52
2:L:107:THR:OG1	2:L:401:GLU:OE2	2.21	0.52
2:B:65:LEU:HD22	2:B:90:PHE:HE1	1.75	0.52
2:B:113:ILE:HG13	2:B:150:LEU:HD23	1.92	0.52
1:D:109:THR:HG23	1:D:110:ILE:HG12	1.92	0.52
2:B:139:LEU:HD13	2:B:168:SER:HB2	1.92	0.52
1:D:186:ASN:HA	1:D:189:LEU:HD12	1.92	0.52
1:D:425:LEU:O	1:D:428:LEU:HB2	2.10	0.52
2:L:289:LEU:HD21	2:L:363:MET:HB3	1.92	0.52
1:E:425:LEU:O	1:E:428:LEU:HB2	2.09	0.52
2:J:208:TYR:CE1	2:J:225:LEU:HD11	2.44	0.52
2:M:258:ILE:HG13	2:M:258:ILE:O	2.10	0.52
1:C:236:SER:OG	1:C:243:ARG:NH2	2.43	0.52

*Continued on next page...*

*Continued from previous page...*

Atom-1	Atom-2	Interatomic distance (Å)	Clash overlap (Å)
2:B:135:ILE:HG13	2:B:152:ILE:HD11	1.91	0.52
2:M:107:THR:HG21	2:M:401:GLU:HG3	1.92	0.52
1:G:252:ILE:HA	1:G:255:PHE:CD2	2.45	0.51
1:H:136:LEU:HD22	1:H:169:PHE:HE2	1.75	0.51
2:I:200:MET:HG3	2:I:266:PHE:HB2	1.92	0.51
1:G:228:ASN:ND2	4:G:501:GTP:O6	2.42	0.51
2:M:154:LYS:O	2:M:157:GLU:HG3	2.11	0.51
1:H:262:TYR:HB2	1:H:265:ILE:HG12	1.92	0.51
2:J:183:TYR:OH	2:J:388:MET:O	2.28	0.51
2:K:424:GLN:O	2:K:428:ALA:N	2.39	0.51
1:H:252:ILE:HA	1:H:255:PHE:CD2	2.44	0.51
2:M:19:LYS:O	2:M:22:GLU:HB2	2.09	0.51
2:J:257:LEU:HA	2:J:312:THR:HG21	1.93	0.51
1:H:200:VAL:HG13	1:H:268:MET:SD	2.51	0.51
2:B:122:LYS:HA	2:K:291:GLN:HE21	1.75	0.51
2:B:319:GLY:HA2	2:B:357:PRO:HD3	1.93	0.51
2:I:87:PRO:HD3	2:L:281:TYR:HE2	1.75	0.51
1:E:69:ASP:OD2	1:E:70:LEU:N	2.44	0.51
2:K:282:ARG:NH2	2:K:292:GLN:OE1	2.33	0.51
2:M:86:ARG:HB2	2:M:89:ASN:ND2	2.25	0.51
2:I:113:ILE:HG22	2:I:117:LEU:HD23	1.91	0.51
1:E:3:GLU:HG3	1:E:51:THR:HA	1.93	0.51
1:C:174:SER:HB2	1:C:207:GLU:HB2	1.93	0.51
1:E:186:ASN:HA	1:E:189:LEU:HD12	1.93	0.51
2:J:65:LEU:HD13	2:J:90:PHE:HE1	1.76	0.51
2:J:72:THR:O	2:J:75:SER:HB3	2.11	0.51
1:F:204:LEU:HD23	1:F:231:ILE:HD12	1.92	0.51
2:K:376:GLU:O	2:K:379:LYS:HB3	2.11	0.51
2:M:313:ALA:HB1	2:M:367:PHE:HE1	1.75	0.51
1:F:319:TYR:HB2	1:F:355:ILE:HD13	1.91	0.51
1:D:195:LEU:HD21	1:D:428:LEU:HD21	1.92	0.51
1:E:399:TYR:O	1:E:402:ARG:NH1	2.44	0.51
1:G:21:TRP:CZ2	1:G:65:ALA:HB2	2.46	0.51
1:C:275:ILE:HG22	1:C:368:LEU:HD11	1.93	0.50
2:I:127:CYS:SG	2:I:128:ASP:N	2.83	0.50
2:J:358:PRO:HG2	2:J:361:LEU:HD12	1.93	0.50
2:K:239:CYS:HA	2:K:354:CYS:SG	2.51	0.50
2:M:204:ASN:OD1	6:M:501:GDP:N2	2.44	0.50
1:D:188:ILE:HD11	1:D:391:LEU:HD22	1.93	0.50
1:D:206:ASN:ND2	1:D:227:LEU:HD21	2.25	0.50
1:E:171:ILE:HG12	4:E:501:GTP:HN22	1.76	0.50

*Continued on next page...*

*Continued from previous page...*

Atom-1	Atom-2	Interatomic distance (Å)	Clash overlap (Å)
2:K:113:ILE:HG21	2:K:150:LEU:HD23	1.92	0.50
2:K:289:LEU:HD23	2:K:365:VAL:HG23	1.93	0.50
1:G:129:CYS:SG	1:G:132:LEU:HB2	2.51	0.50
2:L:215:LEU:HD11	2:L:273:LEU:HB3	1.93	0.50
2:B:183:TYR:OH	2:B:388:MET:O	2.29	0.50
2:B:318:ARG:HH21	2:B:358:PRO:HG3	1.76	0.50
1:E:100:ALA:N	4:E:501:GTP:O1G	2.43	0.50
1:F:79:ARG:NH2	1:F:92:LEU:O	2.44	0.50
1:G:224:TYR:HD1	4:G:501:GTP:C5	2.30	0.50
2:L:258:ILE:HG13	2:L:258:ILE:O	2.12	0.50
1:H:64:ARG:NE	1:H:129:CYS:SG	2.80	0.50
2:B:68:LEU:HG	2:B:143:THR:HG23	1.93	0.50
2:B:170:VAL:HG23	2:B:203:ASP:HB3	1.94	0.50
2:I:139:LEU:CD1	2:I:168:SER:HB2	2.41	0.50
2:K:222:TYR:HD1	6:K:501:GDP:C6	2.29	0.50
2:B:342:VAL:HG13	2:B:345:ILE:HG22	1.92	0.50
1:D:139:ASN:O	1:D:170:THR:HA	2.11	0.50
1:D:179:THR:HG21	4:D:501:GTP:H3'	1.92	0.50
2:J:31:ASP:HB2	2:J:32:PRO:HD2	1.93	0.50
1:G:244:PHE:CE2	1:G:358:GLN:HG2	2.46	0.50
2:B:248:SER:HA	2:B:252:LYS:HD3	1.94	0.50
2:J:2:ARG:H	2:J:129:CYS:HB3	1.76	0.50
2:K:321:MET:SD	2:K:321:MET:N	2.85	0.50
1:G:69:ASP:O	1:G:94:SER:HA	2.11	0.50
2:B:178:THR:OG1	2:B:181:GLU:OE2	2.25	0.50
2:B:416:ASN:HA	2:B:419:VAL:HG12	1.94	0.50
1:E:256:GLN:O	1:E:260:VAL:HG22	2.11	0.50
2:K:350:LYS:NZ	2:K:352:SER:HB2	2.27	0.50
2:L:135:ILE:HG13	2:L:152:ILE:HD11	1.92	0.50
2:I:18:ALA:HB2	2:I:76:VAL:HG23	1.93	0.50
2:J:172:SER:OG	2:J:175:VAL:O	2.20	0.50
1:F:3:GLU:N	1:F:3:GLU:OE1	2.45	0.50
1:F:185:TYR:HE2	1:F:404:PHE:HB2	1.76	0.50
1:F:91:GLN:NE2	1:F:125:LEU:HD21	2.27	0.50
2:K:183:TYR:OH	2:K:388:MET:O	2.16	0.50
1:D:330:ALA:O	1:D:334:THR:HG23	2.12	0.49
2:K:350:LYS:HZ3	2:K:352:SER:HB2	1.76	0.49
1:G:326:LYS:NZ	2:M:212:PHE:HB2	2.27	0.49
2:I:180:VAL:HG13	2:I:184:ASN:HD21	1.76	0.49
1:F:210:TYR:CE1	1:F:227:LEU:HD11	2.47	0.49
2:B:350:LYS:HZ3	2:B:352:SER:HB2	1.77	0.49

*Continued on next page...*

*Continued from previous page...*

Atom-1	Atom-2	Interatomic distance (Å)	Clash overlap (Å)
1:D:7:ILE:O	1:D:137:VAL:HA	2.12	0.49
2:I:173:PRO:HB3	2:I:380:ARG:CZ	2.42	0.49
1:E:223:THR:HA	2:J:323:THR:HG22	1.93	0.49
1:C:118:CYS:SG	1:C:153:LEU:HD21	2.51	0.49
1:C:195:LEU:HD12	1:C:267:PHE:HZ	1.77	0.49
1:C:330:ALA:O	1:C:334:THR:HG23	2.13	0.49
1:F:56:THR:OG1	1:F:60:LYS:O	2.16	0.49
1:G:245:ASP:OD1	3:A:9:PHE:HB3	2.12	0.49
2:L:166:THR:HG21	2:L:192:LEU:HD11	1.93	0.49
2:L:304:ASP:N	2:L:304:ASP:OD1	2.45	0.49
2:M:173:PRO:HD2	2:M:380:ARG:HD3	1.94	0.49
1:C:100:ALA:HA	2:B:252:LYS:HG3	1.94	0.49
1:D:221:ARG:NH2	2:I:325:GLU:OE1	2.33	0.49
1:E:298:PRO:HB3	1:E:307:PRO:HD2	1.94	0.49
1:F:30:ILE:HD13	1:F:36:MET:HB2	1.95	0.49
1:F:399:TYR:O	1:F:402:ARG:NH1	2.45	0.49
1:G:2:ARG:HA	1:G:131:GLY:O	2.13	0.49
1:G:200:VAL:HG12	1:G:201:ALA:H	1.77	0.49
1:C:102:ASN:HD21	1:C:105:ARG:HB2	1.78	0.49
1:D:326:LYS:HD3	2:J:212:PHE:HZ	1.77	0.49
2:J:86:ARG:HE	2:J:88:ASP:HB2	1.78	0.49
2:K:87:PRO:HA	2:K:90:PHE:HD2	1.78	0.49
1:G:388:PHE:HB3	1:G:425:LEU:HD21	1.95	0.49
2:B:203:ASP:OD1	2:B:203:ASP:N	2.46	0.49
2:B:318:ARG:NH1	2:B:356:ILE:O	2.46	0.49
2:I:187:LEU:HD11	2:I:408:PHE:CZ	2.47	0.49
2:I:345:ILE:HG23	2:I:348:ASN:HB3	1.95	0.49
1:F:227:LEU:O	1:F:231:ILE:HG12	2.13	0.49
1:G:101:ASN:ND2	2:L:256:ASN:HD21	2.10	0.49
1:H:275:ILE:O	1:H:276:ILE:HD13	2.13	0.49
2:B:19:LYS:NZ	2:B:223:GLY:O	2.45	0.49
2:B:331:LEU:HD12	2:B:334:GLN:HE21	1.78	0.49
2:K:6:HIS:HB3	2:K:63:ALA:HA	1.94	0.49
1:G:254:GLU:HG2	2:M:99:ASN:HB2	1.95	0.49
1:G:287:SER:OG	1:G:288:VAL:N	2.46	0.49
2:M:218:THR:N	3:A:30:GLU:OE2	2.44	0.49
2:I:278:SER:O	2:I:282:ARG:HG2	2.13	0.49
2:J:321:MET:SD	2:J:321:MET:N	2.86	0.49
1:F:174:SER:OG	1:F:177:VAL:HG12	2.13	0.49
2:K:8:GLN:CD	2:K:17:GLY:HA3	2.33	0.49
1:H:286:LEU:HD13	1:H:371:VAL:HG23	1.95	0.49

*Continued on next page...*

*Continued from previous page...*

Atom-1	Atom-2	Interatomic distance (Å)	Clash overlap (Å)
1:D:262:TYR:HD2	1:D:265:ILE:HD11	1.78	0.48
2:J:380:ARG:HG3	2:J:381:VAL:H	1.78	0.48
1:F:425:LEU:HA	1:F:428:LEU:HB2	1.94	0.48
1:F:425:LEU:O	1:F:428:LEU:HB2	2.13	0.48
2:L:204:ASN:OD1	6:L:501:GDP:N2	2.46	0.48
1:H:210:TYR:CE1	1:H:227:LEU:HD11	2.48	0.48
2:M:127:CYS:SG	2:M:128:ASP:N	2.86	0.48
1:D:167:LEU:HD13	1:D:200:VAL:HB	1.93	0.48
1:F:390:ARG:O	1:F:393:HIS:CB	2.61	0.48
2:K:4:ILE:H	2:K:62:ARG:NH1	2.11	0.48
1:G:7:ILE:HG22	1:G:9:VAL:HG13	1.95	0.48
1:C:75:ILE:HG22	1:C:79:ARG:HD2	1.95	0.48
1:D:102:ASN:HD21	1:D:105:ARG:HB2	1.79	0.48
1:E:145:THR:HG22	4:E:501:GTP:PB	2.54	0.48
1:G:27:GLU:HB2	1:G:361:THR:HG21	1.96	0.48
2:L:119:VAL:O	2:L:123:GLU:HG2	2.13	0.48
1:H:3:GLU:HG3	1:H:129:CYS:SG	2.52	0.48
1:H:346:TRP:HB3	1:H:439:THR:HG21	1.95	0.48
1:C:174:SER:HA	1:C:205:ASP:OD2	2.14	0.48
1:D:24:PHE:HE1	1:D:236:SER:HB2	1.77	0.48
1:D:175:PRO:HG3	1:D:390:ARG:NH1	2.29	0.48
1:E:102:ASN:ND2	1:E:411:GLU:OE2	2.46	0.48
2:J:117:LEU:HB3	2:J:121:ARG:NH1	2.28	0.48
2:J:143:THR:OG1	2:J:144:GLY:N	2.46	0.48
1:F:275:ILE:HA	1:F:368:LEU:HD11	1.95	0.48
2:K:173:PRO:HB3	2:K:384:GLN:NE2	2.27	0.48
1:G:210:TYR:CE1	1:G:227:LEU:HD11	2.48	0.48
1:C:342:GLN:N	1:C:342:GLN:OE1	2.45	0.48
2:I:25:SER:OG	2:I:30:ILE:HB	2.14	0.48
1:E:115:VAL:HG11	1:E:152:LEU:HD23	1.94	0.48
2:J:152:ILE:HG22	2:J:195:ASN:ND2	2.29	0.48
2:J:284:LEU:HG	2:J:289:LEU:HD11	1.95	0.48
2:I:21:TRP:CZ2	2:I:63:ALA:HB2	2.48	0.48
1:E:191:THR:HG21	1:E:425:LEU:HD12	1.96	0.48
1:F:262:TYR:HB2	1:F:265:ILE:HG12	1.95	0.48
2:K:67:ASP:OD1	2:K:68:LEU:N	2.47	0.48
1:G:14:ILE:HG21	1:G:74:VAL:HG11	1.95	0.48
1:H:275:ILE:HA	1:H:368:LEU:HD11	1.96	0.48
2:B:171:PRO:HB3	2:B:181:GLU:OE1	2.13	0.48
1:D:56:THR:HG22	1:D:60:LYS:O	2.14	0.48
2:I:289:LEU:HD23	2:I:365:VAL:HG23	1.94	0.48

*Continued on next page...*

*Continued from previous page...*

Atom-1	Atom-2	Interatomic distance (Å)	Clash overlap (Å)
1:F:176:GLN:N	1:F:176:GLN:OE1	2.46	0.48
2:K:173:PRO:HB3	2:K:384:GLN:HE22	1.79	0.48
1:G:405:VAL:HG22	1:G:418:PHE:HE2	1.78	0.48
1:H:389:SER:O	1:H:392:ASP:HB2	2.14	0.48
2:M:262:ARG:HA	2:M:264:HIS:ND1	2.29	0.48
1:E:298:PRO:HG3	1:E:308:ARG:HD3	1.95	0.48
1:G:176:GLN:HG2	1:G:177:VAL:HG13	1.95	0.48
2:B:296:ALA:HB1	2:B:305:PRO:HD2	1.96	0.48
2:I:64:ILE:HD12	2:I:119:VAL:HG13	1.96	0.48
2:L:165:GLU:HB2	2:L:200:MET:HE1	1.96	0.48
2:L:345:ILE:HG23	2:L:348:ASN:HB3	1.95	0.48
1:F:292:THR:HG21	1:F:331:SER:HB2	1.96	0.48
1:C:102:ASN:ND2	1:C:105:ARG:HB2	2.29	0.47
1:C:177:VAL:HG12	2:B:331:LEU:HD22	1.96	0.47
2:B:350:LYS:NZ	2:B:352:SER:HB2	2.28	0.47
2:I:145:SER:O	2:I:149:THR:HG23	2.14	0.47
1:E:342:GLN:N	1:E:342:GLN:OE1	2.47	0.47
2:J:89:ASN:ND2	2:J:123:GLU:OE1	2.41	0.47
1:G:223:THR:HG22	1:G:224:TYR:H	1.79	0.47
2:I:130:LEU:O	2:I:162:ARG:NE	2.47	0.47
1:F:2:ARG:O	1:F:2:ARG:HG2	2.14	0.47
1:G:236:SER:OG	1:G:243:ARG:NH1	2.43	0.47
2:B:337:ASN:HB3	2:B:340:TYR:HD2	1.79	0.47
1:E:75:ILE:HG21	1:E:94:SER:HB3	1.96	0.47
1:G:389:SER:O	1:G:392:ASP:HB2	2.15	0.47
1:H:311:LYS:N	1:H:382:THR:OG1	2.38	0.47
2:M:150:LEU:O	2:M:153:SER:OG	2.23	0.47
2:M:233:MET:O	2:M:236:VAL:HG12	2.15	0.47
1:D:177:VAL:HA	2:I:331:LEU:HD21	1.97	0.47
2:I:405:GLU:O	2:I:408:PHE:HB2	2.14	0.47
1:E:90:GLU:OE1	1:H:280:LYS:NZ	2.46	0.47
2:K:3:GLU:HB3	2:K:62:ARG:CZ	2.43	0.47
2:K:292:GLN:HE21	2:K:298:ASN:HD21	1.62	0.47
2:K:405:GLU:N	2:K:405:GLU:OE2	2.46	0.47
1:E:360:PRO:HD2	1:E:371:VAL:O	2.15	0.47
2:K:224:ASP:OD1	2:K:225:LEU:N	2.48	0.47
2:L:404:ASP:OD1	2:L:405:GLU:N	2.47	0.47
1:C:419:SER:OG	1:C:420:GLU:N	2.48	0.47
1:D:57:GLY:HA3	1:G:286:LEU:HD12	1.97	0.47
2:I:73:MET:HB2	2:I:92:PHE:CE2	2.50	0.47
2:I:190:HIS:ND1	2:I:190:HIS:O	2.48	0.47

*Continued on next page...*

*Continued from previous page...*

Atom-1	Atom-2	Interatomic distance (Å)	Clash overlap (Å)
1:E:224:TYR:CD2	2:J:323:THR:HG21	2.50	0.47
2:J:201:VAL:HG23	2:J:301:CYS:SG	2.55	0.47
1:F:325:PRO:HD2	2:L:220:PRO:O	2.14	0.47
2:K:19:LYS:O	2:K:22:GLU:HG2	2.15	0.47
1:G:200:VAL:HG12	1:G:201:ALA:N	2.30	0.47
1:G:320:ARG:NH2	1:G:359:PRO:O	2.48	0.47
2:L:249:ASP:O	2:L:253:LEU:HD23	2.14	0.47
1:H:72:PRO:HD2	2:M:2:ARG:NH2	2.30	0.47
1:H:192:HIS:NE2	1:H:420:GLU:OE2	2.43	0.47
2:M:145:SER:OG	2:M:188:SER:HB2	2.15	0.47
2:B:158:GLU:HG3	2:B:159:TYR:CD2	2.50	0.47
2:I:151:LEU:O	2:I:155:VAL:HG22	2.15	0.47
1:E:284:GLU:HG3	1:E:286:LEU:HG	1.97	0.47
2:J:67:ASP:OD1	2:J:68:LEU:N	2.47	0.47
1:F:241:SER:OG	1:F:242:LEU:N	2.48	0.47
2:K:225:LEU:O	2:K:229:VAL:HG23	2.15	0.47
2:K:293:MET:SD	2:K:365:VAL:HG11	2.55	0.47
1:G:119:LEU:HD11	1:G:156:ARG:HB3	1.96	0.47
1:G:306:ASP:N	1:G:306:ASP:OD1	2.44	0.47
1:H:69:ASP:OD2	1:H:71:GLU:HG2	2.15	0.47
2:I:282:ARG:NH2	2:I:288:GLU:OE2	2.42	0.47
1:F:202:VAL:HA	1:F:268:MET:O	2.15	0.47
2:K:72:THR:O	2:K:75:SER:HB3	2.14	0.47
2:L:30:ILE:HG13	2:L:51:TYR:HE2	1.80	0.47
1:C:196:GLU:OE2	1:C:196:GLU:N	2.48	0.47
1:D:66:VAL:HG11	1:D:122:ILE:HD11	1.97	0.47
1:E:108:TYR:HA	1:E:112:LYS:HZ1	1.79	0.47
1:G:195:LEU:HG	1:G:428:LEU:HD11	1.98	0.46
1:G:254:GLU:O	1:G:258:ASN:ND2	2.48	0.46
2:L:12:CYS:HB3	2:L:138:SER:OG	2.15	0.46
1:H:185:TYR:OH	1:H:398:MET:HB3	2.15	0.46
1:C:227:LEU:O	1:C:231:ILE:HG12	2.15	0.46
2:B:305:PRO:HB2	2:B:310:TYR:HE1	1.80	0.46
1:F:30:ILE:HD12	1:F:61:HIS:HD2	1.81	0.46
2:L:112:LEU:O	2:L:116:VAL:HG23	2.14	0.46
2:L:221:THR:HG23	2:L:223:GLY:H	1.78	0.46
2:M:249:ASP:O	2:M:253:LEU:HD23	2.15	0.46
1:C:21:TRP:CZ3	1:C:53:PHE:HE1	2.34	0.46
2:B:3:GLU:OE2	2:B:3:GLU:N	2.49	0.46
2:B:208:TYR:CE1	2:B:225:LEU:HD11	2.50	0.46
2:B:305:PRO:HB2	2:B:310:TYR:CE1	2.50	0.46

*Continued on next page...*



*Continued from previous page...*

Atom-1	Atom-2	Interatomic distance (Å)	Clash overlap (Å)
1:H:21:TRP:CZ2	1:H:65:ALA:HB2	2.50	0.46
1:F:228:ASN:OD1	4:F:501:GTP:N1	2.46	0.46
1:F:428:LEU:O	1:F:431:ASP:HB2	2.14	0.46
2:K:8:GLN:HE21	2:K:14:ASN:HA	1.81	0.46
2:K:285:THR:OG1	2:K:287:PRO:HD2	2.15	0.46
2:L:238:CYS:HB3	2:L:318:ARG:HD2	1.97	0.46
1:C:99:ALA:HB2	1:C:145:THR:HB	1.97	0.46
2:K:187:LEU:HD11	2:K:408:PHE:HE1	1.81	0.46
2:K:249:ASP:N	2:K:249:ASP:OD1	2.48	0.46
2:L:318:ARG:HH21	2:L:358:PRO:HG3	1.80	0.46
2:L:326:VAL:O	2:L:330:MET:HG2	2.16	0.46
1:F:349:THR:OG1	2:L:179:VAL:O	2.33	0.46
2:K:139:LEU:HD13	2:K:170:VAL:HA	1.98	0.46
2:K:272:PRO:HA	2:K:292:GLN:HE22	1.80	0.46
1:G:152:LEU:HD12	1:G:152:LEU:HA	1.82	0.46
1:H:399:TYR:OH	1:H:415:GLU:OE2	2.21	0.46
2:M:265:PHE:CE2	2:M:418:LEU:HD11	2.50	0.46
1:D:270:SER:OG	1:D:271:SER:N	2.49	0.46
2:J:287:PRO:CG	2:J:329:GLN:HE22	2.28	0.46
2:K:327:ASP:OD1	2:K:328:GLU:N	2.49	0.46
1:G:251:ASP:OD1	1:G:252:ILE:N	2.47	0.46
2:L:178:THR:OG1	2:L:181:GLU:OE2	2.29	0.46
1:H:5:ILE:HG12	1:H:132:LEU:HD11	1.97	0.46
2:I:138:SER:OG	2:I:139:LEU:N	2.48	0.46
1:F:70:LEU:HA	1:F:95:GLY:H	1.81	0.46
2:K:137:HIS:HE1	2:K:166:THR:HB	1.81	0.46
2:L:257:LEU:HA	2:L:312:THR:HG21	1.98	0.46
2:M:2:ARG:HG3	2:M:131:GLN:NE2	2.30	0.46
2:M:72:THR:O	2:M:75:SER:HB3	2.16	0.46
1:C:288:VAL:HA	1:C:291:ILE:HG22	1.98	0.46
2:B:304:ASP:OD2	2:B:306:ARG:NH1	2.49	0.46
2:J:226:ASN:OD1	6:J:501:GDP:N1	2.47	0.46
1:C:27:GLU:HG3	1:C:28:HIS:HD2	1.80	0.46
1:C:52:PHE:CZ	1:C:239:THR:HG21	2.51	0.46
2:J:83:GLN:N	2:J:83:GLN:OE1	2.49	0.46
1:F:328:VAL:O	1:F:332:ILE:HG13	2.16	0.46
2:K:73:MET:O	2:K:77:ARG:HG2	2.16	0.46
1:G:119:LEU:HD21	1:G:156:ARG:HB3	1.98	0.46
2:M:105:HIS:CD2	2:M:150:LEU:HB2	2.50	0.46
2:M:151:LEU:O	2:M:155:VAL:HG22	2.17	0.46
2:M:167:PHE:CE1	2:M:233:MET:HG2	2.51	0.46

*Continued on next page...*



*Continued from previous page...*

Atom-1	Atom-2	Interatomic distance (Å)	Clash overlap (Å)
2:M:309:ARG:O	2:M:371:SER:OG	2.20	0.46
1:C:178:SER:OG	2:B:347:ASN:HB2	2.17	0.45
1:D:212:ILE:HG23	1:D:275:ILE:HD12	1.97	0.45
1:E:9:VAL:HG12	1:E:68:LEU:HB2	1.98	0.45
1:F:119:LEU:HD11	1:F:156:ARG:HB3	1.99	0.45
1:G:67:PHE:HB2	1:G:92:LEU:HD23	1.99	0.45
1:G:101:ASN:HA	1:G:144:GLY:H	1.82	0.45
2:L:177:ASP:OD2	6:L:501:GDP:O2'	2.33	0.45
2:L:293:MET:HG3	2:L:367:PHE:HB2	1.97	0.45
2:M:86:ARG:HB2	2:M:89:ASN:HD21	1.81	0.45
2:I:130:LEU:H	2:I:162:ARG:HH21	1.63	0.45
2:I:259:PRO:HG2	2:I:311:LEU:HD23	1.98	0.45
1:E:219:ILE:HG13	1:E:221:ARG:H	1.81	0.45
1:F:271:SER:OG	1:F:301:MET:SD	2.70	0.45
1:F:384:ILE:O	1:F:387:VAL:HB	2.15	0.45
1:H:88:HIS:O	1:H:91:GLN:HG2	2.16	0.45
2:M:133:PHE:HE2	2:M:155:VAL:HB	1.80	0.45
2:B:116:VAL:O	2:B:119:VAL:HG12	2.16	0.45
1:E:10:GLY:HA2	1:E:145:THR:HG23	1.98	0.45
2:J:200:MET:HG2	2:J:268:ILE:HD11	1.98	0.45
2:J:204:ASN:OD1	6:J:501:GDP:N2	2.50	0.45
1:G:320:ARG:NE	1:G:358:GLN:O	2.48	0.45
1:D:98:ASP:O	1:D:105:ARG:NH1	2.50	0.45
1:E:104:ALA:O	1:E:108:TYR:N	2.43	0.45
1:F:254:GLU:HG3	1:F:258:ASN:ND2	2.30	0.45
1:F:282:TYR:HE1	3:A:100:LYS:HE3	1.80	0.45
1:F:286:LEU:O	1:F:373:ARG:NH2	2.47	0.45
2:K:167:PHE:CZ	2:K:233:MET:HG2	2.52	0.45
1:G:111:GLY:O	1:G:115:VAL:HG23	2.16	0.45
2:L:186:THR:HG21	2:L:385:PHE:CD1	2.51	0.45
2:M:21:TRP:CZ3	2:M:61:PRO:HB3	2.51	0.45
2:M:372:THR:HA	2:M:422:TYR:CD1	2.51	0.45
1:C:12:GLY:O	1:C:16:VAL:HG22	2.16	0.45
1:D:288:VAL:O	1:D:291:ILE:HG22	2.16	0.45
2:J:292:GLN:HG2	2:J:298:ASN:ND2	2.31	0.45
1:F:177:VAL:HG21	2:K:327:ASP:HB2	1.98	0.45
1:F:228:ASN:ND2	4:F:501:GTP:O6	2.48	0.45
1:F:346:TRP:HB3	2:L:391:ARG:HG3	1.97	0.45
2:K:290:THR:HA	2:K:293:MET:HG2	1.98	0.45
2:K:292:GLN:HG2	2:K:298:ASN:ND2	2.32	0.45
1:H:79:ARG:NH2	1:H:92:LEU:O	2.50	0.45

*Continued on next page...*

*Continued from previous page...*

Atom-1	Atom-2	Interatomic distance (Å)	Clash overlap (Å)
1:H:265:ILE:O	1:H:265:ILE:HG13	2.16	0.45
2:I:375:GLN:HB2	2:I:419:VAL:HG23	1.98	0.45
2:K:22:GLU:HB2	2:K:81:PHE:CD1	2.50	0.45
2:K:257:LEU:HA	2:K:312:THR:HG21	1.99	0.45
2:L:310:TYR:HA	2:L:371:SER:HA	1.98	0.45
1:C:304:LYS:HD2	1:C:304:LYS:HA	1.77	0.45
2:B:429:THR:OG1	2:B:430:ALA:N	2.50	0.45
2:I:259:PRO:HB2	2:I:260:PHE:CE2	2.52	0.45
1:E:80:THR:O	1:E:84:ARG:NH2	2.50	0.45
1:F:274:PRO:HG2	1:F:371:VAL:HG21	1.97	0.45
2:K:213:ARG:NH1	2:K:297:LYS:HD3	2.31	0.45
2:K:251:ARG:O	2:K:255:VAL:HG23	2.17	0.45
2:K:310:TYR:CD1	2:K:371:SER:HB2	2.52	0.45
1:G:392:ASP:OD1	1:G:422:ARG:NE	2.49	0.45
2:L:5:VAL:HG22	2:L:130:LEU:HD21	1.98	0.45
1:H:178:SER:OG	2:M:347:ASN:HB2	2.17	0.45
1:H:200:VAL:HA	1:H:268:MET:HE3	1.99	0.45
2:J:63:ALA:O	2:J:89:ASN:ND2	2.49	0.45
1:H:338:LYS:HB3	1:H:338:LYS:HE2	1.70	0.45
2:I:187:LEU:O	2:I:191:GLN:HG2	2.16	0.45
1:E:167:LEU:HG	1:E:200:VAL:HB	1.99	0.45
1:F:32:PRO:HG3	1:F:83:TYR:HE1	1.81	0.45
1:G:209:ILE:HG22	1:G:227:LEU:HD22	1.98	0.45
2:L:134:GLN:HG2	2:L:167:PHE:HE1	1.82	0.45
1:H:100:ALA:HA	2:M:252:LYS:HG2	1.99	0.45
2:M:378:PHE:HB3	2:M:415:MET:SD	2.57	0.45
1:C:21:TRP:CZ2	1:C:65:ALA:HB2	2.52	0.45
2:B:292:GLN:O	2:B:298:ASN:ND2	2.50	0.45
1:D:224:TYR:HD2	2:I:323:THR:HG21	1.81	0.45
1:E:103:PHE:CE2	1:E:148:GLY:HA2	2.51	0.45
1:F:288:VAL:O	1:F:292:THR:HG22	2.16	0.45
1:F:386:GLU:O	1:F:389:SER:HB3	2.17	0.45
2:K:89:ASN:ND2	2:K:123:GLU:OE1	2.49	0.45
1:G:407:TRP:HE1	2:L:258:ILE:HG13	1.82	0.45
1:H:422:ARG:HD2	1:H:422:ARG:HA	1.77	0.45
1:C:320:ARG:NH2	1:C:359:PRO:O	2.50	0.44
2:I:133:PHE:HZ	2:I:159:TYR:HD2	1.64	0.44
1:H:27:GLU:HB2	1:H:361:THR:HG21	1.99	0.44
1:H:69:ASP:O	1:H:94:SER:HA	2.17	0.44
1:H:176:GLN:N	1:H:176:GLN:OE1	2.50	0.44
2:M:113:ILE:HG13	2:M:150:LEU:HD23	1.98	0.44

*Continued on next page...*

*Continued from previous page...*

Atom-1	Atom-2	Interatomic distance (Å)	Clash overlap (Å)
1:D:122:ILE:HD13	1:D:122:ILE:HA	1.83	0.44
2:I:133:PHE:HE2	2:I:155:VAL:HB	1.82	0.44
1:E:139:ASN:N	1:E:139:ASN:OD1	2.50	0.44
1:E:345:ASP:OD1	1:E:346:TRP:N	2.50	0.44
1:G:282:TYR:OH	3:A:46:LYS:HE3	2.17	0.44
2:M:184:ASN:HA	2:M:187:LEU:HD12	1.97	0.44
1:C:427:ALA:O	1:C:430:LYS:HB3	2.17	0.44
2:B:72:THR:HA	2:B:75:SER:HB3	1.98	0.44
1:D:152:LEU:O	1:D:156:ARG:HG2	2.16	0.44
2:I:101:TRP:H	2:I:398:TYR:HE2	1.64	0.44
2:I:139:LEU:HD13	2:I:169:VAL:O	2.18	0.44
2:I:318:ARG:HB3	2:I:356:ILE:O	2.17	0.44
1:E:298:PRO:HA	1:E:301:MET:HG2	1.99	0.44
2:J:187:LEU:HD11	2:J:408:PHE:CE1	2.52	0.44
2:J:232:ALA:O	2:J:236:VAL:HG23	2.18	0.44
2:J:429:THR:OG1	2:J:430:ALA:N	2.50	0.44
1:F:138:PHE:CZ	1:F:235:ILE:HD13	2.53	0.44
1:F:404:PHE:CZ	2:K:259:PRO:HB3	2.52	0.44
1:G:436:GLY:O	1:G:437:ILE:HD13	2.18	0.44
2:L:68:LEU:HD11	2:L:108:GLU:HB3	1.99	0.44
2:B:118:ASP:O	2:B:122:LYS:N	2.42	0.44
1:E:216:ASN:ND2	1:E:275:ILE:HG13	2.33	0.44
1:E:407:TRP:HZ2	2:J:258:ILE:HD11	1.81	0.44
2:J:130:LEU:HD21	2:J:133:PHE:CE1	2.53	0.44
2:K:7:ILE:HA	2:K:64:ILE:HG23	1.98	0.44
1:G:115:VAL:HG21	1:G:152:LEU:HD23	1.99	0.44
1:G:245:ASP:OD2	1:G:246:GLY:N	2.50	0.44
2:M:318:ARG:O	2:M:363:MET:HA	2.17	0.44
1:D:69:ASP:OD2	1:D:70:LEU:N	2.50	0.44
1:E:324:VAL:HG23	1:E:327:ASP:HB2	1.99	0.44
1:F:425:LEU:HA	1:F:428:LEU:HD12	2.00	0.44
2:K:101:TRP:HB2	2:K:184:ASN:OD1	2.17	0.44
1:G:8:HIS:HA	1:G:138:PHE:HB2	1.98	0.44
1:H:360:PRO:HD2	1:H:371:VAL:O	2.18	0.44
2:M:105:HIS:HD2	2:M:146:GLY:O	2.01	0.44
2:B:86:ARG:NH2	2:B:88:ASP:OD2	2.42	0.44
2:B:211:CYS:SG	2:B:217:LEU:HD12	2.57	0.44
2:B:321:MET:SD	2:B:321:MET:N	2.90	0.44
1:D:56:THR:OG1	1:G:283:HIS:HA	2.16	0.44
2:I:163:ILE:HD11	2:I:250:LEU:HB3	1.99	0.44
2:I:310:TYR:CD2	2:I:341:PHE:HE1	2.35	0.44

*Continued on next page...*

*Continued from previous page...*

Atom-1	Atom-2	Interatomic distance (Å)	Clash overlap (Å)
1:E:305:CYS:O	1:E:307:PRO:HD3	2.18	0.44
1:E:343:PHE:CE2	1:E:350:GLY:HA3	2.52	0.44
2:J:286:VAL:HG22	2:J:363:MET:HE1	2.00	0.44
1:F:333:ALA:O	1:F:337:THR:HG23	2.17	0.44
1:G:288:VAL:HA	1:G:291:ILE:HG22	1.99	0.44
2:L:350:LYS:HZ3	2:L:352:SER:HB2	1.81	0.44
2:M:336:LYS:HB2	2:M:336:LYS:HE3	1.84	0.44
1:D:156:ARG:O	1:D:160:ASP:HB2	2.17	0.44
1:D:227:LEU:O	1:D:231:ILE:HG12	2.17	0.44
1:D:343:PHE:HE2	1:D:350:GLY:HA3	1.83	0.44
1:D:381:SER:OG	1:D:382:THR:N	2.50	0.44
1:F:10:GLY:HA2	1:F:145:THR:HG23	1.99	0.44
2:K:33:THR:HG23	2:K:35:THR:HG23	2.00	0.44
1:G:136:LEU:HD23	1:G:167:LEU:HB2	2.00	0.44
1:G:211:ASP:O	1:G:215:ARG:HG2	2.18	0.44
2:M:262:ARG:HA	2:M:264:HIS:CE1	2.52	0.44
1:C:11:GLN:HB3	4:C:501:GTP:O2A	2.18	0.44
1:D:328:VAL:HG11	1:D:353:VAL:HG21	1.99	0.44
2:I:64:ILE:HD11	2:I:116:VAL:HG13	2.00	0.44
1:E:167:LEU:HD13	1:E:252:ILE:HD11	1.99	0.44
2:J:248:SER:OG	2:J:249:ASP:N	2.51	0.44
2:K:2:ARG:H	2:K:129:CYS:HB3	1.82	0.44
2:K:114:ASP:OD1	2:K:114:ASP:N	2.50	0.44
2:K:239:CYS:HG	2:K:352:SER:HG	1.60	0.44
2:M:128:ASP:OD1	2:M:129:CYS:N	2.51	0.44
2:M:174:LYS:HG2	2:M:205:GLU:OE1	2.18	0.44
1:C:49:PHE:HB2	1:C:53:PHE:HB2	1.99	0.44
2:B:2:ARG:HA	2:B:131:GLN:HB2	1.98	0.44
1:D:385:ALA:HB2	1:D:432:TYR:CD1	2.53	0.44
1:D:407:TRP:HZ2	2:I:258:ILE:HD11	1.83	0.44
2:I:407:GLU:O	2:I:410:GLU:HG2	2.18	0.44
1:E:145:THR:N	4:E:501:GTP:O2B	2.51	0.44
1:E:407:TRP:CZ2	2:J:258:ILE:HD11	2.53	0.44
1:F:320:ARG:HG3	1:F:360:PRO:HD3	1.99	0.44
1:F:428:LEU:HA	1:F:431:ASP:OD2	2.18	0.44
2:L:1:MET:HG3	2:L:48:ASN:HD21	1.83	0.44
2:L:113:ILE:HD12	2:L:150:LEU:HD23	2.00	0.44
2:L:178:THR:O	2:L:181:GLU:N	2.49	0.44
2:L:187:LEU:HD11	2:L:408:PHE:CZ	2.53	0.44
2:L:207:LEU:HB3	2:L:225:LEU:HD22	2.00	0.44
1:H:186:ASN:HA	1:H:189:LEU:HB2	2.00	0.44

*Continued on next page...*

*Continued from previous page...*

Atom-1	Atom-2	Interatomic distance (Å)	Clash overlap (Å)
2:M:265:PHE:HD2	2:M:378:PHE:HE2	1.66	0.44
2:M:407:GLU:O	2:M:410:GLU:HG3	2.18	0.44
2:B:274:THR:HG21	2:B:282:ARG:HD3	1.99	0.43
2:I:250:LEU:HD23	2:I:250:LEU:HA	1.90	0.43
2:J:181:GLU:HB3	2:J:182:PRO:HD3	2.00	0.43
2:K:109:GLY:O	2:K:113:ILE:HG23	2.17	0.43
1:G:269:LEU:HD23	1:G:269:LEU:H	1.82	0.43
1:H:212:ILE:HG21	1:H:275:ILE:HD12	2.00	0.43
2:M:3:GLU:HB2	2:M:127:CYS:SG	2.57	0.43
1:C:115:VAL:HG11	1:C:152:LEU:HD23	2.00	0.43
2:B:357:PRO:HB2	2:B:361:LEU:O	2.18	0.43
2:I:229:VAL:O	2:I:233:MET:HG3	2.18	0.43
2:J:226:ASN:HA	2:J:229:VAL:HG12	1.99	0.43
1:F:345:ASP:OD1	1:F:346:TRP:N	2.51	0.43
1:G:142:GLY:HA2	1:G:183:GLU:OE1	2.18	0.43
2:L:31:ASP:OD1	2:L:31:ASP:N	2.46	0.43
1:D:399:TYR:OH	1:D:415:GLU:OE2	2.17	0.43
2:L:49:VAL:HG13	2:L:50:TYR:HD2	1.83	0.43
2:L:97:ALA:HB3	2:L:143:THR:HG23	2.00	0.43
2:I:378:PHE:HB3	2:I:415:MET:SD	2.58	0.43
2:K:68:LEU:HB2	2:K:96:GLY:HA2	2.01	0.43
1:H:97:GLU:OE2	1:H:110:ILE:HG13	2.18	0.43
1:H:386:GLU:O	1:H:389:SER:HB3	2.18	0.43
1:D:332:ILE:HA	1:D:335:ILE:HG22	2.00	0.43
2:I:101:TRP:HZ3	2:I:403:MET:HE1	1.83	0.43
2:K:193:VAL:HG12	2:K:265:PHE:CZ	2.51	0.43
1:G:145:THR:HG23	1:G:146:GLY:N	2.33	0.43
1:G:284:GLU:HG2	1:G:286:LEU:H	1.84	0.43
1:H:135:PHE:O	1:H:167:LEU:HB2	2.17	0.43
1:H:139:ASN:O	1:H:170:THR:HA	2.18	0.43
1:H:196:GLU:O	1:H:197:HIS:ND1	2.51	0.43
2:J:154:LYS:HD2	2:J:154:LYS:HA	1.75	0.43
1:F:145:THR:HG22	4:F:501:GTP:PB	2.59	0.43
1:F:152:LEU:HD12	1:F:152:LEU:HA	1.86	0.43
2:K:194:GLU:N	2:K:194:GLU:OE1	2.52	0.43
2:L:4:ILE:HD11	2:L:250:LEU:HD11	2.00	0.43
1:H:88:HIS:CE1	1:H:90:GLU:HB2	2.54	0.43
1:H:203:MET:HG3	1:H:384:ILE:HD11	2.01	0.43
1:C:31:GLN:HB2	1:C:35:GLN:O	2.18	0.43
1:C:73:THR:OG1	1:C:74:VAL:N	2.52	0.43
1:C:306:ASP:OD2	1:C:309:HIS:ND1	2.46	0.43

*Continued on next page...*

*Continued from previous page...*

Atom-1	Atom-2	Interatomic distance (Å)	Clash overlap (Å)
2:B:313:ALA:HB1	2:B:367:PHE:CE1	2.53	0.43
1:D:33:ASP:OD2	1:D:33:ASP:N	2.38	0.43
1:D:181:VAL:HG12	2:I:347:ASN:O	2.19	0.43
2:I:331:LEU:HD12	2:I:335:ASN:HD21	1.84	0.43
1:E:428:LEU:HD23	1:E:428:LEU:HA	1.85	0.43
2:J:19:LYS:HA	2:J:22:GLU:OE1	2.18	0.43
1:F:8:HIS:CE1	1:F:138:PHE:HD1	2.37	0.43
2:K:156:ARG:HA	2:K:156:ARG:HD2	1.85	0.43
1:G:75:ILE:O	1:G:79:ARG:N	2.40	0.43
2:L:3:GLU:HG2	2:L:62:ARG:HH22	1.83	0.43
1:H:6:SER:OG	1:H:64:ARG:O	2.32	0.43
1:H:116:ASP:O	1:H:119:LEU:HB2	2.19	0.43
2:M:97:ALA:HB2	2:M:143:THR:OG1	2.19	0.43
1:C:352:LYS:HD2	2:I:177:ASP:O	2.19	0.43
2:B:218:THR:OG1	2:B:219:THR:N	2.52	0.43
2:K:100:ASN:HD21	2:K:102:ALA:HB3	1.84	0.43
2:K:154:LYS:O	2:K:157:GLU:HG3	2.19	0.43
1:G:32:PRO:HB3	1:G:83:TYR:CD1	2.54	0.43
1:G:240:ALA:HA	1:G:243:ARG:HH21	1.84	0.43
2:M:12:CYS:SG	2:M:138:SER:N	2.92	0.43
2:B:212:PHE:CE1	2:B:220:PRO:HG2	2.54	0.43
1:D:145:THR:N	4:D:501:GTP:O2B	2.52	0.43
2:I:282:ARG:HE	2:I:288:GLU:CD	2.22	0.43
1:E:100:ALA:HA	2:J:252:LYS:HG2	2.00	0.43
2:J:65:LEU:HB2	2:J:90:PHE:HD1	1.84	0.43
2:L:109:GLY:O	2:L:113:ILE:HB	2.19	0.43
1:H:196:GLU:OE2	1:H:264:ARG:NH2	2.52	0.43
2:M:73:MET:O	2:M:77:ARG:HG2	2.18	0.43
1:D:132:LEU:HD23	1:D:164:LYS:HG3	2.01	0.43
2:J:310:TYR:HA	2:J:371:SER:HA	2.01	0.43
1:G:97:GLU:OE2	1:G:105:ARG:NH2	2.52	0.43
2:L:9:GLY:HA2	2:L:66:MET:O	2.19	0.43
1:H:186:ASN:OD1	1:H:186:ASN:N	2.52	0.43
2:M:64:ILE:HD11	2:M:116:VAL:HG13	2.00	0.43
3:A:71:ALA:O	3:A:74:THR:HG22	2.18	0.43
2:B:378:PHE:HB3	2:B:415:MET:SD	2.59	0.42
1:D:371:VAL:HG12	1:D:373:ARG:H	1.84	0.42
2:K:128:ASP:OD1	2:K:129:CYS:N	2.51	0.42
2:K:145:SER:OG	2:K:188:SER:HB2	2.19	0.42
2:K:237:THR:HG23	2:K:241:ARG:NH1	2.34	0.42
2:L:73:MET:HB2	2:L:92:PHE:CD2	2.54	0.42

*Continued on next page...*

*Continued from previous page...*

Atom-1	Atom-2	Interatomic distance (Å)	Clash overlap (Å)
1:H:227:LEU:O	1:H:231:ILE:HG12	2.19	0.42
2:M:213:ARG:HB2	2:M:297:LYS:HZ2	1.84	0.42
2:M:218:THR:O	2:M:220:PRO:HD3	2.19	0.42
1:C:321:GLY:HA3	1:C:372:MET:O	2.19	0.42
1:E:169:PHE:CE1	1:E:235:ILE:HG12	2.54	0.42
1:F:30:ILE:HG13	1:F:53:PHE:CD2	2.53	0.42
1:G:156:ARG:HA	1:G:156:ARG:HD3	1.84	0.42
2:L:72:THR:HA	2:L:75:SER:OG	2.19	0.42
1:C:324:VAL:O	1:C:328:VAL:HG23	2.19	0.42
2:B:7:ILE:HD13	2:B:151:LEU:HD21	2.01	0.42
1:E:177:VAL:CG2	2:J:327:ASP:HB3	2.49	0.42
1:E:189:LEU:H	1:E:189:LEU:HG	1.57	0.42
2:K:156:ARG:HH12	2:K:197:ASP:CG	2.22	0.42
1:G:271:SER:OG	1:G:301:MET:SD	2.69	0.42
2:B:140:GLY:HA3	2:B:181:GLU:OE1	2.19	0.42
2:J:109:GLY:O	2:J:113:ILE:HG12	2.19	0.42
2:J:258:ILE:HG13	2:J:258:ILE:O	2.20	0.42
1:F:7:ILE:HG22	1:F:9:VAL:HG23	2.01	0.42
1:F:8:HIS:ND1	1:F:138:PHE:HD1	2.17	0.42
2:L:317:PHE:CE2	2:L:326:VAL:HG22	2.54	0.42
1:C:3:GLU:OE2	1:C:129:CYS:HB3	2.19	0.42
1:C:75:ILE:HD12	1:C:94:SER:HB3	2.01	0.42
1:C:286:LEU:HD23	1:C:286:LEU:HA	1.89	0.42
2:I:170:VAL:HG22	2:I:202:ILE:O	2.20	0.42
1:F:262:TYR:OH	2:L:391:ARG:O	2.22	0.42
2:K:253:LEU:HD21	2:K:316:LEU:HD21	2.01	0.42
1:G:195:LEU:HD22	1:G:267:PHE:HZ	1.84	0.42
2:L:145:SER:O	2:L:149:THR:HG22	2.19	0.42
2:B:257:LEU:HD11	2:B:368:VAL:HG23	2.02	0.42
1:D:144:GLY:H	4:D:501:GTP:PB	2.42	0.42
2:I:204:ASN:ND2	6:I:501:GDP:O2'	2.53	0.42
2:I:222:TYR:HD1	6:I:501:GDP:C6	2.38	0.42
1:E:72:PRO:HA	1:E:75:ILE:HG22	2.02	0.42
2:J:65:LEU:HB2	2:J:90:PHE:CD1	2.55	0.42
2:J:107:THR:HG21	2:J:401:GLU:OE1	2.18	0.42
2:J:310:TYR:HD1	2:J:371:SER:HB2	1.85	0.42
1:F:139:ASN:O	1:F:170:THR:HA	2.20	0.42
2:K:100:ASN:OD1	2:K:101:TRP:N	2.53	0.42
2:K:182:PRO:HG3	2:K:384:GLN:OE1	2.19	0.42
2:L:295:ASP:OD2	2:L:297:LYS:HG2	2.20	0.42
2:L:317:PHE:O	2:L:318:ARG:HG3	2.20	0.42

*Continued on next page...*



*Continued from previous page...*

Atom-1	Atom-2	Interatomic distance (Å)	Clash overlap (Å)
1:H:103:PHE:CD1	1:H:189:LEU:HD23	2.54	0.42
1:C:21:TRP:HZ2	1:C:65:ALA:HB2	1.85	0.42
2:B:239:CYS:HA	2:B:354:CYS:HB2	2.01	0.42
1:E:405:VAL:HG13	1:E:418:PHE:HE2	1.84	0.42
2:J:7:ILE:HG21	2:J:151:LEU:HD23	2.02	0.42
1:F:148:GLY:O	1:F:151:SER:OG	2.31	0.42
1:G:267:PHE:CD2	1:G:388:PHE:HZ	2.37	0.42
2:L:21:TRP:CZ3	2:L:61:PRO:HB3	2.55	0.42
1:C:326:LYS:HA	2:I:208:TYR:CD2	2.55	0.42
2:B:253:LEU:HD23	2:B:253:LEU:HA	1.94	0.42
1:F:14:ILE:HD13	1:F:74:VAL:HG13	2.00	0.42
2:K:134:GLN:HA	2:K:165:GLU:HB2	2.01	0.42
1:G:79:ARG:HH21	1:G:92:LEU:HB2	1.85	0.42
1:G:342:GLN:OE1	1:G:342:GLN:N	2.53	0.42
1:H:300:ASN:OD1	1:H:300:ASN:N	2.48	0.42
1:E:352:LYS:HD2	1:E:352:LYS:HA	1.80	0.42
1:F:35:GLN:HE21	1:F:60:LYS:HE2	1.84	0.42
1:F:264:ARG:HH12	1:F:427:ALA:HB1	1.85	0.42
1:G:103:PHE:CE1	1:G:148:GLY:HA2	2.55	0.42
1:H:73:THR:HG23	1:H:74:VAL:HG13	2.01	0.42
1:H:115:VAL:HG21	1:H:152:LEU:HD23	2.01	0.42
1:H:292:THR:HG21	1:H:331:SER:HB2	2.01	0.42
2:M:200:MET:CG	2:M:268:ILE:HD11	2.48	0.42
1:D:11:GLN:O	1:D:14:ILE:HG22	2.18	0.42
1:D:274:PRO:HD3	1:D:291:ILE:HD11	2.01	0.42
1:E:177:VAL:HG23	2:J:327:ASP:HB3	2.01	0.42
1:E:211:ASP:OD2	1:E:215:ARG:NH2	2.53	0.42
1:E:343:PHE:HE2	1:E:350:GLY:HA3	1.85	0.42
2:J:334:GLN:HE22	2:J:347:ASN:HA	1.85	0.42
1:G:247:ALA:HB2	1:G:357:TYR:CE2	2.55	0.42
1:G:311:LYS:O	1:G:382:THR:HG22	2.20	0.42
2:L:2:ARG:HB3	2:L:131:GLN:OE1	2.19	0.42
1:C:154:LEU:HD23	1:C:154:LEU:HA	1.91	0.41
2:B:72:THR:O	2:B:76:VAL:HG22	2.20	0.41
1:D:304:LYS:HD3	1:D:304:LYS:HA	1.89	0.41
1:E:222:PRO:HG2	2:J:324:LYS:HB2	2.02	0.41
2:J:19:LYS:HE3	2:J:227:HIS:ND1	2.34	0.41
1:F:213:CYS:HA	1:F:217:LEU:HD12	2.02	0.41
1:F:222:PRO:O	2:K:322:SER:HB2	2.20	0.41
1:F:267:PHE:CD2	1:F:388:PHE:HZ	2.38	0.41
2:K:119:VAL:O	2:K:123:GLU:HG2	2.20	0.41

*Continued on next page...*



*Continued from previous page...*

Atom-1	Atom-2	Interatomic distance (Å)	Clash overlap (Å)
1:G:275:ILE:HG23	1:G:368:LEU:HD21	2.02	0.41
1:H:315:CYS:HB2	1:H:351:PHE:HD2	1.84	0.41
2:M:7:ILE:HG21	2:M:151:LEU:HD23	2.02	0.41
1:D:403:ALA:HB2	2:I:344:TRP:HZ3	1.85	0.41
1:E:175:PRO:HG3	1:E:390:ARG:HH22	1.85	0.41
1:E:296:PHE:HE1	1:E:377:MET:HG3	1.85	0.41
2:K:68:LEU:HD12	2:K:97:ALA:HB2	2.02	0.41
1:C:9:VAL:HG12	1:C:68:LEU:HB2	2.02	0.41
2:B:238:CYS:SG	2:B:241:ARG:NH2	2.93	0.41
2:I:60:VAL:HG11	2:L:281:TYR:HB3	2.01	0.41
2:I:202:ILE:HA	2:I:300:MET:O	2.20	0.41
2:I:326:VAL:O	2:I:330:MET:HG2	2.20	0.41
2:J:21:TRP:CZ2	2:J:63:ALA:HB2	2.56	0.41
2:J:117:LEU:HD11	2:J:154:LYS:HB3	2.01	0.41
1:F:185:TYR:OH	1:F:398:MET:HB3	2.20	0.41
1:F:326:LYS:HD3	2:L:208:TYR:HB3	2.02	0.41
2:K:213:ARG:HH12	2:K:297:LYS:HD3	1.84	0.41
1:G:122:ILE:HD13	1:G:122:ILE:HA	1.86	0.41
1:G:142:GLY:C	1:G:186:ASN:HD21	2.20	0.41
2:L:8:GLN:OE1	2:L:14:ASN:HA	2.20	0.41
2:L:178:THR:O	2:L:180:VAL:N	2.53	0.41
1:H:198:THR:HG23	1:H:266:HIS:NE2	2.35	0.41
1:H:284:GLU:HG2	1:H:285:GLN:N	2.35	0.41
1:H:352:LYS:HG2	1:H:353:VAL:N	2.35	0.41
2:M:95:THR:HG23	2:M:96:GLY:N	2.35	0.41
2:B:258:ILE:O	2:B:258:ILE:HG13	2.21	0.41
2:I:376:GLU:O	2:I:379:LYS:HB3	2.19	0.41
1:F:427:ALA:O	1:F:430:LYS:HB3	2.20	0.41
2:L:155:VAL:HA	2:L:158:GLU:HB3	2.02	0.41
1:H:9:VAL:HG12	1:H:68:LEU:HB2	2.01	0.41
2:M:117:LEU:HD23	2:M:117:LEU:HA	1.87	0.41
2:B:175:VAL:HG23	2:B:175:VAL:O	2.20	0.41
2:B:242:PHE:CD2	2:B:356:ILE:HB	2.56	0.41
1:D:51:THR:OG1	1:D:52:PHE:N	2.53	0.41
1:D:153:LEU:HD12	1:D:153:LEU:HA	1.86	0.41
1:D:171:ILE:HA	1:D:204:LEU:O	2.20	0.41
1:F:273:ALA:HB1	1:F:291:ILE:HD11	2.03	0.41
2:K:151:LEU:O	2:K:155:VAL:HG22	2.21	0.41
2:K:377:MET:O	2:K:380:ARG:HG2	2.21	0.41
2:M:239:CYS:HB3	2:M:248:SER:H	1.84	0.41
2:M:247:ASN:O	2:M:252:LYS:NZ	2.42	0.41

*Continued on next page...*

*Continued from previous page...*

Atom-1	Atom-2	Interatomic distance (Å)	Clash overlap (Å)
1:D:93:ILE:HD13	1:D:117:LEU:HD22	2.03	0.41
2:I:259:PRO:HB2	2:I:260:PHE:CD2	2.56	0.41
1:E:227:LEU:O	1:E:231:ILE:HG12	2.20	0.41
1:G:1:MET:HB3	2:M:94:GLN:HE22	1.86	0.41
1:G:263:PRO:HD3	2:M:396:HIS:CD2	2.56	0.41
2:L:309:ARG:HA	2:L:340:TYR:O	2.20	0.41
1:H:202:VAL:HG12	1:H:268:MET:HB2	2.03	0.41
1:H:236:SER:OG	1:H:243:ARG:NH1	2.51	0.41
1:H:401:LYS:NZ	2:M:430:ALA:HB3	2.35	0.41
2:M:191:GLN:N	2:M:191:GLN:OE1	2.53	0.41
2:M:248:SER:OG	2:M:249:ASP:N	2.53	0.41
2:M:249:ASP:OD1	2:M:251:ARG:N	2.52	0.41
3:A:84:LEU:HD23	3:A:84:LEU:HA	1.86	0.41
1:C:113:GLU:N	1:C:113:GLU:OE2	2.54	0.41
1:D:205:ASP:OD1	1:D:303:ALA:HA	2.21	0.41
1:D:205:ASP:OD2	1:D:304:LYS:HB2	2.20	0.41
2:I:101:TRP:CZ3	2:I:403:MET:HE1	2.56	0.41
2:J:416:ASN:O	2:J:419:VAL:HG12	2.20	0.41
1:F:195:LEU:HD22	1:F:428:LEU:HD11	2.02	0.41
2:K:133:PHE:HZ	2:K:159:TYR:HD2	1.69	0.41
2:K:199:CYS:HB3	2:K:265:PHE:CD1	2.56	0.41
2:K:322:SER:O	2:K:324:LYS:N	2.54	0.41
1:G:72:PRO:HB3	1:G:94:SER:HB2	2.02	0.41
1:G:191:THR:O	1:G:195:LEU:HD23	2.20	0.41
1:H:104:ALA:HB2	1:H:413:MET:HE3	2.02	0.41
2:M:22:GLU:CD	2:M:81:PHE:HD1	2.24	0.41
2:M:31:ASP:HB2	2:M:32:PRO:HD2	2.02	0.41
2:M:61:PRO:CD	2:M:84:LEU:HB3	2.51	0.41
2:M:193:VAL:HG21	2:M:418:LEU:HD12	2.02	0.41
2:B:31:ASP:HB2	2:B:32:PRO:HD2	2.02	0.41
2:I:336:LYS:HD3	2:I:336:LYS:HA	1.72	0.41
2:I:397:TRP:CE3	2:I:397:TRP:HA	2.56	0.41
1:E:265:ILE:HG13	1:E:265:ILE:O	2.21	0.41
2:J:7:ILE:HB	2:J:135:ILE:HD12	2.02	0.41
2:J:156:ARG:HD2	2:J:156:ARG:HA	1.80	0.41
1:F:352:LYS:HA	2:L:177:ASP:O	2.21	0.41
2:K:356:ILE:HD13	2:K:356:ILE:HA	1.95	0.41
1:G:5:ILE:HD13	1:G:64:ARG:HB3	2.02	0.41
1:G:21:TRP:HZ2	1:G:65:ALA:HB2	1.85	0.41
2:M:313:ALA:HB1	2:M:367:PHE:CE1	2.54	0.41
1:C:349:THR:O	2:I:179:VAL:HG12	2.21	0.41

*Continued on next page...*

*Continued from previous page...*

Atom-1	Atom-2	Interatomic distance (Å)	Clash overlap (Å)
2:B:3:GLU:HB3	2:B:62:ARG:NH1	2.35	0.41
2:B:103:LYS:HA	2:B:103:LYS:HD2	1.89	0.41
2:B:184:ASN:OD1	2:B:398:TYR:OH	2.26	0.41
2:B:275:SER:OG	2:B:276:ARG:N	2.54	0.41
1:D:52:PHE:CD2	1:D:243:ARG:HD3	2.56	0.41
1:D:349:THR:O	2:J:179:VAL:HG12	2.21	0.41
2:I:140:GLY:HA3	2:I:181:GLU:OE2	2.21	0.41
1:E:81:GLY:O	1:E:84:ARG:NH1	2.54	0.41
1:E:111:GLY:O	1:E:115:VAL:HG13	2.21	0.41
1:E:215:ARG:NH1	1:E:299:ALA:HB1	2.36	0.41
1:E:224:TYR:HE2	2:J:323:THR:HG1	1.62	0.41
1:E:406:HIS:NE2	2:J:259:PRO:O	2.50	0.41
2:J:171:PRO:HG2	2:J:381:VAL:HG21	2.03	0.41
1:F:122:ILE:HD13	1:F:122:ILE:HA	1.93	0.41
1:F:236:SER:HA	1:F:239:THR:HG22	2.03	0.41
1:F:400:ALA:C	1:F:401:LYS:HD2	2.42	0.41
2:K:6:HIS:HA	2:K:134:GLN:HE21	1.85	0.41
1:G:61:HIS:N	1:G:61:HIS:CD2	2.87	0.41
1:G:320:ARG:HB2	1:G:358:GLN:O	2.20	0.41
2:L:1:MET:N	2:L:3:GLU:OE2	2.52	0.41
1:H:119:LEU:HD23	1:H:119:LEU:HA	1.84	0.41
1:C:145:THR:HG22	4:C:501:GTP:PB	2.61	0.41
1:C:175:PRO:HD3	1:C:205:ASP:OD2	2.21	0.41
6:B:501:GDP:H8	6:B:501:GDP:H5"	1.85	0.41
1:D:112:LYS:HA	1:D:115:VAL:HG12	2.02	0.41
1:D:142:GLY:C	1:D:186:ASN:HD21	2.23	0.41
1:D:224:TYR:HD1	4:D:501:GTP:C6	2.38	0.41
2:I:113:ILE:HD11	2:I:147:MET:HG2	2.03	0.41
1:E:8:HIS:CD2	1:E:17:GLY:HA3	2.55	0.41
2:J:287:PRO:HG3	2:J:329:GLN:NE2	2.34	0.41
2:K:251:ARG:HA	2:K:254:ALA:HB3	2.03	0.41
1:H:68:LEU:HD21	1:H:118:CYS:HB2	2.03	0.41
1:C:119:LEU:HD11	1:C:156:ARG:HB3	2.04	0.40
2:I:3:GLU:N	2:I:3:GLU:OE1	2.54	0.40
1:E:5:ILE:HG12	1:E:132:LEU:HD11	2.02	0.40
2:J:117:LEU:HB3	2:J:121:ARG:HH12	1.85	0.40
1:F:212:ILE:HD11	1:F:300:ASN:HA	2.03	0.40
2:L:6:HIS:HA	2:L:134:GLN:OE1	2.20	0.40
3:A:113:LEU:HD23	3:A:113:LEU:HA	1.95	0.40
1:C:7:ILE:HG23	1:C:66:VAL:HG23	2.04	0.40
1:C:51:THR:HG21	1:C:243:ARG:HA	2.03	0.40

*Continued on next page...*

*Continued from previous page...*

Atom-1	Atom-2	Interatomic distance (Å)	Clash overlap (Å)
2:B:273:LEU:H	2:B:292:GLN:NE2	2.19	0.40
1:D:7:ILE:HB	1:D:137:VAL:HG12	2.04	0.40
1:F:147:SER:OG	1:F:190:SER:HB2	2.21	0.40
1:F:234:VAL:HG22	1:F:272:TYR:HB2	2.03	0.40
1:F:257:THR:HG21	2:L:99:ASN:O	2.21	0.40
2:K:70:PRO:O	2:K:73:MET:HB3	2.21	0.40
2:K:113:ILE:HG13	2:K:114:ASP:N	2.36	0.40
2:K:150:LEU:HA	2:K:150:LEU:HD12	1.81	0.40
2:L:201:VAL:HG23	2:L:301:CYS:SG	2.61	0.40
1:H:306:ASP:OD1	1:H:308:ARG:NE	2.41	0.40
2:M:348:ASN:OD1	2:M:348:ASN:N	2.53	0.40
2:B:265:PHE:CE2	2:B:418:LEU:HD21	2.55	0.40
1:D:265:ILE:O	1:D:265:ILE:HG13	2.21	0.40
1:E:419:SER:OG	1:E:420:GLU:N	2.53	0.40
2:K:116:VAL:O	2:K:120:VAL:HG23	2.22	0.40
1:G:13:GLY:HA3	1:G:138:PHE:O	2.22	0.40
2:L:3:GLU:HG2	2:L:62:ARG:NH2	2.37	0.40
2:L:141:GLY:HA3	6:L:501:GDP:PA	2.61	0.40
2:M:12:CYS:SG	2:M:138:SER:HB3	2.61	0.40
2:M:125:GLU:OE1	2:M:125:GLU:N	2.53	0.40
2:M:134:GLN:HA	2:M:165:GLU:O	2.20	0.40
2:M:372:THR:HA	2:M:422:TYR:HD1	1.86	0.40
1:C:3:GLU:N	1:C:3:GLU:OE1	2.53	0.40
1:D:88:HIS:CE1	1:G:280:LYS:HE3	2.51	0.40
2:I:406:MET:O	2:I:409:THR:OG1	2.28	0.40
1:E:11:GLN:HB3	4:E:501:GTP:O2A	2.22	0.40
2:J:203:ASP:OD1	2:J:203:ASP:N	2.55	0.40
2:J:309:ARG:O	2:J:372:THR:HG22	2.21	0.40
2:K:286:VAL:CG1	2:K:287:PRO:HD3	2.51	0.40
1:G:195:LEU:HD11	1:G:428:LEU:HD21	2.03	0.40
1:G:229:ARG:HD3	1:G:363:VAL:HG11	2.03	0.40
1:G:286:LEU:HD22	3:A:45:GLN:HE22	1.85	0.40
2:L:12:CYS:HB2	6:L:501:GDP:N9	2.36	0.40
2:L:263:LEU:O	2:L:370:ASN:ND2	2.40	0.40
1:H:9:VAL:HG23	1:H:139:ASN:HB3	2.04	0.40
1:H:384:ILE:O	1:H:387:VAL:HB	2.22	0.40
2:M:274:THR:HG21	2:M:282:ARG:HD2	2.03	0.40
2:M:363:MET:HB2	2:M:363:MET:HE3	1.91	0.40
2:J:380:ARG:HG3	2:J:381:VAL:N	2.36	0.40
1:F:12:GLY:O	1:F:16:VAL:HG12	2.21	0.40
1:F:71:GLU:HA	1:F:72:PRO:HD3	1.94	0.40

*Continued on next page...*

Continued from previous page...

Atom-1	Atom-2	Interatomic distance (Å)	Clash overlap (Å)
1:F:119:LEU:HD11	1:F:156:ARG:HD2	2.03	0.40
1:F:246:GLY:HA2	1:F:357:TYR:CD2	2.56	0.40
1:F:282:TYR:CE1	3:A:100:LYS:HE3	2.56	0.40
2:K:251:ARG:O	2:K:254:ALA:N	2.55	0.40
1:G:31:GLN:HG3	1:G:37:PRO:HD3	2.02	0.40
2:L:232:ALA:O	2:L:236:VAL:HG23	2.21	0.40
1:H:258:ASN:CG	1:H:352:LYS:HD2	2.42	0.40

There are no symmetry-related clashes.

## 5.3 Torsion angles [i](#)

### 5.3.1 Protein backbone [i](#)

In the following table, the Percentiles column shows the percent Ramachandran outliers of the chain as a percentile score with respect to all PDB entries followed by that with respect to all EM entries.

The Analysed column shows the number of residues for which the backbone conformation was analysed, and the total number of residues.

Mol	Chain	Analysed	Favoured	Allowed	Outliers	Percentiles	
1	C	425/449 (95%)	390 (92%)	35 (8%)	0	100	100
1	D	425/449 (95%)	397 (93%)	28 (7%)	0	100	100
1	E	425/449 (95%)	395 (93%)	30 (7%)	0	100	100
1	F	425/449 (95%)	397 (93%)	28 (7%)	0	100	100
1	G	425/449 (95%)	392 (92%)	33 (8%)	0	100	100
1	H	425/449 (95%)	403 (95%)	22 (5%)	0	100	100
2	B	416/443 (94%)	385 (92%)	31 (8%)	0	100	100
2	I	416/443 (94%)	393 (94%)	23 (6%)	0	100	100
2	J	416/443 (94%)	392 (94%)	24 (6%)	0	100	100
2	K	416/443 (94%)	384 (92%)	32 (8%)	0	100	100
2	L	416/443 (94%)	390 (94%)	26 (6%)	0	100	100
2	M	416/443 (94%)	390 (94%)	26 (6%)	0	100	100
3	A	134/142 (94%)	123 (92%)	11 (8%)	0	100	100
All	All	5180/5494 (94%)	4831 (93%)	349 (7%)	0	100	100

There are no Ramachandran outliers to report.

### 5.3.2 Protein sidechains ⓘ

In the following table, the Percentiles column shows the percent sidechain outliers of the chain as a percentile score with respect to all PDB entries followed by that with respect to all EM entries.

The Analysed column shows the number of residues for which the sidechain conformation was analysed, and the total number of residues.

Mol	Chain	Analysed	Rotameric	Outliers	Percentiles	
1	C	363/376 (96%)	362 (100%)	1 (0%)	91	92
1	D	363/376 (96%)	360 (99%)	3 (1%)	79	84
1	E	363/376 (96%)	361 (99%)	2 (1%)	84	88
1	F	363/376 (96%)	361 (99%)	2 (1%)	84	88
1	G	363/376 (96%)	362 (100%)	1 (0%)	91	92
1	H	363/376 (96%)	361 (99%)	2 (1%)	84	88
2	B	356/376 (95%)	355 (100%)	1 (0%)	91	92
2	I	356/376 (95%)	356 (100%)	0	100	100
2	J	356/376 (95%)	356 (100%)	0	100	100
2	K	356/376 (95%)	355 (100%)	1 (0%)	91	92
2	L	356/376 (95%)	356 (100%)	0	100	100
2	M	356/376 (95%)	356 (100%)	0	100	100
3	A	123/129 (95%)	123 (100%)	0	100	100
All	All	4437/4641 (96%)	4424 (100%)	13 (0%)	90	92

All (13) residues with a non-rotameric sidechain are listed below:

Mol	Chain	Res	Type
1	C	422	ARG
2	B	297	LYS
1	D	2	ARG
1	D	326	LYS
1	D	422	ARG
1	E	275	ILE
1	E	339	ARG
1	F	2	ARG
1	F	373	ARG
2	K	274	THR

*Continued on next page...*

*Continued from previous page...*

Mol	Chain	Res	Type
1	G	2	ARG
1	H	2	ARG
1	H	373	ARG

Sometimes sidechains can be flipped to improve hydrogen bonding and reduce clashes. All (61) such sidechains are listed below:

Mol	Chain	Res	Type
1	C	50	ASN
1	C	61	HIS
1	C	285	GLN
1	C	329	ASN
1	C	406	HIS
2	B	89	ASN
2	B	195	ASN
2	B	256	ASN
2	B	298	ASN
2	B	329	GLN
2	B	334	GLN
2	B	414	ASN
1	D	28	HIS
1	D	197	HIS
1	D	206	ASN
1	D	258	ASN
1	D	406	HIS
2	I	11	GLN
2	I	256	ASN
2	I	334	GLN
2	I	335	ASN
1	E	35	GLN
1	E	85	GLN
1	E	285	GLN
2	J	134	GLN
2	J	335	ASN
1	F	28	HIS
1	F	35	GLN
1	F	50	ASN
1	F	128	ASN
2	K	8	GLN
2	K	131	GLN
2	K	134	GLN
2	K	137	HIS
2	K	291	GLN

*Continued on next page...*

*Continued from previous page...*

Mol	Chain	Res	Type
2	K	298	ASN
2	K	396	HIS
1	G	61	HIS
1	G	101	ASN
1	G	285	GLN
2	L	8	GLN
2	L	14	ASN
2	L	37	HIS
2	L	89	ASN
2	L	137	HIS
2	L	423	GLN
1	H	139	ASN
1	H	258	ASN
2	M	6	HIS
2	M	14	ASN
2	M	89	ASN
2	M	94	GLN
2	M	279	GLN
2	M	292	GLN
2	M	329	GLN
2	M	334	GLN
2	M	416	ASN
3	A	51	GLN
3	A	103	ASN
3	A	105	GLN
3	A	119	ASN

### 5.3.3 RNA ⓘ

There are no RNA molecules in this entry.

### 5.4 Non-standard residues in protein, DNA, RNA chains ⓘ

There are no non-standard protein/DNA/RNA residues in this entry.

### 5.5 Carbohydrates ⓘ

There are no oligosaccharides in this entry.



## 5.6 Ligand geometry

Of 18 ligands modelled in this entry, 6 are monoatomic - leaving 12 for Mogul analysis.

In the following table, the Counts columns list the number of bonds (or angles) for which Mogul statistics could be retrieved, the number of bonds (or angles) that are observed in the model and the number of bonds (or angles) that are defined in the Chemical Component Dictionary. The Link column lists molecule types, if any, to which the group is linked. The Z score for a bond length (or angle) is the number of standard deviations the observed value is removed from the expected value. A bond length (or angle) with  $|Z| > 2$  is considered an outlier worth inspection. RMSZ is the root-mean-square of all Z scores of the bond lengths (or angles).

Mol	Type	Chain	Res	Link	Bond lengths			Bond angles		
					Counts	RMSZ	# Z  > 2	Counts	RMSZ	# Z  > 2
6	GDP	M	501	-	25,30,30	4.04	13 (52%)	30,47,47	2.01	6 (20%)
4	GTP	D	501	5	29,34,34	4.35	13 (44%)	35,54,54	1.53	5 (14%)
6	GDP	I	501	-	25,30,30	4.03	13 (52%)	30,47,47	1.89	5 (16%)
6	GDP	L	501	-	25,30,30	4.02	13 (52%)	30,47,47	2.03	5 (16%)
4	GTP	E	501	5	29,34,34	4.43	13 (44%)	35,54,54	1.31	5 (14%)
6	GDP	K	501	-	25,30,30	4.04	13 (52%)	30,47,47	1.65	4 (13%)
4	GTP	C	501	5	29,34,34	4.46	13 (44%)	35,54,54	1.28	4 (11%)
6	GDP	B	501	-	25,30,30	3.99	13 (52%)	30,47,47	1.44	5 (16%)
6	GDP	J	501	-	25,30,30	4.01	13 (52%)	30,47,47	1.49	5 (16%)
4	GTP	H	501	5	29,34,34	4.43	13 (44%)	35,54,54	1.60	6 (17%)
4	GTP	F	501	5	29,34,34	4.43	13 (44%)	35,54,54	1.51	6 (17%)
4	GTP	G	501	5	29,34,34	4.44	13 (44%)	35,54,54	1.78	5 (14%)

In the following table, the Chirals column lists the number of chiral outliers, the number of chiral centers analysed, the number of these observed in the model and the number defined in the Chemical Component Dictionary. Similar counts are reported in the Torsion and Rings columns. '-' means no outliers of that kind were identified.

Mol	Type	Chain	Res	Link	Chirals	Torsions	Rings
6	GDP	M	501	-	-	6/12/32/32	0/3/3/3
4	GTP	D	501	5	-	7/18/38/38	0/3/3/3
6	GDP	I	501	-	-	5/12/32/32	0/3/3/3
6	GDP	L	501	-	-	0/12/32/32	0/3/3/3
4	GTP	E	501	5	-	5/18/38/38	0/3/3/3
6	GDP	K	501	-	-	1/12/32/32	0/3/3/3
4	GTP	C	501	5	-	2/18/38/38	0/3/3/3
6	GDP	B	501	-	-	3/12/32/32	0/3/3/3

*Continued on next page...*

*Continued from previous page...*

Mol	Type	Chain	Res	Link	Chirals	Torsions	Rings
6	GDP	J	501	-	-	5/12/32/32	0/3/3/3
4	GTP	H	501	5	-	8/18/38/38	0/3/3/3
4	GTP	F	501	5	-	5/18/38/38	0/3/3/3
4	GTP	G	501	5	-	4/18/38/38	0/3/3/3

All (156) bond length outliers are listed below:

Mol	Chain	Res	Type	Atoms	Z	Observed(Å)	Ideal(Å)
4	E	501	GTP	O4'-C1'	15.99	1.61	1.40
4	C	501	GTP	O4'-C1'	15.95	1.61	1.40
4	F	501	GTP	O4'-C1'	15.81	1.61	1.40
4	H	501	GTP	O4'-C1'	15.65	1.61	1.40
4	D	501	GTP	O4'-C1'	15.43	1.61	1.40
4	G	501	GTP	O4'-C1'	15.42	1.61	1.40
6	B	501	GDP	C3'-C4'	-9.27	1.29	1.53
6	M	501	GDP	C3'-C4'	-9.08	1.29	1.53
6	J	501	GDP	C3'-C4'	-9.05	1.30	1.53
6	K	501	GDP	C3'-C4'	-9.05	1.30	1.53
6	I	501	GDP	C3'-C4'	-9.02	1.30	1.53
6	L	501	GDP	C3'-C4'	-8.95	1.30	1.53
6	J	501	GDP	O4'-C4'	7.97	1.62	1.45
6	K	501	GDP	O4'-C4'	7.96	1.62	1.45
6	B	501	GDP	O4'-C4'	7.88	1.62	1.45
6	M	501	GDP	O4'-C4'	7.81	1.62	1.45
6	L	501	GDP	O4'-C4'	7.79	1.62	1.45
6	I	501	GDP	O4'-C4'	7.70	1.62	1.45
6	K	501	GDP	PA-O3A	7.29	1.67	1.59
6	L	501	GDP	PA-O3A	7.20	1.67	1.59
6	M	501	GDP	PA-O3A	7.16	1.67	1.59
6	I	501	GDP	PA-O3A	7.08	1.67	1.59
6	I	501	GDP	C2-N2	7.02	1.50	1.34
6	K	501	GDP	C2-N2	6.99	1.50	1.34
6	L	501	GDP	C2-N2	6.98	1.50	1.34
6	J	501	GDP	PA-O3A	6.96	1.67	1.59
6	M	501	GDP	C2-N2	6.95	1.50	1.34
6	J	501	GDP	C2-N2	6.94	1.50	1.34
6	B	501	GDP	C2-N2	6.90	1.50	1.34
6	B	501	GDP	PA-O3A	6.83	1.66	1.59
4	C	501	GTP	PA-O3A	6.80	1.66	1.59
4	G	501	GTP	PA-O3A	6.75	1.66	1.59
4	H	501	GTP	PA-O3A	6.71	1.66	1.59

*Continued on next page...*

*Continued from previous page...*

Mol	Chain	Res	Type	Atoms	Z	Observed(Å)	Ideal(Å)
4	F	501	GTP	PA-O3A	6.60	1.66	1.59
4	C	501	GTP	C2-N3	6.51	1.49	1.33
4	F	501	GTP	C2-N3	6.48	1.49	1.33
4	H	501	GTP	C2-N3	6.47	1.49	1.33
4	E	501	GTP	PA-O3A	6.45	1.66	1.59
4	D	501	GTP	O4'-C4'	-6.41	1.30	1.45
4	E	501	GTP	C2-N3	6.40	1.48	1.33
4	G	501	GTP	C2-N3	6.39	1.48	1.33
4	D	501	GTP	C2-N3	6.38	1.48	1.33
4	G	501	GTP	O4'-C4'	-6.34	1.30	1.45
4	D	501	GTP	PA-O3A	6.32	1.66	1.59
4	E	501	GTP	O4'-C4'	-6.25	1.31	1.45
4	C	501	GTP	O4'-C4'	-6.25	1.31	1.45
4	G	501	GTP	PB-O3B	6.21	1.66	1.59
4	F	501	GTP	O4'-C4'	-6.12	1.31	1.45
4	H	501	GTP	O4'-C4'	-6.10	1.31	1.45
4	G	501	GTP	PB-O3A	6.00	1.66	1.59
4	C	501	GTP	PB-O3A	5.99	1.66	1.59
4	H	501	GTP	PB-O3B	5.96	1.65	1.59
4	E	501	GTP	PB-O3B	5.88	1.65	1.59
4	F	501	GTP	PB-O3A	5.86	1.65	1.59
4	H	501	GTP	PB-O3A	5.84	1.65	1.59
4	C	501	GTP	PB-O3B	5.79	1.65	1.59
6	I	501	GDP	O4'-C1'	-5.75	1.33	1.40
4	E	501	GTP	PB-O3A	5.74	1.65	1.59
4	F	501	GTP	PB-O3B	5.72	1.65	1.59
6	L	501	GDP	O4'-C1'	-5.69	1.33	1.40
4	D	501	GTP	PB-O3A	5.63	1.65	1.59
6	M	501	GDP	O4'-C1'	-5.61	1.33	1.40
6	B	501	GDP	C4-N3	5.56	1.50	1.37
6	M	501	GDP	C4-N3	5.55	1.50	1.37
6	J	501	GDP	C4-N3	5.55	1.50	1.37
6	I	501	GDP	C4-N3	5.51	1.50	1.37
6	K	501	GDP	C4-N3	5.49	1.50	1.37
6	L	501	GDP	C4-N3	5.48	1.50	1.37
6	K	501	GDP	O4'-C1'	-5.44	1.33	1.40
6	J	501	GDP	O4'-C1'	-5.30	1.33	1.40
4	D	501	GTP	PB-O3B	5.27	1.65	1.59
6	B	501	GDP	O4'-C1'	-5.02	1.34	1.40
4	F	501	GTP	C4-N3	5.02	1.49	1.37
4	H	501	GTP	C4-N3	5.01	1.49	1.37
6	I	501	GDP	C2-N3	5.00	1.45	1.33

*Continued on next page...*

*Continued from previous page...*

Mol	Chain	Res	Type	Atoms	Z	Observed(Å)	Ideal(Å)
6	M	501	GDP	C2-N3	5.00	1.45	1.33
6	B	501	GDP	C2-N3	4.98	1.45	1.33
4	G	501	GTP	C4-N3	4.97	1.49	1.37
6	J	501	GDP	C2-N3	4.97	1.45	1.33
4	G	501	GTP	C2-N2	4.95	1.45	1.34
6	K	501	GDP	C2-N3	4.95	1.45	1.33
4	H	501	GTP	C2-N2	4.94	1.45	1.34
4	C	501	GTP	C4-N3	4.94	1.49	1.37
4	F	501	GTP	C2-N2	4.93	1.45	1.34
4	D	501	GTP	C2-N2	4.92	1.45	1.34
4	D	501	GTP	C4-N3	4.92	1.49	1.37
4	E	501	GTP	C4-N3	4.90	1.49	1.37
6	L	501	GDP	C2-N3	4.90	1.45	1.33
6	L	501	GDP	C6-N1	4.89	1.45	1.37
6	I	501	GDP	C6-N1	4.86	1.45	1.37
6	K	501	GDP	C6-N1	4.86	1.45	1.37
4	G	501	GTP	C6-N1	4.84	1.45	1.37
6	B	501	GDP	C6-N1	4.84	1.45	1.37
4	E	501	GTP	C2-N2	4.83	1.45	1.34
6	J	501	GDP	C6-N1	4.82	1.45	1.37
6	M	501	GDP	C6-N1	4.82	1.45	1.37
4	C	501	GTP	C2-N2	4.81	1.45	1.34
4	D	501	GTP	C6-N1	4.65	1.44	1.37
4	H	501	GTP	C6-N1	4.60	1.44	1.37
4	F	501	GTP	C6-N1	4.54	1.44	1.37
4	E	501	GTP	C6-N1	4.52	1.44	1.37
4	C	501	GTP	C6-N1	4.45	1.44	1.37
4	H	501	GTP	C5-C6	3.89	1.55	1.47
4	G	501	GTP	C5-C6	3.88	1.55	1.47
4	F	501	GTP	C5-C6	3.81	1.55	1.47
4	D	501	GTP	C5-C6	3.80	1.54	1.47
4	E	501	GTP	C5-C6	3.68	1.54	1.47
4	C	501	GTP	C5-C6	3.64	1.54	1.47
6	B	501	GDP	O2'-C2'	-3.22	1.35	1.43
6	K	501	GDP	O2'-C2'	-3.19	1.35	1.43
6	I	501	GDP	O2'-C2'	-3.17	1.35	1.43
6	L	501	GDP	O2'-C2'	-3.17	1.35	1.43
6	J	501	GDP	O2'-C2'	-3.16	1.35	1.43
6	L	501	GDP	C5-C4	-3.15	1.35	1.43
6	M	501	GDP	O2'-C2'	-3.14	1.35	1.43
4	G	501	GTP	C2-N1	3.13	1.45	1.37
6	B	501	GDP	C5-C4	-3.12	1.35	1.43

*Continued on next page...*

*Continued from previous page...*

Mol	Chain	Res	Type	Atoms	Z	Observed(Å)	Ideal(Å)
6	J	501	GDP	C5-C4	-3.11	1.35	1.43
4	D	501	GTP	C2-N1	3.10	1.45	1.37
4	H	501	GTP	C2-N1	3.09	1.45	1.37
6	M	501	GDP	C5-C4	-3.08	1.35	1.43
6	K	501	GDP	C5-C4	-3.07	1.35	1.43
6	I	501	GDP	C5-C4	-3.03	1.35	1.43
4	F	501	GTP	C2-N1	3.01	1.44	1.37
4	E	501	GTP	C2-N1	3.00	1.44	1.37
4	C	501	GTP	C2-N1	2.89	1.44	1.37
4	H	501	GTP	O2'-C2'	2.62	1.49	1.43
4	C	501	GTP	O2'-C2'	2.61	1.49	1.43
4	F	501	GTP	O2'-C2'	2.59	1.49	1.43
4	E	501	GTP	O2'-C2'	2.57	1.49	1.43
4	C	501	GTP	O3'-C3'	-2.57	1.36	1.43
4	D	501	GTP	O3'-C3'	-2.56	1.36	1.43
4	F	501	GTP	O3'-C3'	-2.53	1.36	1.43
4	H	501	GTP	O3'-C3'	-2.52	1.36	1.43
4	E	501	GTP	O3'-C3'	-2.52	1.36	1.43
4	G	501	GTP	O2'-C2'	2.52	1.49	1.43
4	D	501	GTP	O2'-C2'	2.50	1.49	1.43
6	M	501	GDP	C5-C6	2.49	1.52	1.47
4	G	501	GTP	O3'-C3'	-2.47	1.36	1.43
6	J	501	GDP	O6-C6	-2.46	1.17	1.23
6	B	501	GDP	O6-C6	-2.46	1.17	1.23
6	K	501	GDP	C5-C6	2.46	1.52	1.47
6	I	501	GDP	O6-C6	-2.46	1.17	1.23
6	M	501	GDP	C2-N1	2.44	1.43	1.37
6	I	501	GDP	C2-N1	2.43	1.43	1.37
6	J	501	GDP	C2-N1	2.42	1.43	1.37
6	L	501	GDP	C2-N1	2.41	1.43	1.37
6	K	501	GDP	O6-C6	-2.40	1.17	1.23
6	L	501	GDP	O6-C6	-2.39	1.17	1.23
6	M	501	GDP	O6-C6	-2.38	1.17	1.23
6	K	501	GDP	C2-N1	2.33	1.43	1.37
6	J	501	GDP	C5-C6	2.32	1.52	1.47
6	B	501	GDP	C2-N1	2.31	1.43	1.37
6	I	501	GDP	C5-C6	2.26	1.51	1.47
6	L	501	GDP	C5-C6	2.25	1.51	1.47
6	B	501	GDP	C5-C6	2.21	1.51	1.47

All (61) bond angle outliers are listed below:

Mol	Chain	Res	Type	Atoms	Z	Observed(°)	Ideal(°)
6	L	501	GDP	C4'-O4'-C1'	-7.94	102.65	109.92
6	M	501	GDP	C4'-O4'-C1'	-7.87	102.72	109.92
4	G	501	GTP	C4'-O4'-C1'	-7.21	103.32	109.92
6	I	501	GDP	C4'-O4'-C1'	-6.93	103.58	109.92
4	H	501	GTP	C4'-O4'-C1'	-5.36	105.01	109.92
4	D	501	GTP	C4'-O4'-C1'	-5.18	105.18	109.92
6	K	501	GDP	C4'-O4'-C1'	-4.94	105.40	109.92
4	F	501	GTP	C4'-O4'-C1'	-4.72	105.60	109.92
6	M	501	GDP	C8-N7-C5	3.72	108.88	102.55
6	K	501	GDP	C8-N7-C5	3.62	108.71	102.55
6	J	501	GDP	C4'-O4'-C1'	-3.60	106.63	109.92
6	I	501	GDP	C8-N7-C5	3.59	108.66	102.55
6	L	501	GDP	C8-N7-C5	3.55	108.59	102.55
6	B	501	GDP	C8-N7-C5	3.51	108.53	102.55
6	J	501	GDP	C8-N7-C5	3.48	108.47	102.55
4	C	501	GTP	C2-N1-C6	-3.36	118.97	125.11
4	H	501	GTP	C8-N7-C5	3.33	108.22	102.55
4	E	501	GTP	C8-N7-C5	3.25	108.08	102.55
4	F	501	GTP	C8-N7-C5	3.24	108.07	102.55
4	D	501	GTP	C8-N7-C5	3.24	108.07	102.55
4	G	501	GTP	C8-N7-C5	3.23	108.04	102.55
4	F	501	GTP	C5-C6-N1	3.23	120.22	114.07
6	B	501	GDP	C5-C6-N1	3.22	120.21	114.07
4	C	501	GTP	C5-C6-N1	3.21	120.20	114.07
4	E	501	GTP	C2-N1-C6	-3.20	119.25	125.11
4	C	501	GTP	C8-N7-C5	3.19	107.98	102.55
4	F	501	GTP	C2-N1-C6	-3.16	119.33	125.11
4	E	501	GTP	C5-C6-N1	3.15	120.08	114.07
4	G	501	GTP	C5-C6-N1	3.14	120.06	114.07
4	H	501	GTP	C5-C6-N1	3.14	120.06	114.07
6	J	501	GDP	C5-C6-N1	3.09	119.96	114.07
6	I	501	GDP	C5-C6-N1	3.08	119.94	114.07
4	G	501	GTP	C2-N1-C6	-3.07	119.49	125.11
4	H	501	GTP	C2-N1-C6	-3.06	119.51	125.11
6	M	501	GDP	C5-C6-N1	3.05	119.90	114.07
6	K	501	GDP	C5-C6-N1	3.01	119.82	114.07
4	D	501	GTP	C5-C6-N1	3.00	119.80	114.07
6	B	501	GDP	C2-N1-C6	-3.00	119.62	125.11
6	L	501	GDP	C5-C6-N1	3.00	119.79	114.07
4	D	501	GTP	C2-N1-C6	-2.95	119.72	125.11
6	I	501	GDP	C2-N1-C6	-2.93	119.74	125.11
6	J	501	GDP	C2-N1-C6	-2.92	119.77	125.11
6	M	501	GDP	C2-N1-C6	-2.90	119.80	125.11

Continued on next page...

*Continued from previous page...*

Mol	Chain	Res	Type	Atoms	Z	Observed(°)	Ideal(°)
6	K	501	GDP	C2-N1-C6	-2.84	119.92	125.11
6	B	501	GDP	C4'-O4'-C1'	-2.82	107.34	109.92
6	L	501	GDP	C2-N1-C6	-2.81	119.96	125.11
6	B	501	GDP	O6-C6-C5	-2.35	119.67	124.32
4	H	501	GTP	O4'-C1'-N9	2.32	111.82	108.75
4	C	501	GTP	O6-C6-C5	-2.26	119.85	124.32
4	E	501	GTP	C4'-O4'-C1'	-2.24	107.87	109.92
6	J	501	GDP	O6-C6-C5	-2.18	119.99	124.32
4	E	501	GTP	O6-C6-C5	-2.18	120.00	124.32
6	M	501	GDP	O4'-C1'-N9	2.17	111.62	108.75
4	F	501	GTP	O6-C6-C5	-2.16	120.05	124.32
4	G	501	GTP	O6-C6-C5	-2.14	120.07	124.32
6	I	501	GDP	O6-C6-C5	-2.12	120.11	124.32
4	H	501	GTP	O6-C6-C5	-2.10	120.15	124.32
4	D	501	GTP	O6-C6-C5	-2.09	120.18	124.32
6	L	501	GDP	O6-C6-C5	-2.08	120.21	124.32
6	M	501	GDP	O6-C6-C5	-2.05	120.26	124.32
4	F	501	GTP	O4'-C1'-N9	2.01	111.41	108.75

There are no chirality outliers.

All (51) torsion outliers are listed below:

Mol	Chain	Res	Type	Atoms
4	D	501	GTP	PB-O3B-PG-O3G
4	D	501	GTP	C5'-O5'-PA-O3A
4	D	501	GTP	C5'-O5'-PA-O2A
4	E	501	GTP	PB-O3B-PG-O2G
4	E	501	GTP	PB-O3B-PG-O3G
4	F	501	GTP	PB-O3B-PG-O3G
4	G	501	GTP	PB-O3B-PG-O3G
4	H	501	GTP	C5'-O5'-PA-O3A
4	H	501	GTP	C5'-O5'-PA-O2A
4	H	501	GTP	C4'-C5'-O5'-PA
6	B	501	GDP	C5'-O5'-PA-O3A
6	B	501	GDP	C5'-O5'-PA-O1A
6	B	501	GDP	C5'-O5'-PA-O2A
6	I	501	GDP	C5'-O5'-PA-O3A
6	I	501	GDP	C5'-O5'-PA-O1A
6	I	501	GDP	C5'-O5'-PA-O2A
6	J	501	GDP	C5'-O5'-PA-O3A
6	J	501	GDP	C5'-O5'-PA-O2A
6	M	501	GDP	C5'-O5'-PA-O2A

*Continued on next page...*

*Continued from previous page...*

Mol	Chain	Res	Type	Atoms
4	C	501	GTP	C3'-C4'-C5'-O5'
4	E	501	GTP	C3'-C4'-C5'-O5'
4	F	501	GTP	C3'-C4'-C5'-O5'
4	H	501	GTP	C3'-C4'-C5'-O5'
4	C	501	GTP	O4'-C4'-C5'-O5'
4	E	501	GTP	O4'-C4'-C5'-O5'
4	F	501	GTP	O4'-C4'-C5'-O5'
4	H	501	GTP	O4'-C4'-C5'-O5'
4	H	501	GTP	PB-O3B-PG-O1G
4	G	501	GTP	PA-O3A-PB-O1B
6	I	501	GDP	PA-O3A-PB-O2B
4	D	501	GTP	C3'-C4'-C5'-O5'
4	H	501	GTP	C5'-O5'-PA-O1A
6	J	501	GDP	C5'-O5'-PA-O1A
6	M	501	GDP	C5'-O5'-PA-O3A
6	M	501	GDP	C5'-O5'-PA-O1A
4	D	501	GTP	C4'-C5'-O5'-PA
4	F	501	GTP	C4'-C5'-O5'-PA
6	I	501	GDP	C4'-C5'-O5'-PA
6	M	501	GDP	PA-O3A-PB-O1B
6	J	501	GDP	PB-O3A-PA-O1A
6	J	501	GDP	PB-O3A-PA-O2A
4	E	501	GTP	C4'-C5'-O5'-PA
4	G	501	GTP	PB-O3B-PG-O1G
6	M	501	GDP	PA-O3A-PB-O2B
6	M	501	GDP	PA-O3A-PB-O3B
4	D	501	GTP	PB-O3B-PG-O1G
4	F	501	GTP	PB-O3B-PG-O1G
4	G	501	GTP	C4'-C5'-O5'-PA
4	D	501	GTP	O4'-C4'-C5'-O5'
4	H	501	GTP	PG-O3B-PB-O2B
6	K	501	GDP	PB-O3A-PA-O1A

There are no ring outliers.

12 monomers are involved in 45 short contacts:

Mol	Chain	Res	Type	Clashes	Symm-Clashes
6	M	501	GDP	2	0
4	D	501	GTP	6	0
6	I	501	GDP	3	0
6	L	501	GDP	6	0
4	E	501	GTP	5	0

*Continued on next page...*



*Continued from previous page...*

Mol	Chain	Res	Type	Clashes	Symm-Clashes
6	K	501	GDP	3	0
4	C	501	GTP	3	0
6	B	501	GDP	1	0
6	J	501	GDP	2	0
4	H	501	GTP	3	0
4	F	501	GTP	8	0
4	G	501	GTP	3	0

The following is a two-dimensional graphical depiction of Mogul quality analysis of bond lengths, bond angles, torsion angles, and ring geometry for all instances of the Ligand of Interest. In addition, ligands with molecular weight > 250 and outliers as shown on the validation Tables will also be included. For torsion angles, if less than 5% of the Mogul distribution of torsion angles is within 10 degrees of the torsion angle in question, then that torsion angle is considered an outlier. Any bond that is central to one or more torsion angles identified as an outlier by Mogul will be highlighted in the graph. For rings, the root-mean-square deviation (RMSD) between the ring in question and similar rings identified by Mogul is calculated over all ring torsion angles. If the average RMSD is greater than 60 degrees and the minimal RMSD between the ring in question and any Mogul-identified rings is also greater than 60 degrees, then that ring is considered an outlier. The outliers are highlighted in purple. The color gray indicates Mogul did not find sufficient equivalents in the CSD to analyse the geometry.

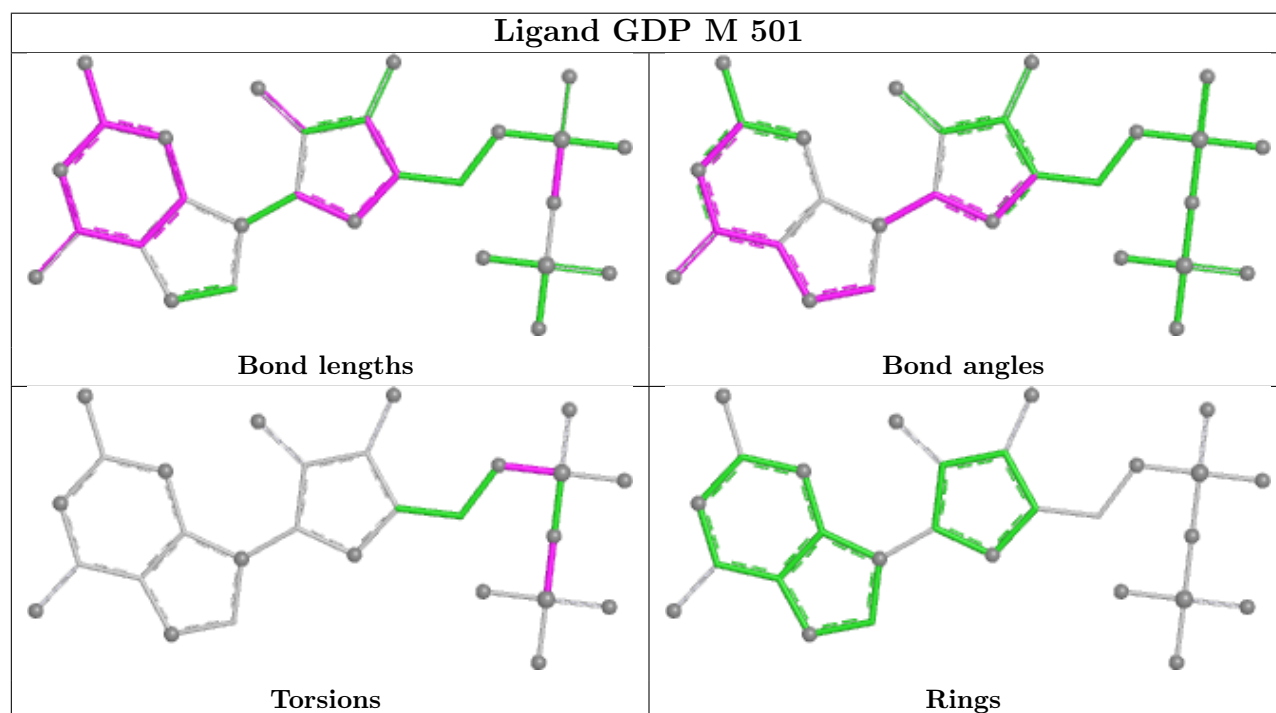

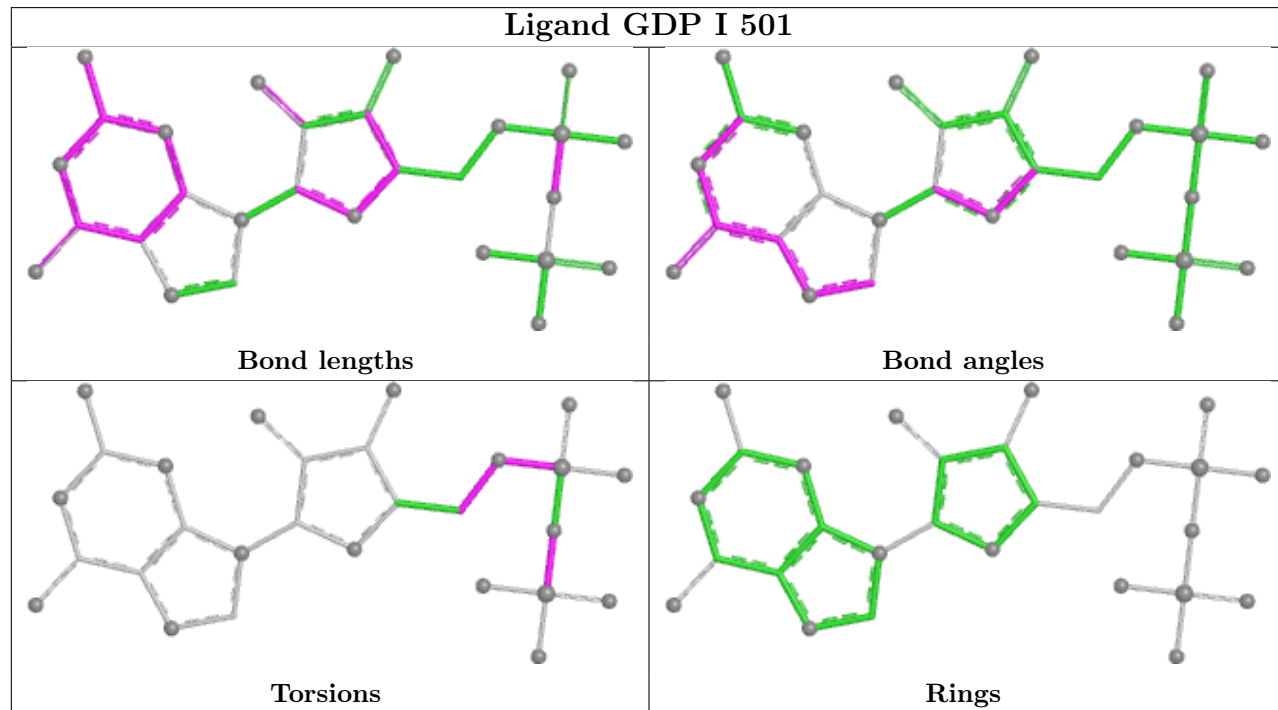
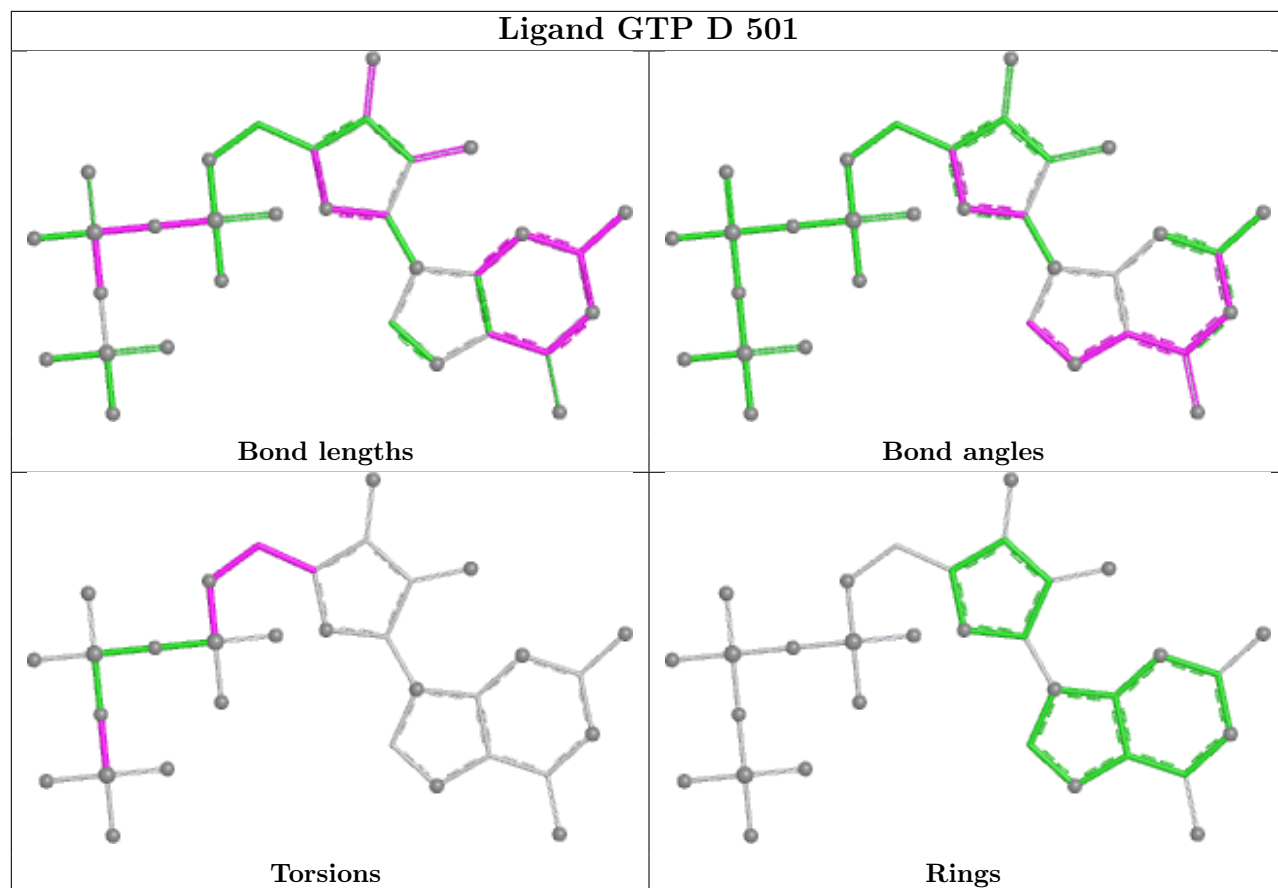

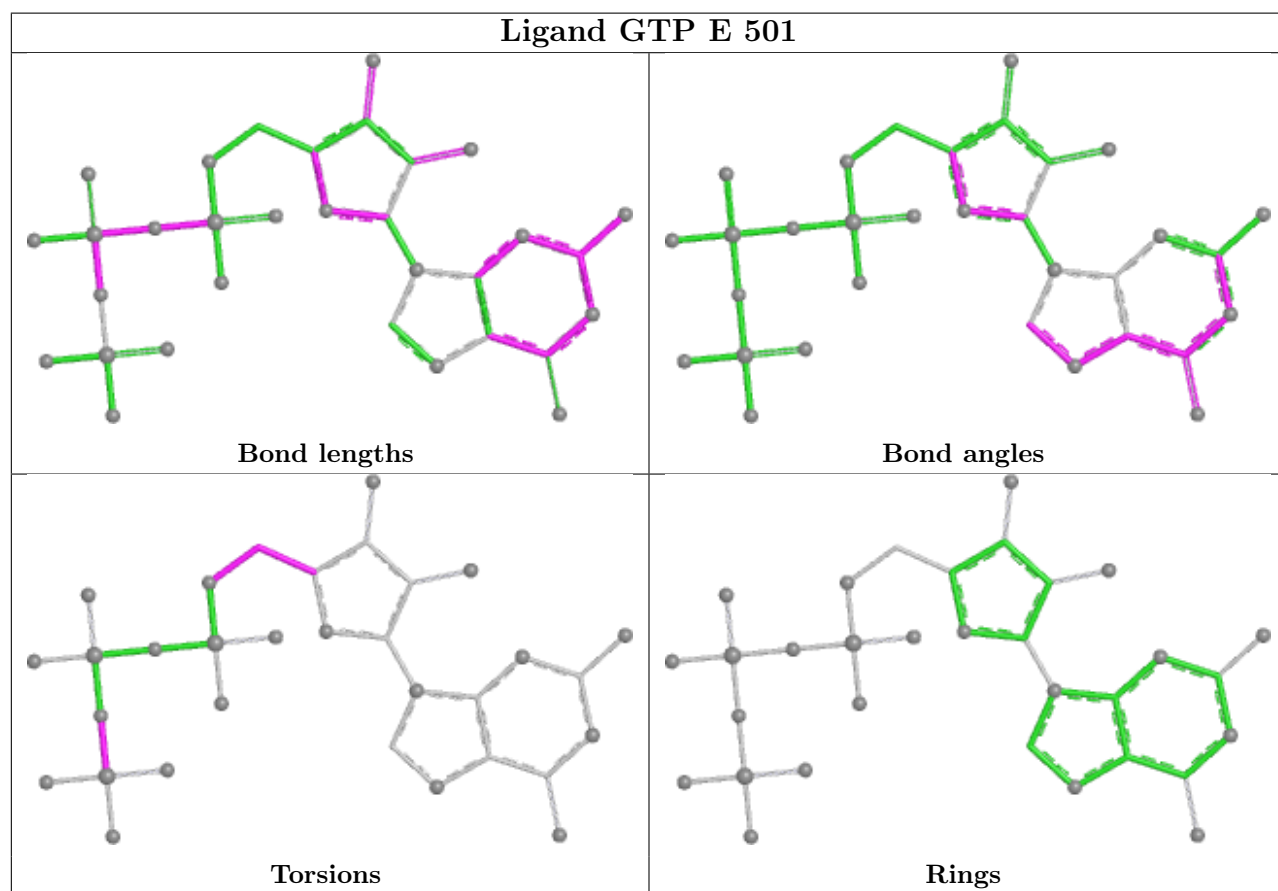
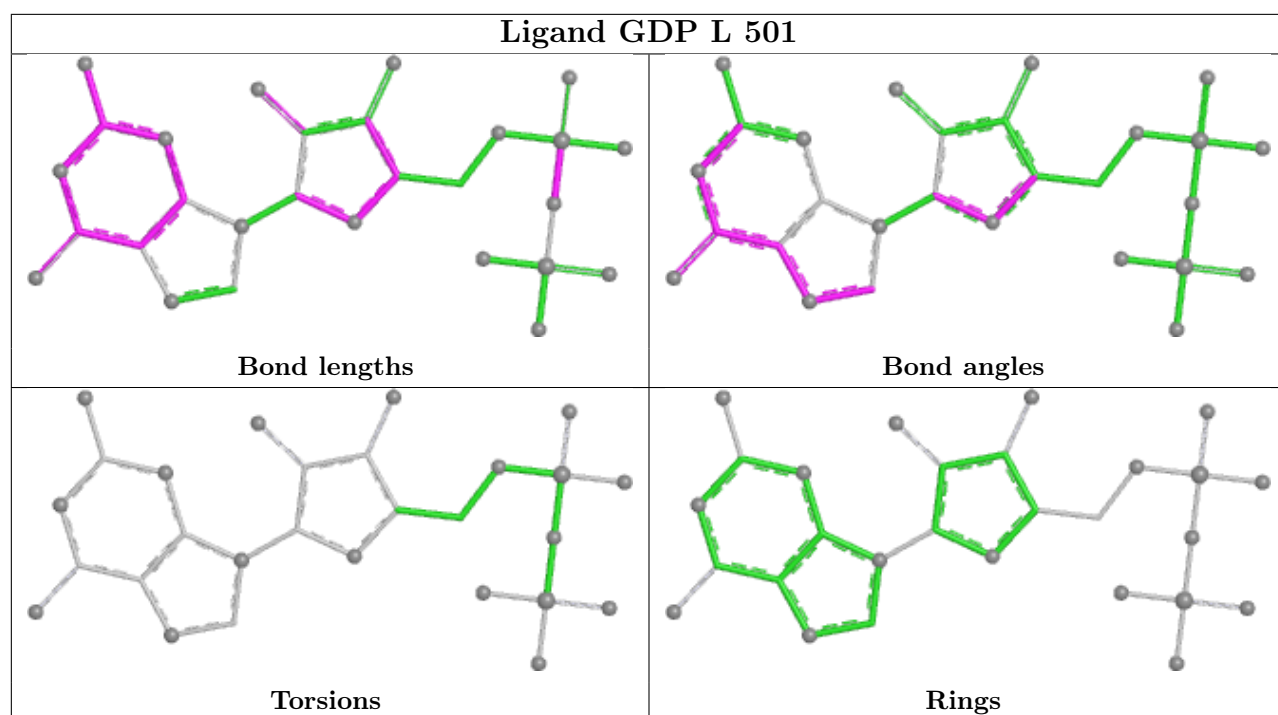

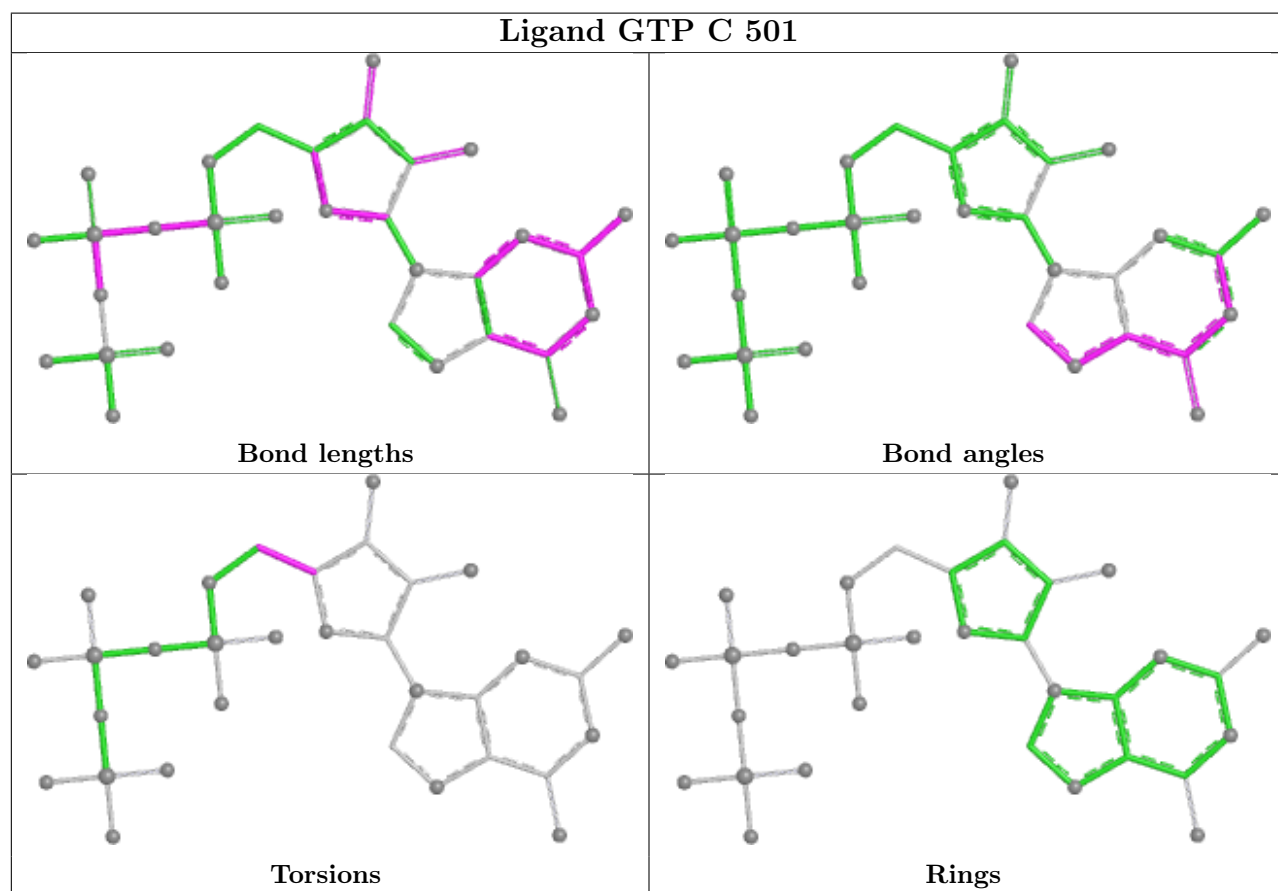
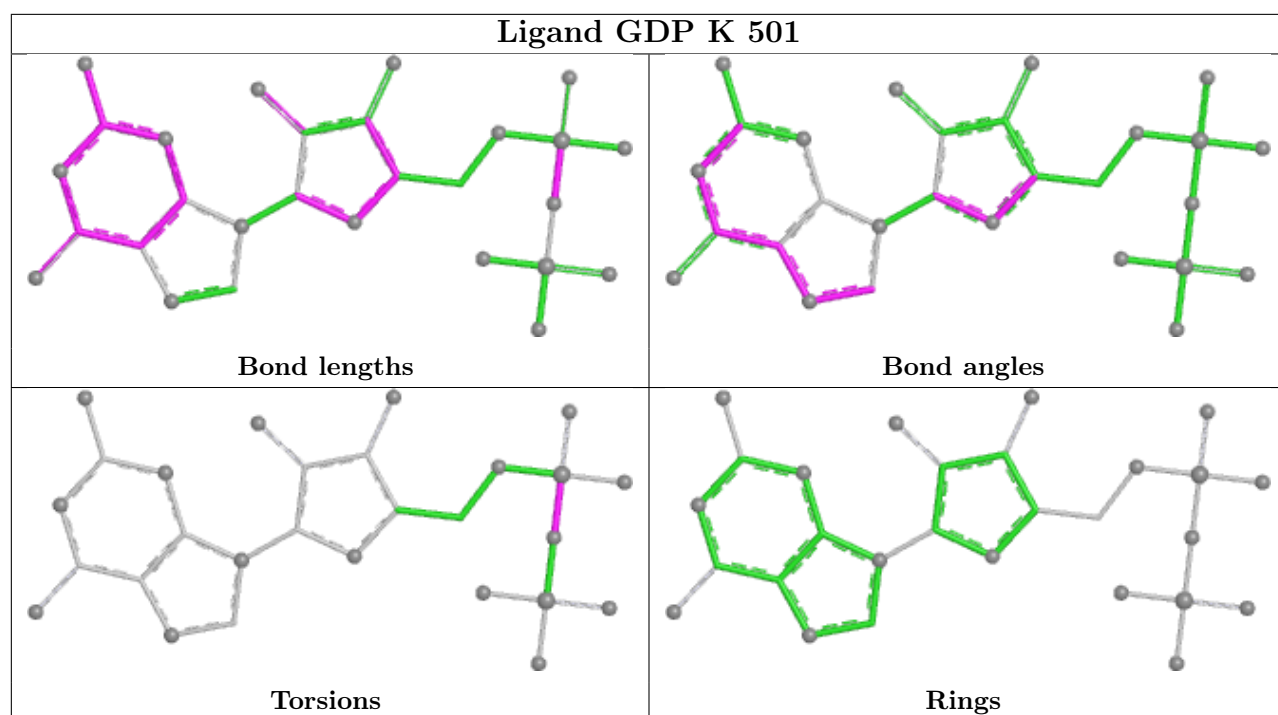

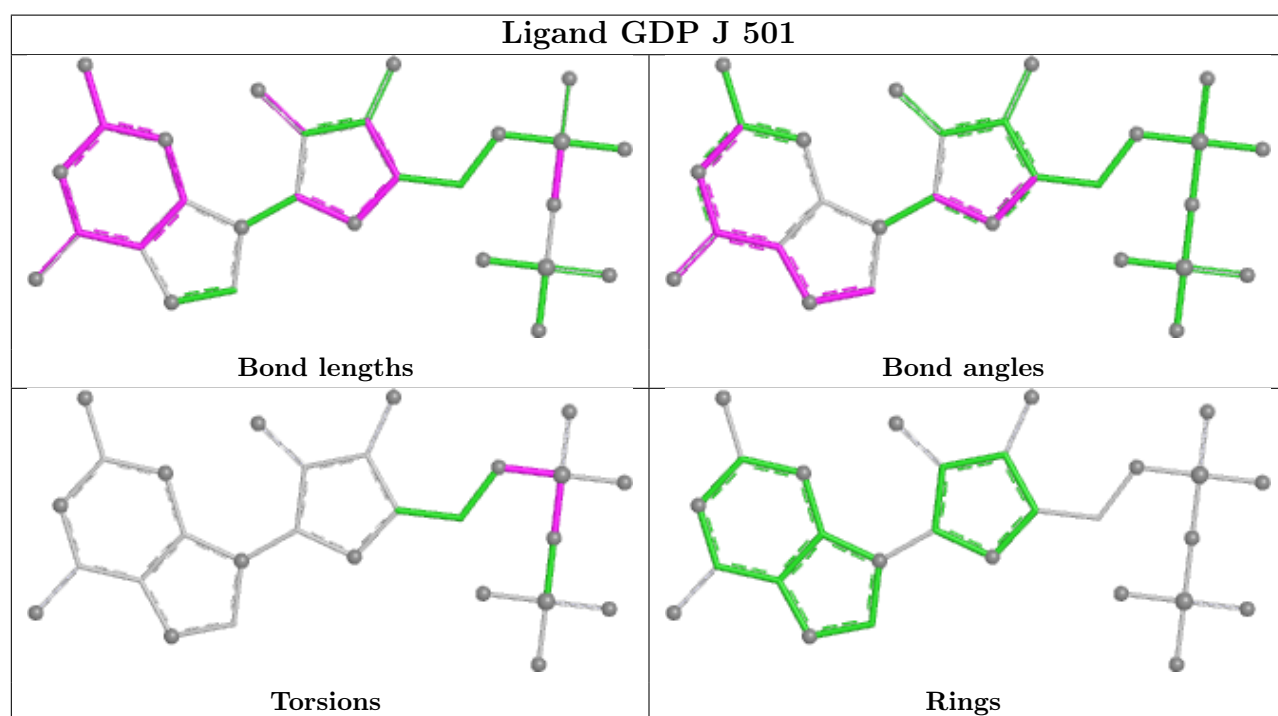
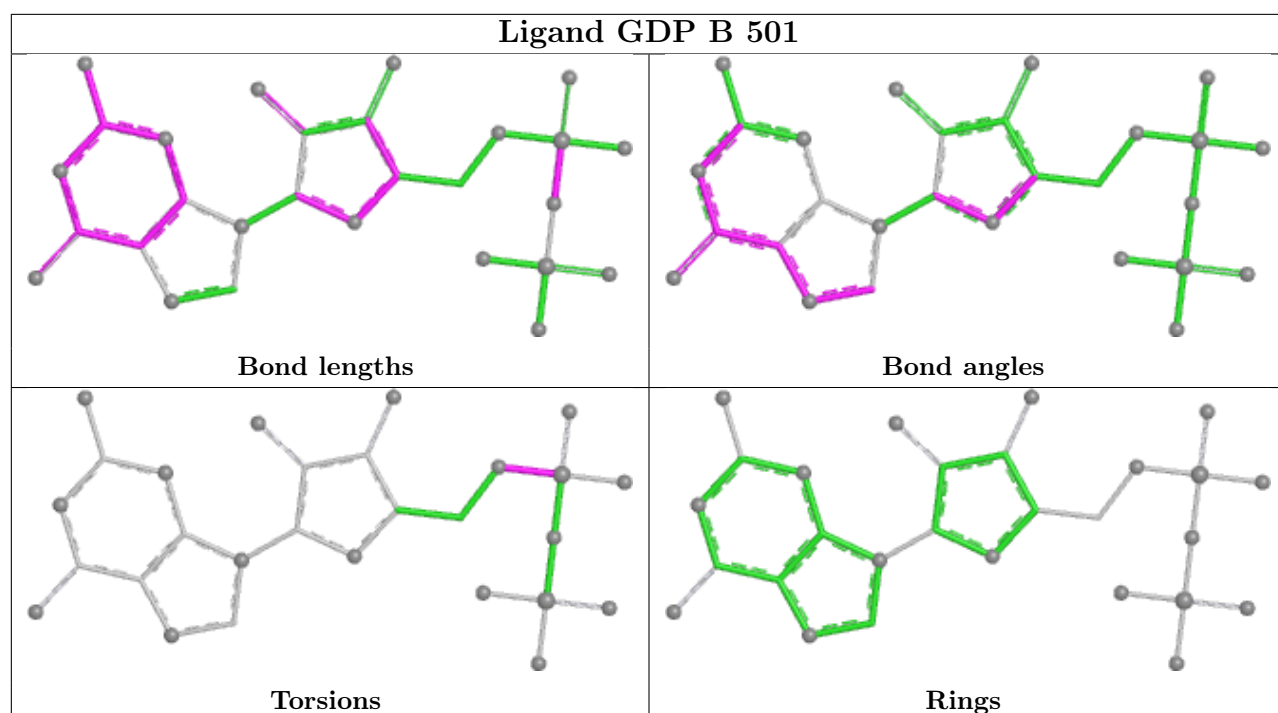

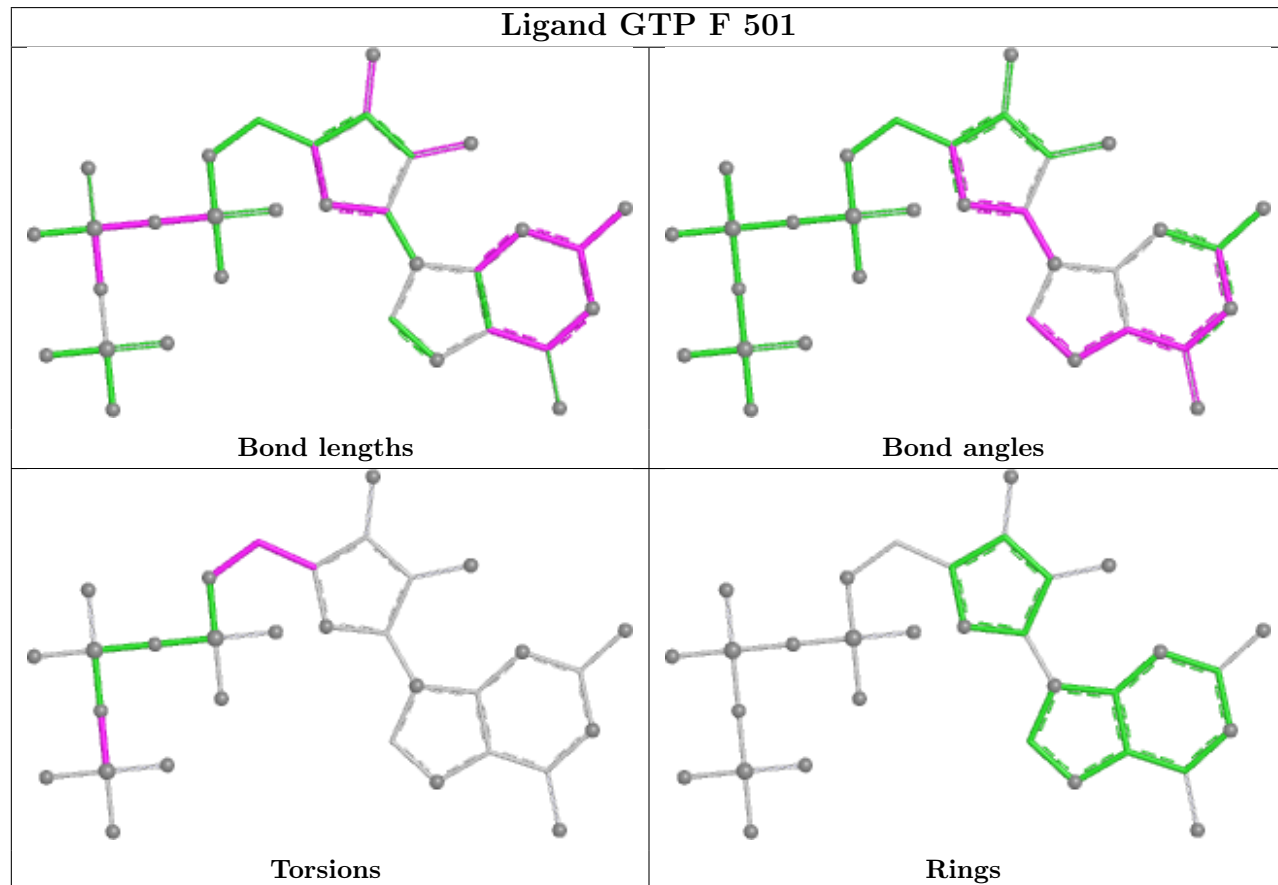
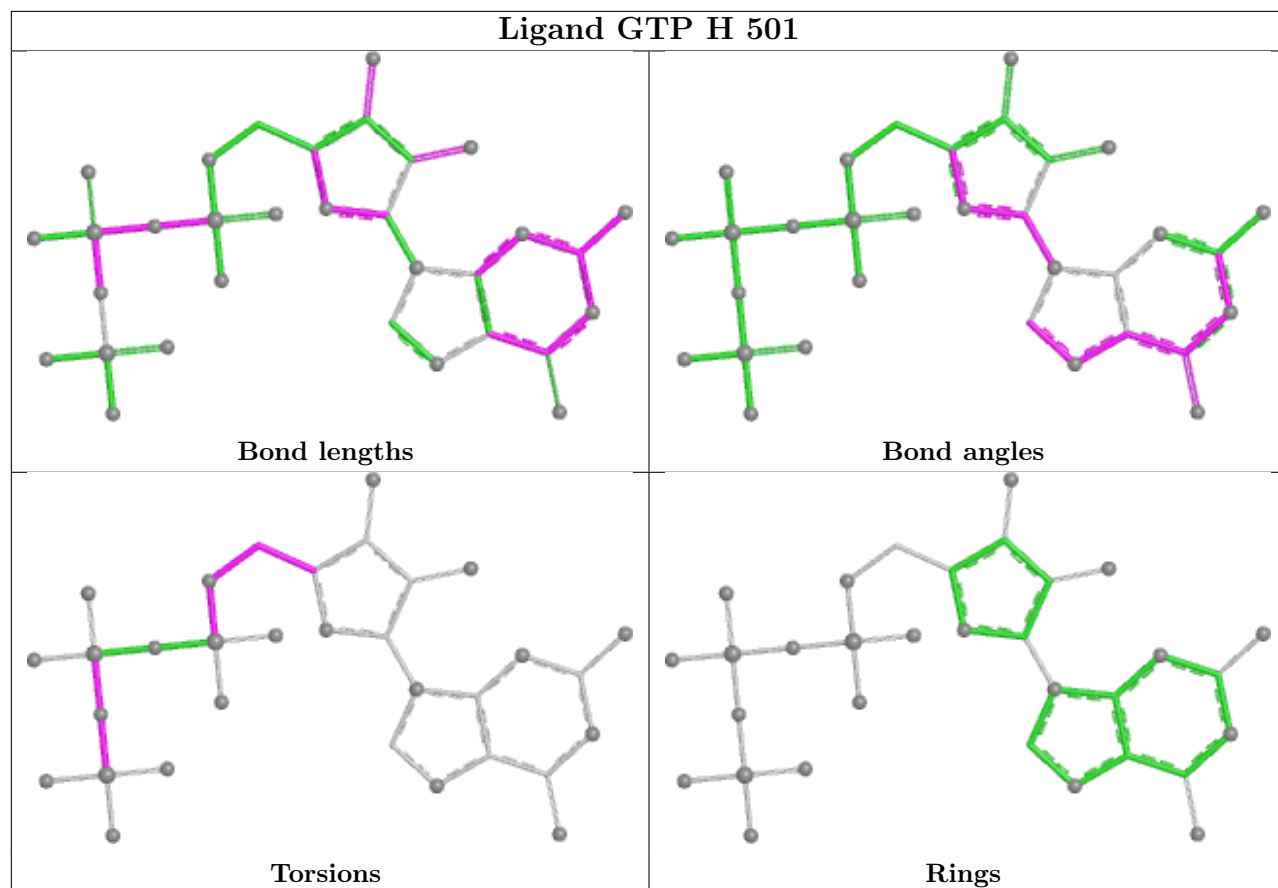

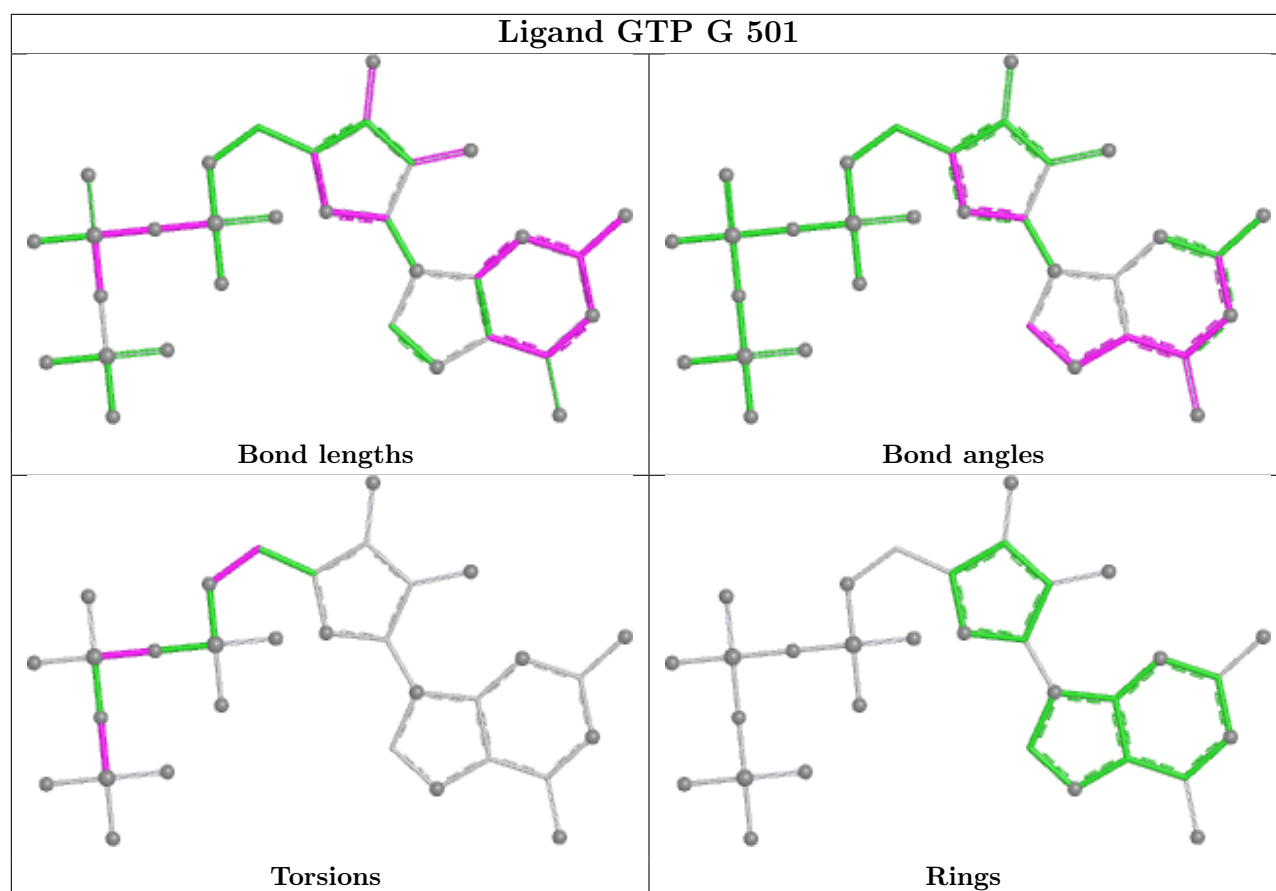

## 5.7 Other polymers [i](#)

There are no such residues in this entry.

## 5.8 Polymer linkage issues [i](#)

There are no chain breaks in this entry.

## 6 Map visualisation [i](#)

This section contains visualisations of the EMDB entry EMD-20602. These allow visual inspection of the internal detail of the map and identification of artifacts.

No raw map or half-maps were deposited for this entry and therefore no images, graphs, etc. pertaining to the raw map can be shown.

### 6.1 Orthogonal projections [i](#)

#### 6.1.1 Primary map

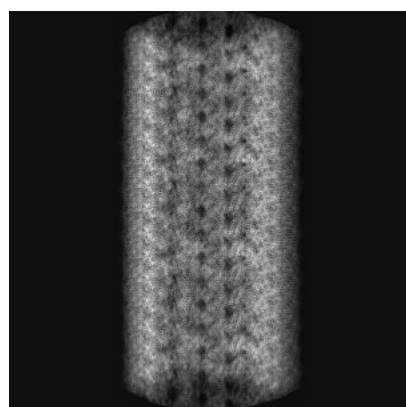

X

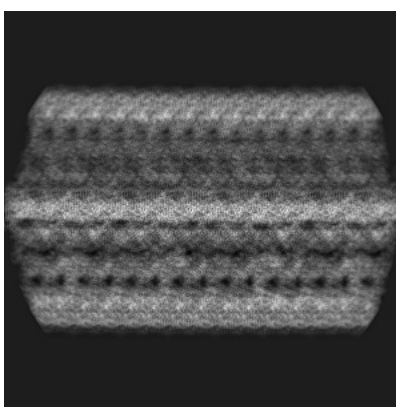

Y



Z

The images above show the map projected in three orthogonal directions.

### 6.2 Central slices [i](#)

#### 6.2.1 Primary map

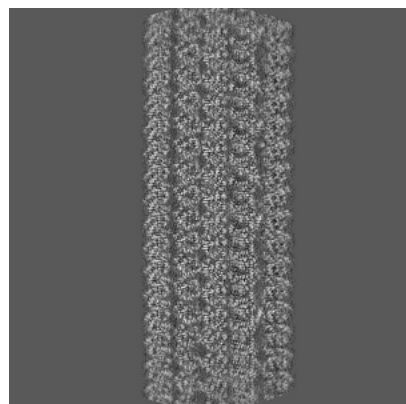

X Index: 201

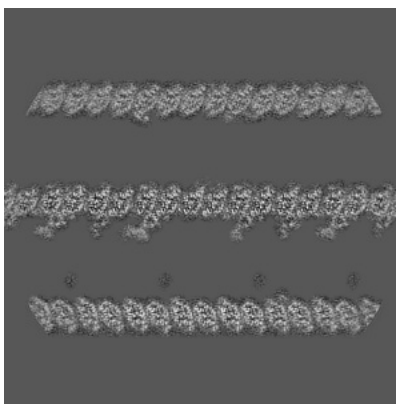

Y Index: 201

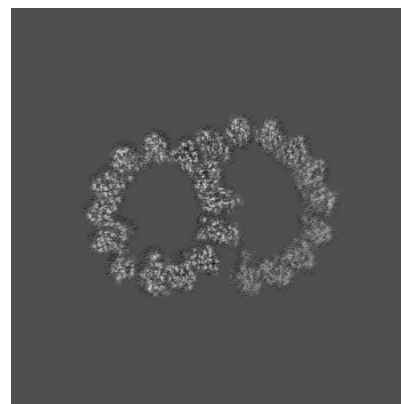

Z Index: 201



The images above show central slices of the map in three orthogonal directions.

## 6.3 Largest variance slices [i](#)

### 6.3.1 Primary map

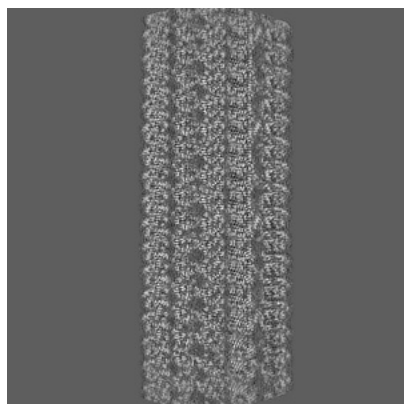

X Index: 200

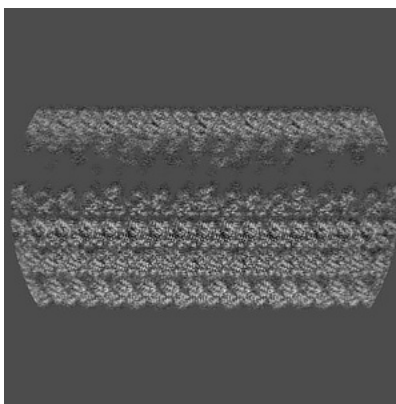

Y Index: 256

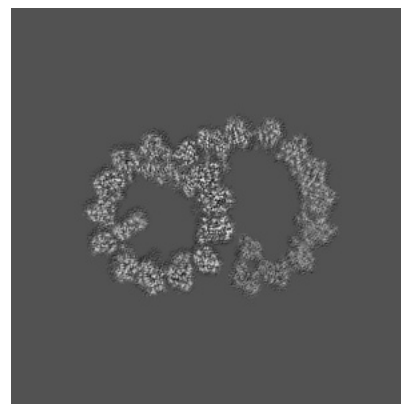

Z Index: 158

The images above show the largest variance slices of the map in three orthogonal directions.

## 6.4 Orthogonal standard-deviation projections (False-color) [i](#)

### 6.4.1 Primary map

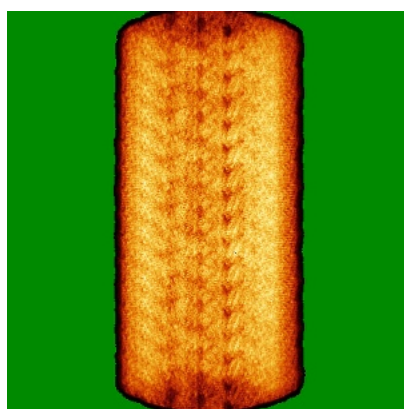

X

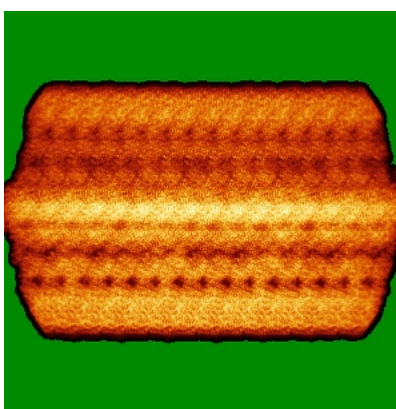

Y

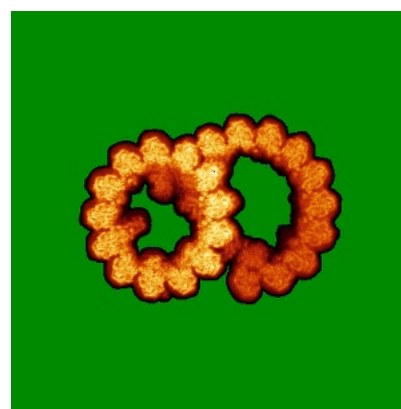

Z

The images above show the map standard deviation projections with false color in three orthogonal directions. Minimum values are shown in green, max in blue, and dark to light orange shades represent small to large values respectively.

## 6.5 Orthogonal surface views [i](#)

### 6.5.1 Primary map

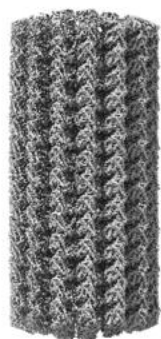

X

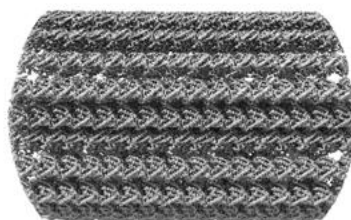

Y

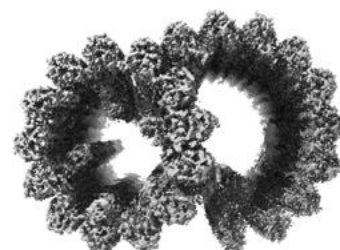

Z

The images above show the 3D surface view of the map at the recommended contour level 0.045. These images, in conjunction with the slice images, may facilitate assessment of whether an appropriate contour level has been provided.

## 6.6 Mask visualisation [i](#)

This section was not generated. No masks/segmentation were deposited.

## 7 Map analysis [i](#)

This section contains the results of statistical analysis of the map.

### 7.1 Map-value distribution [i](#)

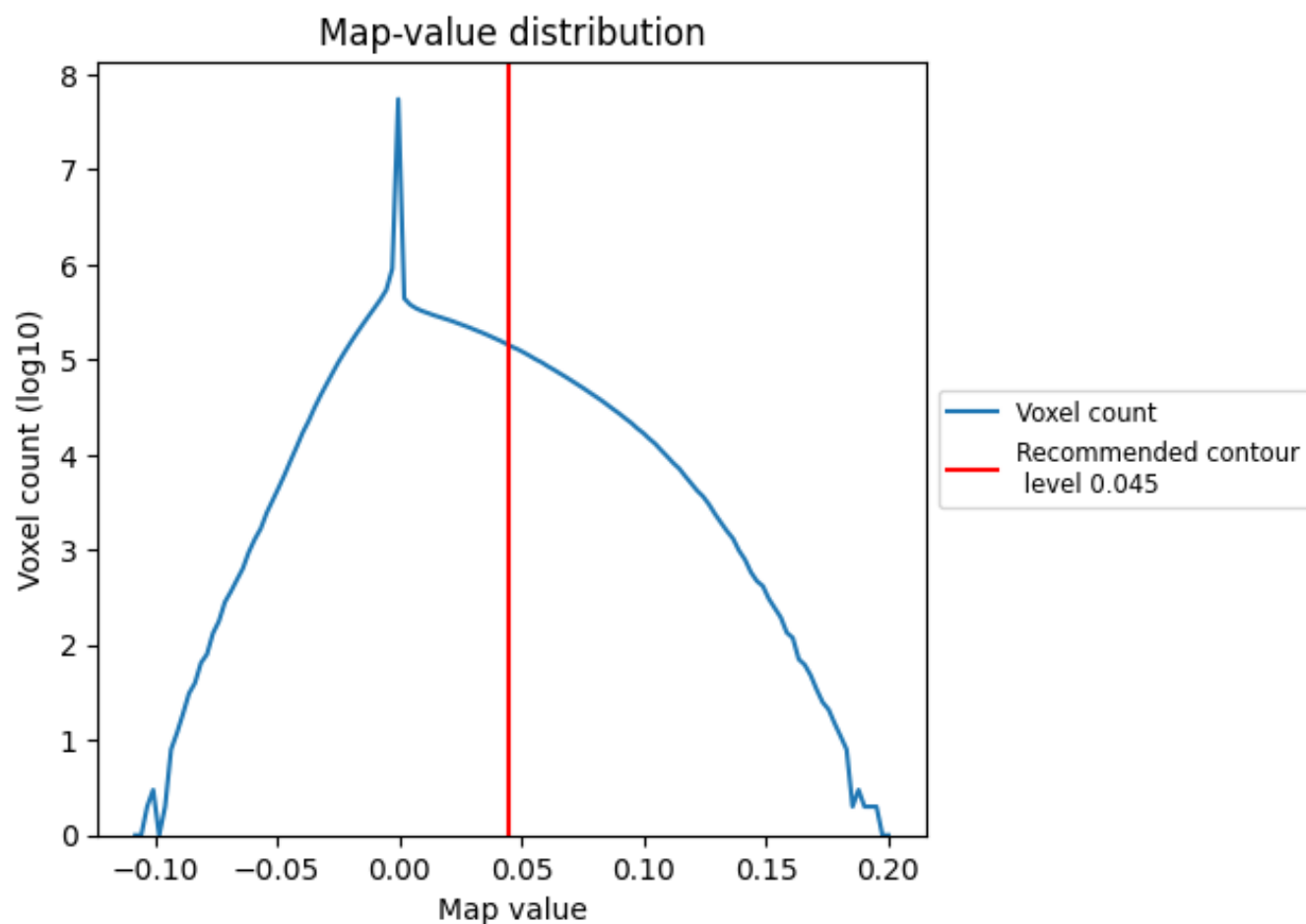

The map-value distribution is plotted in 128 intervals along the x-axis. The y-axis is logarithmic. A spike in this graph at zero usually indicates that the volume has been masked.

## 7.2 Volume estimate [i](#)

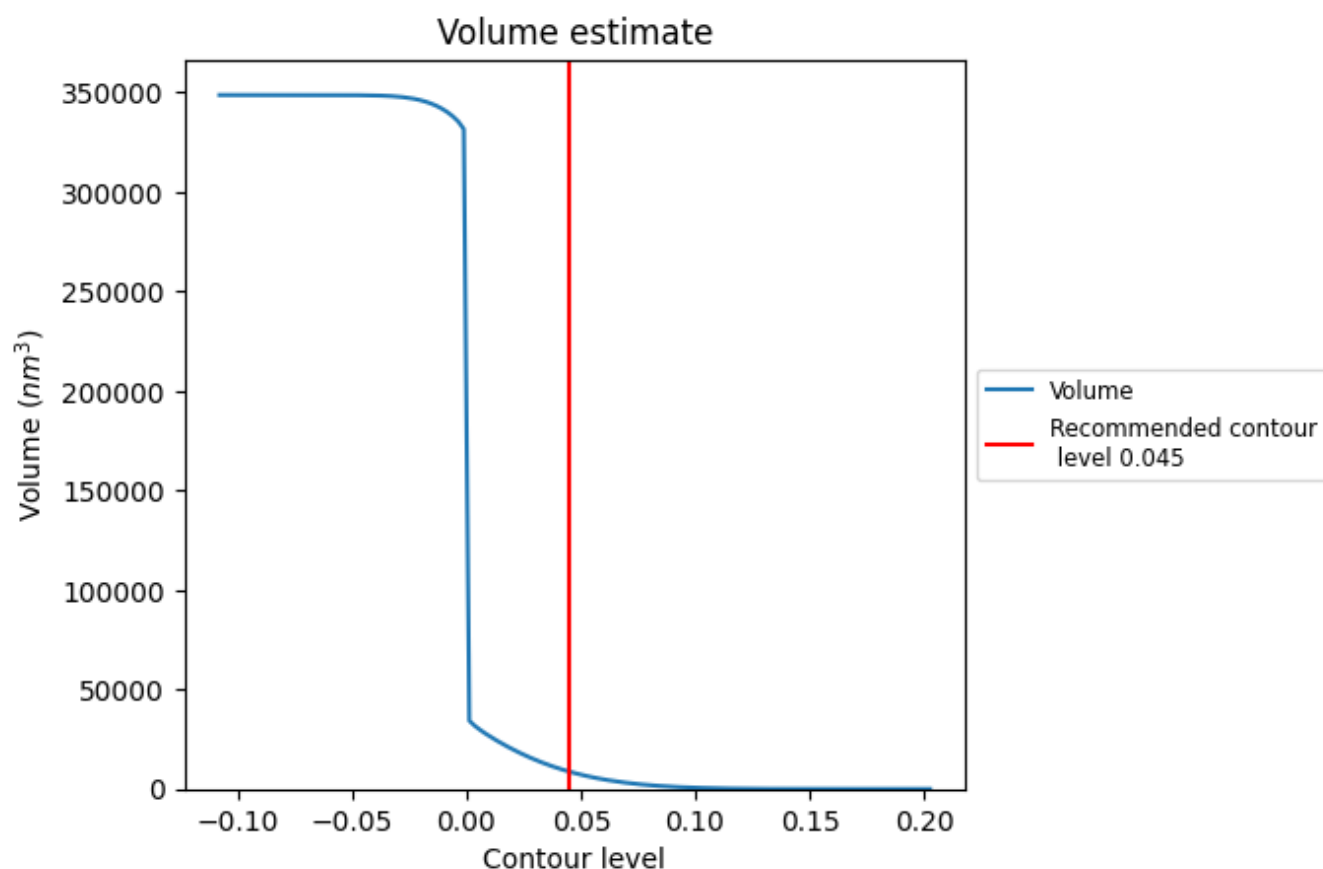

The volume at the recommended contour level is 8705  $\text{nm}^3$ ; this corresponds to an approximate mass of 7863 kDa.

The volume estimate graph shows how the enclosed volume varies with the contour level. The recommended contour level is shown as a vertical line and the intersection between the line and the curve gives the volume of the enclosed surface at the given level.

### 7.3 Rotationally averaged power spectrum ⓘ

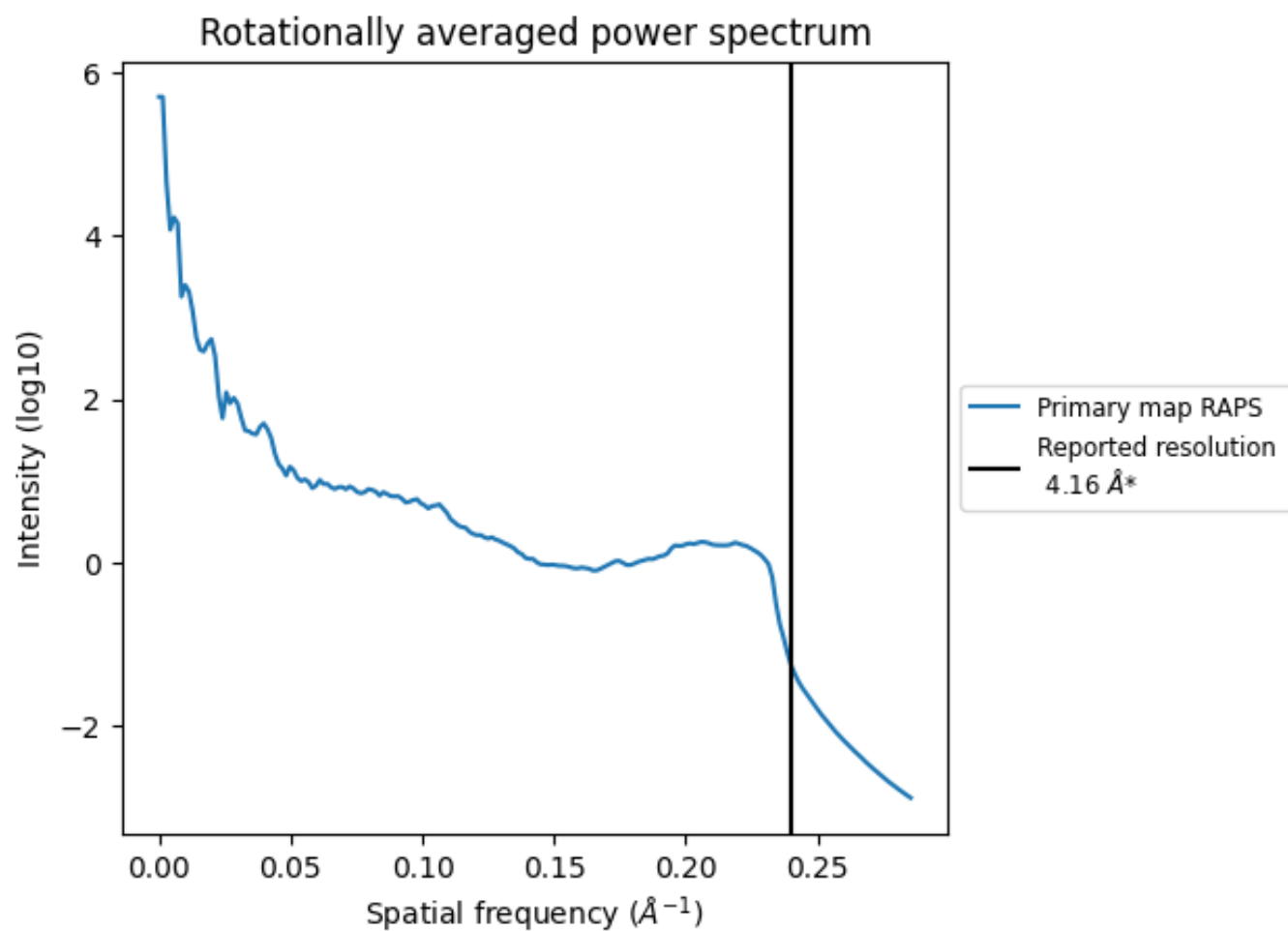

\*Reported resolution corresponds to spatial frequency of 0.240 Å<sup>-1</sup>

## 8 Fourier-Shell correlation [i](#)

Fourier-Shell Correlation (FSC) is the most commonly used method to estimate the resolution of single-particle and subtomogram-averaged maps. The shape of the curve depends on the imposed symmetry, mask and whether or not the two 3D reconstructions used were processed from a common reference. The reported resolution is shown as a black line. A curve is displayed for the half-bit criterion in addition to lines showing the 0.143 gold standard cut-off and 0.5 cut-off.

### 8.1 FSC [i](#)

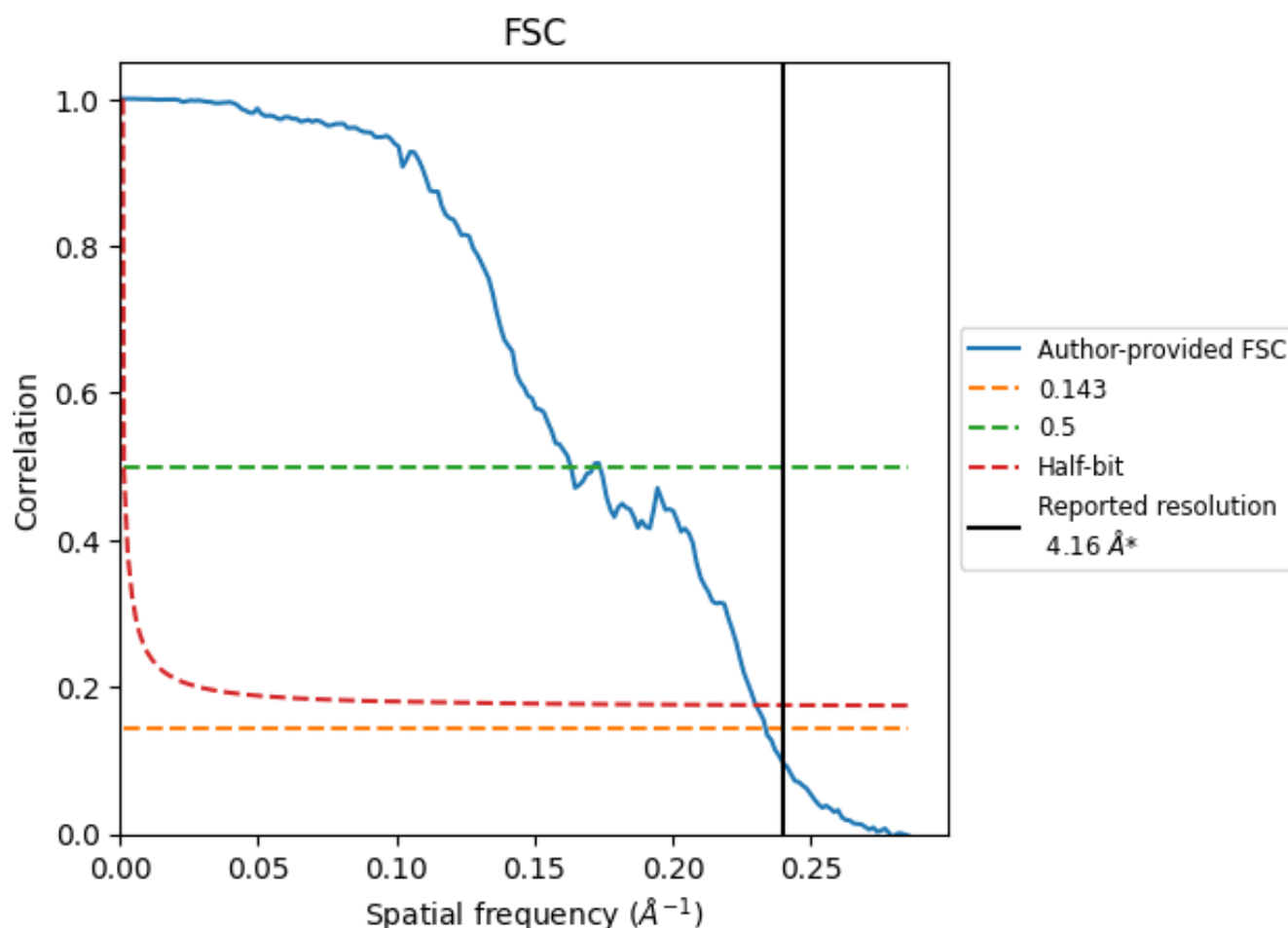

\*Reported resolution corresponds to spatial frequency of 0.240 Å<sup>-1</sup>

## 8.2 Resolution estimates [i](#)

Resolution estimate (Å)	Estimation criterion (FSC cut-off)		
	0.143	0.5	Half-bit
Reported by author	4.16	-	-
Author-provided FSC curve	4.28	6.13	4.34
Unmasked-calculated*	-	-	-

\*Resolution estimate based on FSC curve calculated by comparison of deposited half-maps.

## 9 Map-model fit [i](#)

This section contains information regarding the fit between EMDB map EMD-20602 and PDB model 6U0T. Per-residue inclusion information can be found in section [3](#) on page [7](#).

### 9.1 Map-model overlay [i](#)

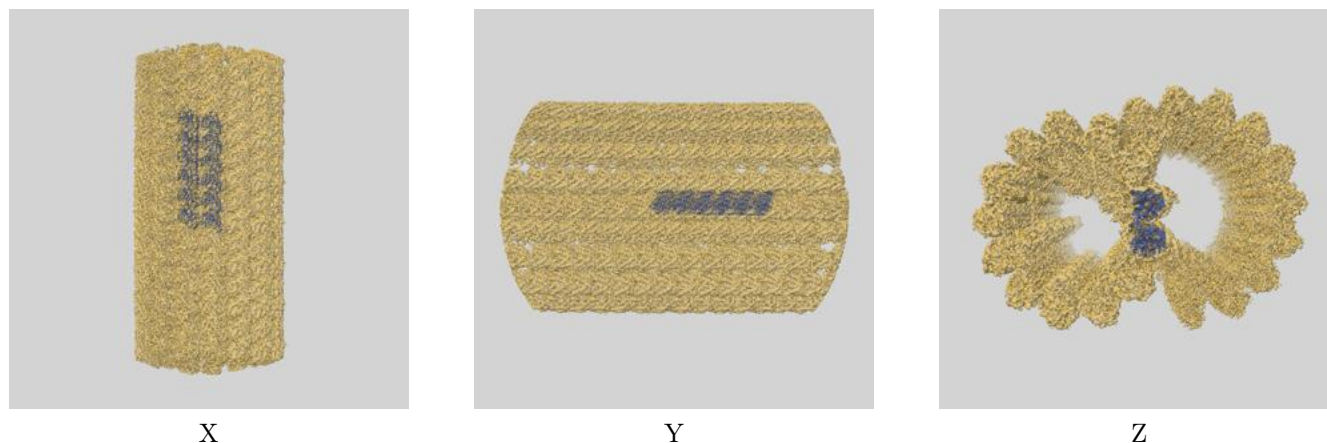

The images above show the 3D surface view of the map at the recommended contour level 0.045 at 50% transparency in yellow overlaid with a ribbon representation of the model coloured in blue. These images allow for the visual assessment of the quality of fit between the atomic model and the map.



## 9.2 Q-score mapped to coordinate model [i](#)

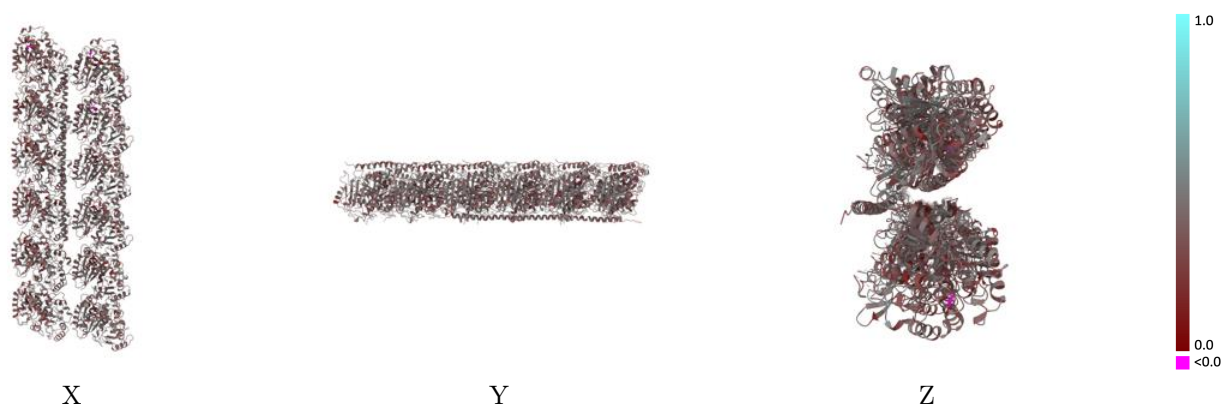

The images above show the model with each residue coloured according to its Q-score. This shows their resolvability in the map with higher Q-score values reflecting better resolvability. Please note: Q-score is calculating the resolvability of atoms, and thus high values are only expected at resolutions at which atoms can be resolved. Low Q-score values may therefore be expected for many entries.

## 9.3 Atom inclusion mapped to coordinate model [i](#)

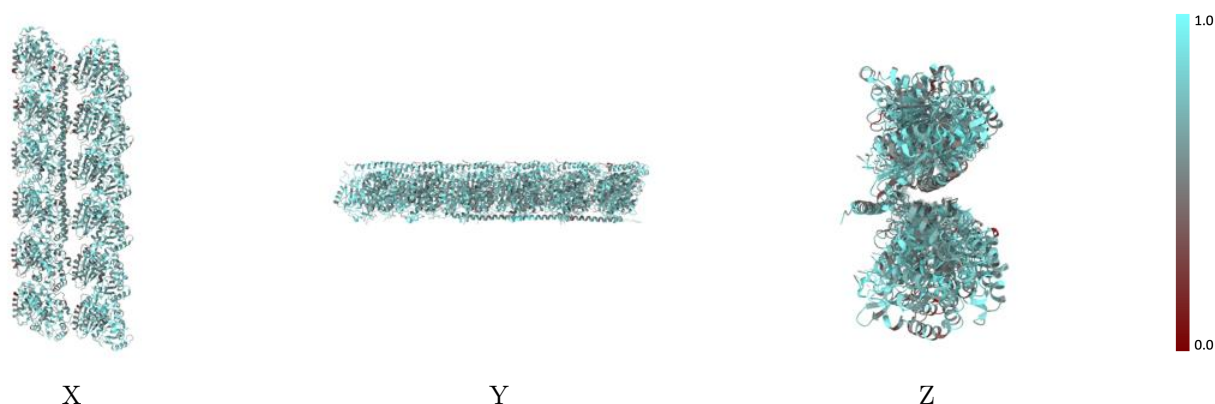

The images above show the model with each residue coloured according to its atom inclusion. This shows to what extent they are inside the map at the recommended contour level (0.045).

## 9.4 Atom inclusion [i](#)

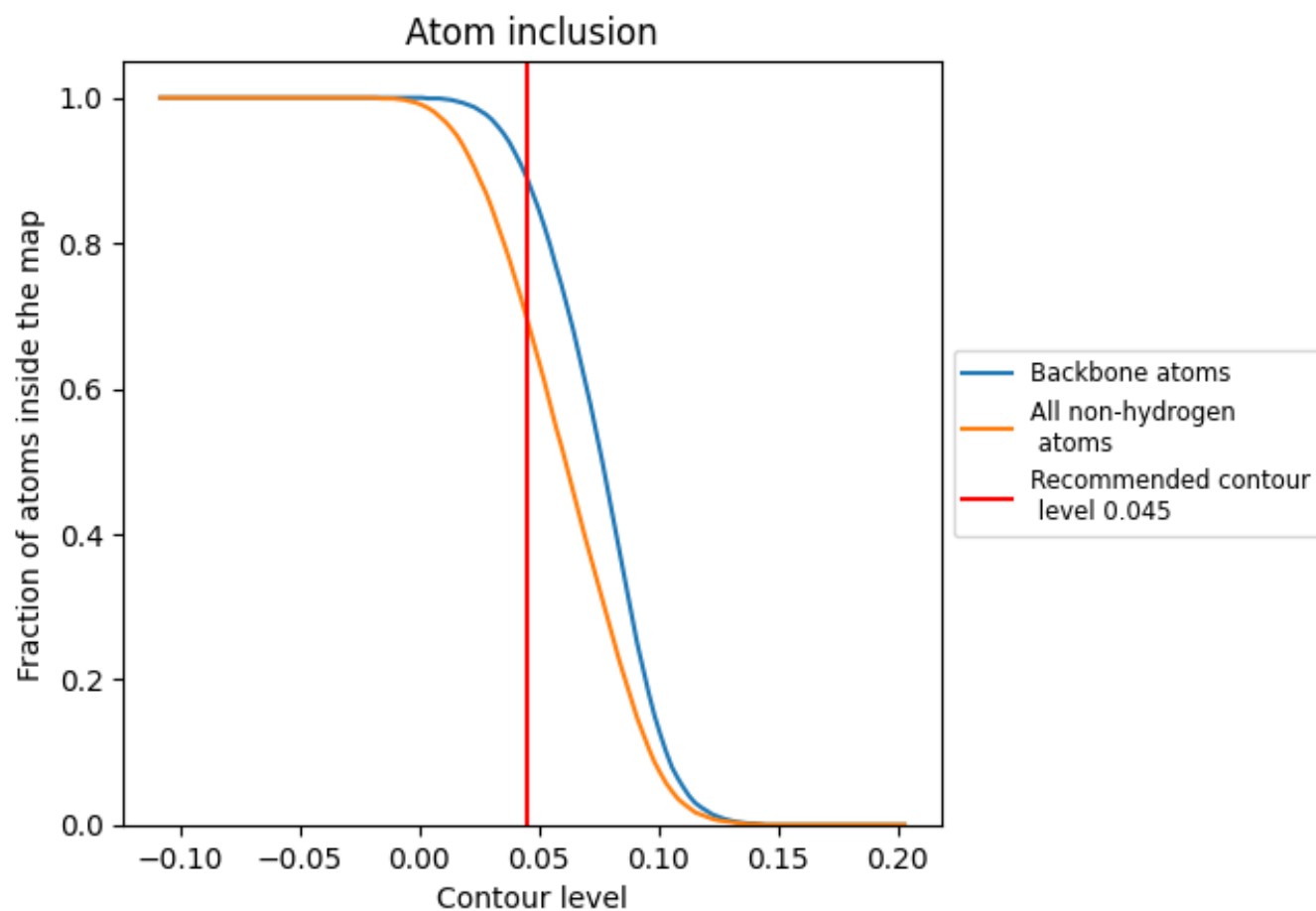

At the recommended contour level, 89% of all backbone atoms, 70% of all non-hydrogen atoms, are inside the map.

9.5 Map-model fit summary ⓘ

The table lists the average atom inclusion at the recommended contour level (0.045) and Q-score for the entire model and for each chain.

Chain	Atom inclusion	Q-score
All	<div></div> 0.6970	<div></div> 0.3800
A	<div></div> 0.6790	<div></div> 0.3740
B	<div></div> 0.6850	<div></div> 0.3800
C	<div></div> 0.6960	<div></div> 0.3910
D	<div></div> 0.7120	<div></div> 0.3900
E	<div></div> 0.7300	<div></div> 0.3920
F	<div></div> 0.6990	<div></div> 0.3740
G	<div></div> 0.6930	<div></div> 0.3720
H	<div></div> 0.6900	<div></div> 0.3720
I	<div></div> 0.7030	<div></div> 0.3890
J	<div></div> 0.7030	<div></div> 0.3910
K	<div></div> 0.6800	<div></div> 0.3700
L	<div></div> 0.6980	<div></div> 0.3730
M	<div></div> 0.6820	<div></div> 0.3690

1.0

0.0

<0.0