



Full wwPDB EM Validation Report ⓘ

Jan 7, 2025 – 12:27 AM JST

PDB ID : 8XHF
EMDB ID : EMD-38349
Title : Dual receptor-binding, infectivity, and transmissibility of an emerging H2N2 avian influenza virus
Authors : Sun, J.; Zheng, T.Y.
Deposited on : 2023-12-17
Resolution : 2.39 Å(reported)

This is a Full wwPDB EM Validation Report for a publicly released PDB entry.

We welcome your comments at validation@mail.wwpdb.org

A user guide is available at

<https://www.wwpdb.org/validation/2017/EMValidationReportHelp>
with specific help available everywhere you see the ⓘ symbol.

The types of validation reports are described at

<http://www.wwpdb.org/validation/2017/FAQs#types>.

The following versions of software and data (see [references ⓘ](#)) were used in the production of this report:

EMDB validation analysis : 0.0.1.dev113
Mogul : 1.8.5 (274361), CSD as541be (2020)
MolProbity : 4.02b-467
Percentile statistics : 20231227.v01 (using entries in the PDB archive December 27th 2023)
MapQ : 1.9.13
Ideal geometry (proteins) : Engh & Huber (2001)
Ideal geometry (DNA, RNA) : Parkinson et al. (1996)
Validation Pipeline (wwPDB-VP) : 2.40

1 Overall quality at a glance

The following experimental techniques were used to determine the structure:

ELECTRON MICROSCOPY

The reported resolution of this entry is 2.39 Å.

Percentile scores (ranging between 0-100) for global validation metrics of the entry are shown in the following graphic. The table shows the number of entries on which the scores are based.

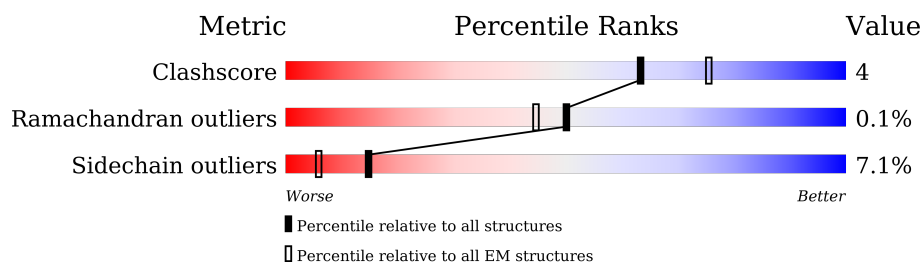

Metric	Whole archive (#Entries)	EM structures (#Entries)
Clashscore	210492	15764
Ramachandran outliers	207382	16835
Sidechain outliers	206894	16415

The table below summarises the geometric issues observed across the polymeric chains and their fit to the map. The red, orange, yellow and green segments of the bar indicate the fraction of residues that contain outliers for ≥ 3 , 2, 1 and 0 types of geometric quality criteria respectively. A grey segment represents the fraction of residues that are not modelled. The numeric value for each fraction is indicated below the corresponding segment, with a dot representing fractions $\leq 5\%$. The upper red bar (where present) indicates the fraction of residues that have poor fit to the EM map (all-atom inclusion $< 40\%$). The numeric value is given above the bar.

Mol	Chain	Length	Quality of chain
1	A	497	<div> <div>7%</div> <div>84%</div> <div>13%</div> <div>..</div> </div>
1	B	497	<div> <div>8%</div> <div>80%</div> <div>16%</div> <div>..</div> </div>
1	C	497	<div> <div>9%</div> <div>86%</div> <div>12%</div> <div>..</div> </div>

2 Entry composition

There are 2 unique types of molecules in this entry. The entry contains 11736 atoms, of which 0 are hydrogens and 0 are deuteriums.

In the tables below, the AltConf column contains the number of residues with at least one atom in alternate conformation and the Trace column contains the number of residues modelled with at most 2 atoms.

- Molecule 1 is a protein called Hemagglutinin.

Mol	Chain	Residues	Atoms					AltConf	Trace
1	C	488	Total	C	N	O	S	0	0
			3870	2428	664	753	25		
1	A	488	Total	C	N	O	S	0	0
			3870	2428	664	753	25		
1	B	488	Total	C	N	O	S	0	0
			3870	2428	664	753	25		

There are 15 discrepancies between the modelled and reference sequences:

Chain	Residue	Modelled	Actual	Comment	Reference
C	20	THR	LYS	conflict	UNP Q67333
C	137	MET	ARG	conflict	UNP Q67333
C	156	LYS	GLU	conflict	UNP Q67333
C	189	THR	LYS	conflict	UNP Q67333
C	348	VAL	ILE	conflict	UNP Q67333
A	20	THR	LYS	conflict	UNP Q67333
A	137	MET	ARG	conflict	UNP Q67333
A	156	LYS	GLU	conflict	UNP Q67333
A	189	THR	LYS	conflict	UNP Q67333
A	348	VAL	ILE	conflict	UNP Q67333
B	20	THR	LYS	conflict	UNP Q67333
B	137	MET	ARG	conflict	UNP Q67333
B	156	LYS	GLU	conflict	UNP Q67333
B	189	THR	LYS	conflict	UNP Q67333
B	348	VAL	ILE	conflict	UNP Q67333

- Molecule 2 is 2-acetamido-2-deoxy-beta-D-glucopyranose (three-letter code: NAG) (formula: C₈H₁₅NO₆).



3 Residue-property plots

These plots are drawn for all protein, RNA, DNA and oligosaccharide chains in the entry. The first graphic for a chain summarises the proportions of the various outlier classes displayed in the second graphic. The second graphic shows the sequence view annotated by issues in geometry and atom inclusion in map density. Residues are color-coded according to the number of geometric quality criteria for which they contain at least one outlier: green = 0, yellow = 1, orange = 2 and red = 3 or more. A red diamond above a residue indicates a poor fit to the EM map for this residue (all-atom inclusion < 40%). Stretches of 2 or more consecutive residues without any outlier are shown as a green connector. Residues present in the sample, but not in the model, are shown in grey.

• Molecule 1: Hemagglutinin

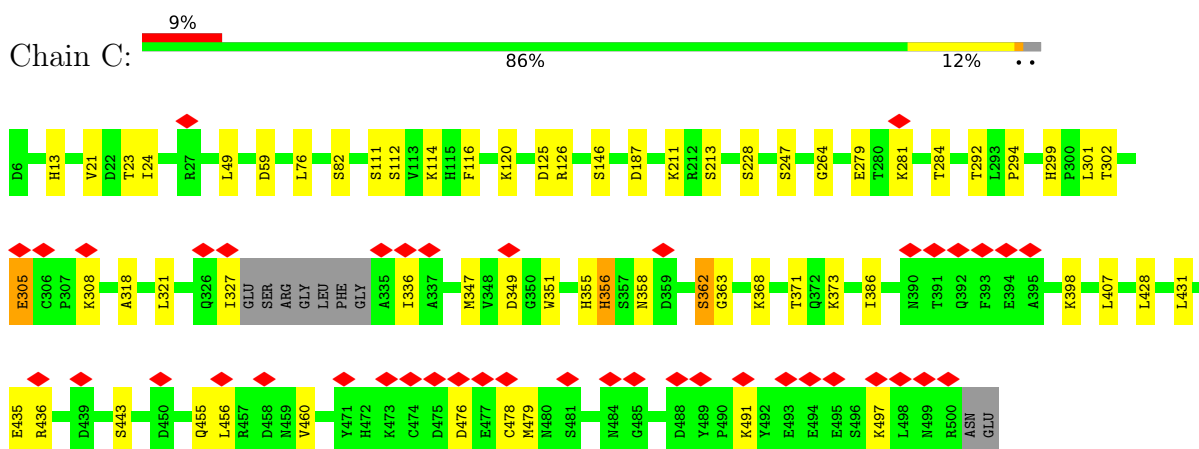

• Molecule 1: Hemagglutinin

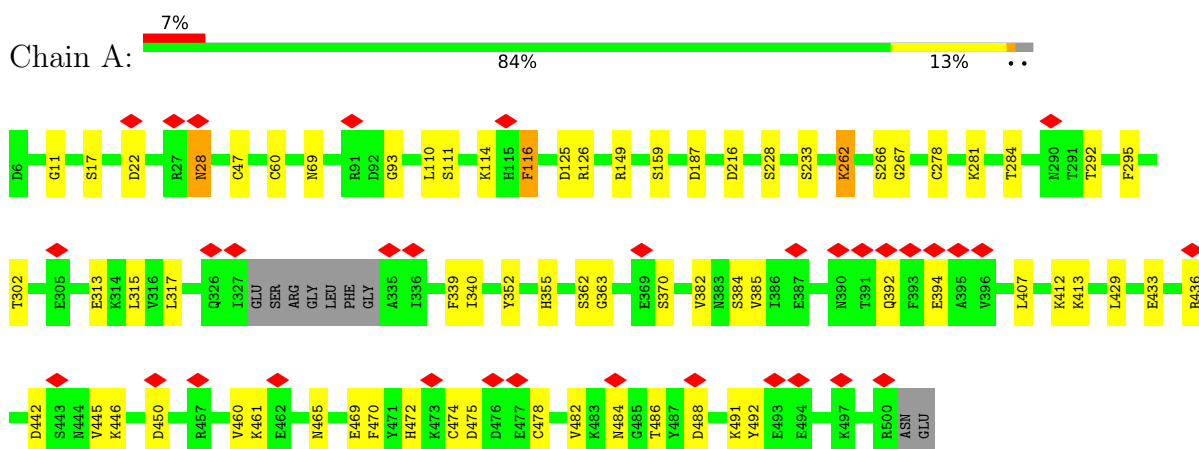

• Molecule 1: Hemagglutinin

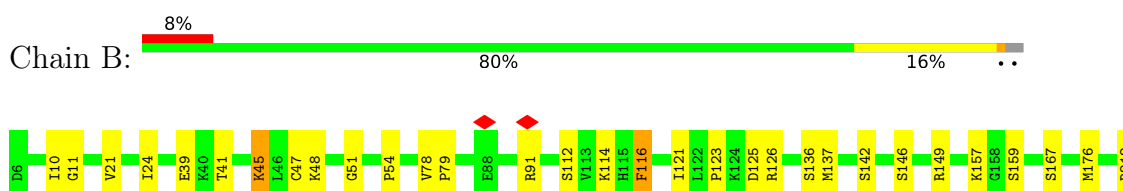

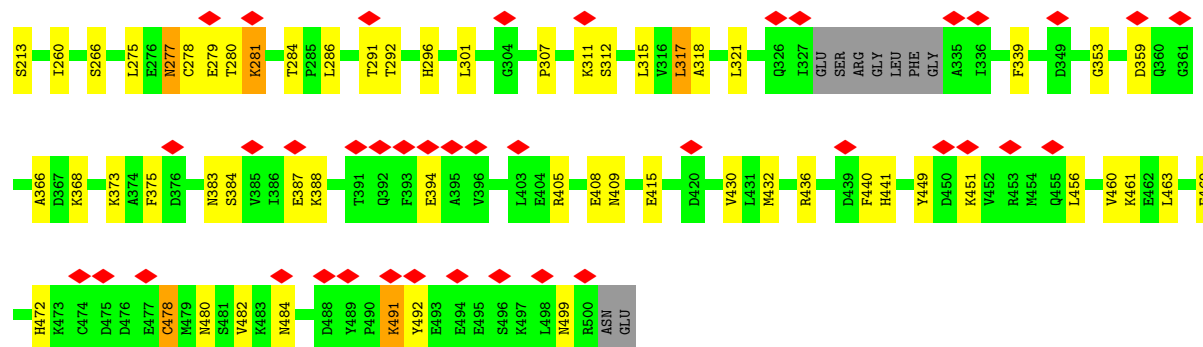

4 Experimental information

Property	Value	Source
EM reconstruction method	SINGLE PARTICLE	Depositor
Imposed symmetry	POINT, Not provided	
Number of particles used	459365	Depositor
Resolution determination method	FSC 0.143 CUT-OFF	Depositor
CTF correction method	PHASE FLIPPING AND AMPLITUDE CORRECTION	Depositor
Microscope	FEI TITAN KRIOS	Depositor
Voltage (kV)	300	Depositor
Electron dose ($e^-/\text{\AA}^2$)	50	Depositor
Minimum defocus (nm)	1000	Depositor
Maximum defocus (nm)	2000	Depositor
Magnification	Not provided	
Image detector	GATAN K3 (6k x 4k)	Depositor
Maximum map value	1.675	Depositor
Minimum map value	-0.002	Depositor
Average map value	0.001	Depositor
Map value standard deviation	0.025	Depositor
Recommended contour level	0.226	Depositor
Map size (Å)	272.0, 272.0, 272.0	wwPDB
Map dimensions	320, 320, 320	wwPDB
Map angles (°)	90.0, 90.0, 90.0	wwPDB
Pixel spacing (Å)	0.85, 0.85, 0.85	Depositor

5 Model quality [i](#)

5.1 Standard geometry [i](#)

Bond lengths and bond angles in the following residue types are not validated in this section: NAG

The Z score for a bond length (or angle) is the number of standard deviations the observed value is removed from the expected value. A bond length (or angle) with $|Z| > 5$ is considered an outlier worth inspection. RMSZ is the root-mean-square of all Z scores of the bond lengths (or angles).

Mol	Chain	Bond lengths		Bond angles	
		RMSZ	# $ Z > 5$	RMSZ	# $ Z > 5$
1	A	0.29	0/3956	0.48	0/5352
1	B	0.28	0/3956	0.49	0/5352
1	C	0.29	0/3956	0.47	0/5352
All	All	0.29	0/11868	0.48	0/16056

There are no bond length outliers.

There are no bond angle outliers.

There are no chirality outliers.

There are no planarity outliers.

5.2 Too-close contacts [i](#)

In the following table, the Non-H and H(model) columns list the number of non-hydrogen atoms and hydrogen atoms in the chain respectively. The H(added) column lists the number of hydrogen atoms added and optimized by MolProbity. The Clashes column lists the number of clashes within the asymmetric unit, whereas Symm-Clashes lists symmetry-related clashes.

Mol	Chain	Non-H	H(model)	H(added)	Clashes	Symm-Clashes
1	A	3870	0	3730	32	0
1	B	3870	0	3731	41	0
1	C	3870	0	3729	28	0
2	A	42	0	39	0	0
2	B	28	0	26	0	0
2	C	56	0	52	0	0
All	All	11736	0	11307	93	0

The all-atom clashscore is defined as the number of clashes found per 1000 atoms (including hydrogen atoms). The all-atom clashscore for this structure is 4.

All (93) close contacts within the same asymmetric unit are listed below, sorted by their clash magnitude.

Atom-1	Atom-2	Interatomic distance (Å)	Clash overlap (Å)
1:B:284:THR:HG22	1:B:286:LEU:H	1.46	0.79
1:B:432:MET:HE3	1:B:436:ARG:HH12	1.56	0.70
1:C:456:LEU:HD13	1:C:460:VAL:HG11	1.76	0.66
1:B:123:PRO:O	1:B:126:ARG:HG2	2.01	0.61
1:B:112:SER:O	1:B:112:SER:OG	2.20	0.60
1:A:355:HIS:ND1	1:A:363:GLY:O	2.34	0.60
1:C:356:HIS:HB2	1:C:479:MET:SD	2.42	0.60
1:B:461:LYS:HG2	1:B:469:GLU:HB3	1.83	0.59
1:A:284:THR:HG22	1:A:302:THR:HG23	1.83	0.59
1:C:279:GLU:N	1:C:279:GLU:OE2	2.35	0.59
1:C:21:VAL:HG21	1:C:318:ALA:HB2	1.85	0.58
1:C:358:ASN:ND2	1:C:476:ASP:OD1	2.36	0.58
1:A:413:LYS:NZ	1:B:394:GLU:OE2	2.37	0.57
1:B:121:ILE:HG21	1:B:176:MET:HE3	1.86	0.56
1:C:362:SER:OG	1:C:363:GLY:N	2.38	0.56
1:C:284:THR:HG22	1:C:302:THR:HG22	1.86	0.56
1:C:294:PRO:HG3	1:C:386:ILE:HG12	1.88	0.56
1:B:432:MET:HB3	1:B:436:ARG:NH1	2.21	0.55
1:A:446:LYS:NZ	1:A:450:ASP:OD2	2.38	0.55
1:B:359:ASP:N	1:B:359:ASP:OD1	2.40	0.55
1:C:299:HIS:HE1	1:C:301:LEU:HD12	1.71	0.54
1:C:436:ARG:NH1	1:B:432:MET:HG2	2.21	0.54
1:C:23:THR:HB	1:C:435:GLU:HG3	1.91	0.53
1:B:142:SER:O	1:B:142:SER:OG	2.22	0.53
1:A:187:ASP:OD2	1:A:187:ASP:N	2.43	0.52
1:A:11:GLY:HA2	1:A:339:PHE:HB3	1.92	0.52
1:A:436:ARG:HH22	1:B:436:ARG:HG2	1.75	0.52
1:B:280:THR:OG1	1:B:281:LYS:N	2.43	0.52
1:B:10:ILE:HD12	1:B:449:TYR:HA	1.93	0.51
1:C:351:TRP:HB2	1:C:371:THR:HG23	1.94	0.50
1:C:126:ARG:HH11	1:C:126:ARG:HG3	1.77	0.50
1:C:349:ASP:OD1	1:C:349:ASP:N	2.44	0.50
1:A:385:VAL:HG22	1:A:429:LEU:HD21	1.93	0.50
1:C:112:SER:O	1:C:112:SER:OG	2.27	0.49
1:C:428:LEU:HD21	1:A:429:LEU:HD13	1.94	0.49
1:B:456:LEU:HD23	1:B:460:VAL:HG11	1.95	0.49
1:A:478:CYS:O	1:A:482:VAL:HG23	2.13	0.49
1:C:281:LYS:O	1:C:281:LYS:NZ	2.42	0.48
1:A:126:ARG:HH11	1:A:126:ARG:HG3	1.78	0.48
1:A:69:ASN:ND2	1:A:93:GLY:O	2.46	0.48

Continued on next page...

Continued from previous page...

Atom-1	Atom-2	Interatomic distance (Å)	Clash overlap (Å)
1:B:321:LEU:HD13	1:B:441:HIS:ND1	2.28	0.48
1:A:114:LYS:HB2	1:A:262:LYS:HB3	1.95	0.48
1:B:11:GLY:HA2	1:B:339:PHE:HB3	1.95	0.48
1:A:340:ILE:HG21	1:A:465:ASN:HA	1.96	0.47
1:C:336:ILE:HG21	1:C:355:HIS:CD2	2.51	0.46
1:A:126:ARG:HG3	1:A:126:ARG:NH1	2.31	0.46
1:C:24:ILE:HG22	1:C:435:GLU:OE2	2.16	0.46
1:B:116:PHE:HE1	1:B:260:ILE:HG12	1.80	0.46
1:B:51:GLY:N	1:B:279:GLU:OE1	2.49	0.46
1:C:114:LYS:HD2	1:C:264:GLY:HA3	1.98	0.46
1:A:484:ASN:HB3	1:A:486:THR:HG23	1.98	0.46
1:B:277:ASN:OD1	1:B:277:ASN:N	2.49	0.45
1:A:28:ASN:N	1:A:28:ASN:OD1	2.47	0.45
1:C:436:ARG:HH12	1:B:432:MET:HG2	1.80	0.45
1:C:398:LYS:NZ	1:B:409:ASN:HB3	2.30	0.45
1:A:412:LYS:HE3	1:A:412:LYS:HB3	1.85	0.45
1:B:315:LEU:HD22	1:B:430:VAL:HG21	1.98	0.45
1:B:415:GLU:HA	1:B:415:GLU:OE2	2.16	0.45
1:C:431:LEU:HD23	1:C:431:LEU:HA	1.85	0.45
1:A:413:LYS:HB3	1:A:413:LYS:HE3	1.58	0.45
1:B:373:LYS:NZ	1:B:373:LYS:HB3	2.31	0.45
1:A:317:LEU:HD13	1:A:382:VAL:HG22	2.00	0.44
1:C:126:ARG:HG3	1:C:126:ARG:NH1	2.31	0.44
1:B:383:ASN:O	1:B:387:GLU:HB3	2.17	0.44
1:B:39:GLU:CD	1:B:291:THR:HB	2.38	0.44
1:B:405:ARG:NH2	1:B:408:GLU:OE1	2.50	0.44
1:B:478:CYS:O	1:B:482:VAL:HG12	2.18	0.44
1:A:266:SER:OG	1:A:267:GLY:N	2.50	0.44
1:B:387:GLU:O	1:B:387:GLU:HG2	2.18	0.43
1:C:13:HIS:HB2	1:C:347:MET:HE3	1.99	0.43
1:A:461:LYS:HG2	1:A:469:GLU:HB3	2.01	0.43
1:B:317:LEU:HD23	1:B:317:LEU:HA	1.85	0.43
1:B:353:GLY:HA3	1:B:366:ALA:HA	2.01	0.43
1:C:407:LEU:HD21	1:A:407:LEU:HD11	2.01	0.42
1:A:216:ASP:OD2	1:B:212:ARG:HD2	2.18	0.42
1:A:488:ASP:OD2	1:A:491:LYS:HB2	2.20	0.42
1:B:491:LYS:HB3	1:B:491:LYS:HE2	1.58	0.42
1:A:460:VAL:HG12	1:A:470:PHE:HA	2.02	0.42
1:B:384:SER:O	1:B:388:LYS:HG3	2.20	0.42
1:A:110:LEU:HD21	1:A:116:PHE:CE2	2.55	0.41
1:B:480:ASN:O	1:B:484:ASN:HB2	2.20	0.41

Continued on next page...

Continued from previous page...

Atom-1	Atom-2	Interatomic distance (Å)	Clash overlap (Å)
1:B:45:LYS:HB3	1:B:47:CYS:SG	2.61	0.41
1:C:76:LEU:HD23	1:C:76:LEU:HA	1.95	0.41
1:B:21:VAL:HG11	1:B:318:ALA:HB2	2.02	0.41
1:A:110:LEU:HA	1:A:110:LEU:HD23	1.82	0.41
1:A:315:LEU:HD23	1:A:315:LEU:HA	1.96	0.41
1:C:281:LYS:HZ1	1:C:305:GLU:H	1.69	0.40
1:A:116:PHE:HD1	1:A:116:PHE:HA	1.66	0.40
1:A:442:ASP:HA	1:A:445:VAL:HG22	2.02	0.40
1:A:486:THR:O	1:A:486:THR:OG1	2.36	0.40
1:B:78:VAL:HA	1:B:79:PRO:HD3	1.95	0.40
1:B:47:CYS:HB3	1:B:278:CYS:HB2	1.48	0.40
1:B:54:PRO:HD2	1:B:275:LEU:HD22	2.03	0.40

There are no symmetry-related clashes.

5.3 Torsion angles ⓘ

5.3.1 Protein backbone ⓘ

In the following table, the Percentiles column shows the percent Ramachandran outliers of the chain as a percentile score with respect to all PDB entries followed by that with respect to all EM entries.

The Analysed column shows the number of residues for which the backbone conformation was analysed, and the total number of residues.

Mol	Chain	Analysed	Favoured	Allowed	Outliers	Percentiles	
1	A	484/497 (97%)	471 (97%)	13 (3%)	0	100	100
1	B	484/497 (97%)	460 (95%)	23 (5%)	1 (0%)	44	59
1	C	484/497 (97%)	466 (96%)	18 (4%)	0	100	100
All	All	1452/1491 (97%)	1397 (96%)	54 (4%)	1 (0%)	50	65

All (1) Ramachandran outliers are listed below:

Mol	Chain	Res	Type
1	B	307	PRO

5.3.2 Protein sidechains ⓘ

In the following table, the Percentiles column shows the percent sidechain outliers of the chain as a percentile score with respect to all PDB entries followed by that with respect to all EM entries.

The Analysed column shows the number of residues for which the sidechain conformation was analysed, and the total number of residues.

Mol	Chain	Analysed	Rotameric	Outliers	Percentiles	
1	A	430/437 (98%)	401 (93%)	29 (7%)	13	23
1	B	430/437 (98%)	395 (92%)	35 (8%)	9	15
1	C	430/437 (98%)	403 (94%)	27 (6%)	15	25
All	All	1290/1311 (98%)	1199 (93%)	91 (7%)	15	20

All (91) residues with a non-rotameric sidechain are listed below:

Mol	Chain	Res	Type
1	C	49	LEU
1	C	59	ASP
1	C	82	SER
1	C	111	SER
1	C	116	PHE
1	C	120	LYS
1	C	125	ASP
1	C	146	SER
1	C	187	ASP
1	C	211	LYS
1	C	213	SER
1	C	228	SER
1	C	247	SER
1	C	292	THR
1	C	305	GLU
1	C	308	LYS
1	C	321	LEU
1	C	327	ILE
1	C	356	HIS
1	C	362	SER
1	C	368	LYS
1	C	373	LYS
1	C	443	SER
1	C	455	GLN
1	C	478	CYS
1	C	491	LYS

Continued on next page...

Continued from previous page...

Mol	Chain	Res	Type
1	C	497	LYS
1	A	17	SER
1	A	22	ASP
1	A	28	ASN
1	A	47	CYS
1	A	60	CYS
1	A	111	SER
1	A	116	PHE
1	A	125	ASP
1	A	149	ARG
1	A	159	SER
1	A	228	SER
1	A	233	SER
1	A	262	LYS
1	A	278	CYS
1	A	281	LYS
1	A	292	THR
1	A	295	PHE
1	A	313	GLU
1	A	352	TYR
1	A	362	SER
1	A	370	SER
1	A	384	SER
1	A	392	GLN
1	A	394	GLU
1	A	433	GLU
1	A	472	HIS
1	A	474	CYS
1	A	475	ASP
1	A	492	TYR
1	B	24	ILE
1	B	41	THR
1	B	45	LYS
1	B	48	LYS
1	B	91	ARG
1	B	114	LYS
1	B	116	PHE
1	B	125	ASP
1	B	136	SER
1	B	137	MET
1	B	146	SER
1	B	149	ARG

Continued on next page...

Continued from previous page...

Mol	Chain	Res	Type
1	B	157	LYS
1	B	159	SER
1	B	167	SER
1	B	213	SER
1	B	266	SER
1	B	277	ASN
1	B	281	LYS
1	B	292	THR
1	B	296	HIS
1	B	301	LEU
1	B	311	LYS
1	B	312	SER
1	B	317	LEU
1	B	368	LYS
1	B	375	PHE
1	B	440	PHE
1	B	451	LYS
1	B	463	LEU
1	B	472	HIS
1	B	478	CYS
1	B	491	LYS
1	B	492	TYR
1	B	499	ASN

Sometimes sidechains can be flipped to improve hydrogen bonding and reduce clashes. All (1) such sidechains are listed below:

Mol	Chain	Res	Type
1	B	296	HIS

5.3.3 RNA ⓘ

There are no RNA molecules in this entry.

5.4 Non-standard residues in protein, DNA, RNA chains ⓘ

There are no non-standard protein/DNA/RNA residues in this entry.

5.5 Carbohydrates ⓘ

There are no oligosaccharides in this entry.

5.6 Ligand geometry

9 ligands are modelled in this entry.

In the following table, the Counts columns list the number of bonds (or angles) for which Mogul statistics could be retrieved, the number of bonds (or angles) that are observed in the model and the number of bonds (or angles) that are defined in the Chemical Component Dictionary. The Link column lists molecule types, if any, to which the group is linked. The Z score for a bond length (or angle) is the number of standard deviations the observed value is removed from the expected value. A bond length (or angle) with $|Z| > 2$ is considered an outlier worth inspection. RMSZ is the root-mean-square of all Z scores of the bond lengths (or angles).

Mol	Type	Chain	Res	Link	Bond lengths			Bond angles		
					Counts	RMSZ	# $ Z > 2$	Counts	RMSZ	# $ Z > 2$
2	NAG	C	602	1	14,14,15	0.21	0	17,19,21	0.39	0
2	NAG	C	601	1	14,14,15	0.22	0	17,19,21	0.46	0
2	NAG	C	603	1	14,14,15	0.20	0	17,19,21	0.40	0
2	NAG	B	602	1	14,14,15	0.19	0	17,19,21	0.44	0
2	NAG	C	604	1	14,14,15	0.21	0	17,19,21	0.43	0
2	NAG	B	601	1	14,14,15	0.24	0	17,19,21	0.48	0
2	NAG	A	601	1	14,14,15	0.21	0	17,19,21	0.47	0
2	NAG	A	602	1	14,14,15	0.20	0	17,19,21	0.41	0
2	NAG	A	603	1	14,14,15	0.26	0	17,19,21	0.35	0

In the following table, the Chirals column lists the number of chiral outliers, the number of chiral centers analysed, the number of these observed in the model and the number defined in the Chemical Component Dictionary. Similar counts are reported in the Torsion and Rings columns. '-' means no outliers of that kind were identified.

Mol	Type	Chain	Res	Link	Chirals	Torsions	Rings
2	NAG	C	602	1	-	2/6/23/26	0/1/1/1
2	NAG	C	601	1	-	2/6/23/26	0/1/1/1
2	NAG	C	603	1	-	2/6/23/26	0/1/1/1
2	NAG	B	602	1	-	0/6/23/26	0/1/1/1
2	NAG	C	604	1	-	2/6/23/26	0/1/1/1
2	NAG	B	601	1	-	2/6/23/26	0/1/1/1
2	NAG	A	601	1	-	1/6/23/26	0/1/1/1
2	NAG	A	602	1	-	2/6/23/26	0/1/1/1
2	NAG	A	603	1	-	1/6/23/26	0/1/1/1

There are no bond length outliers.

There are no bond angle outliers.

There are no chirality outliers.

All (14) torsion outliers are listed below:

Mol	Chain	Res	Type	Atoms
2	C	603	NAG	O5-C5-C6-O6
2	C	603	NAG	C4-C5-C6-O6
2	B	601	NAG	O5-C5-C6-O6
2	B	601	NAG	C4-C5-C6-O6
2	A	602	NAG	O5-C5-C6-O6
2	C	602	NAG	O5-C5-C6-O6
2	C	604	NAG	C4-C5-C6-O6
2	A	601	NAG	O5-C5-C6-O6
2	C	604	NAG	O5-C5-C6-O6
2	C	601	NAG	C4-C5-C6-O6
2	C	601	NAG	O5-C5-C6-O6
2	C	602	NAG	C4-C5-C6-O6
2	A	603	NAG	C1-C2-N2-C7
2	A	602	NAG	C4-C5-C6-O6

There are no ring outliers.

No monomer is involved in short contacts.

5.7 Other polymers [i](#)

There are no such residues in this entry.

5.8 Polymer linkage issues [i](#)

There are no chain breaks in this entry.

6 Map visualisation [i](#)

This section contains visualisations of the EMDB entry EMD-38349. These allow visual inspection of the internal detail of the map and identification of artifacts.

Images derived from a raw map, generated by summing the deposited half-maps, are presented below the corresponding image components of the primary map to allow further visual inspection and comparison with those of the primary map.

6.1 Orthogonal projections [i](#)

6.1.1 Primary map



X

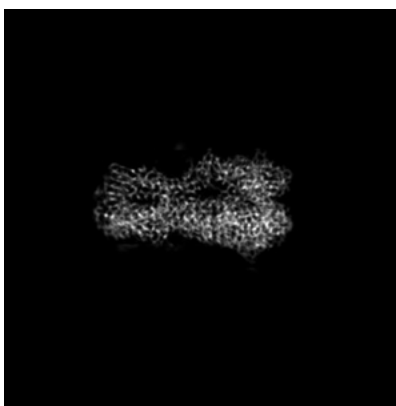

Y

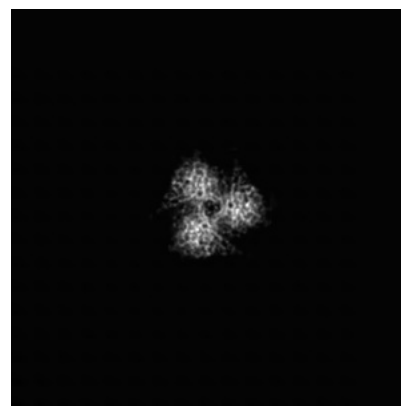

Z

6.1.2 Raw map

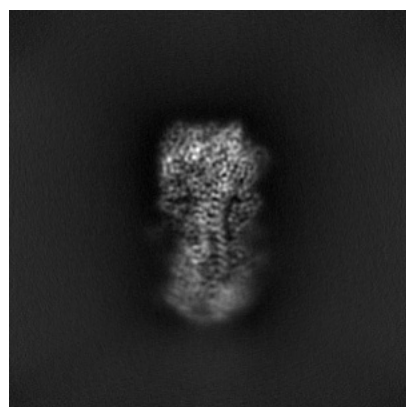

X

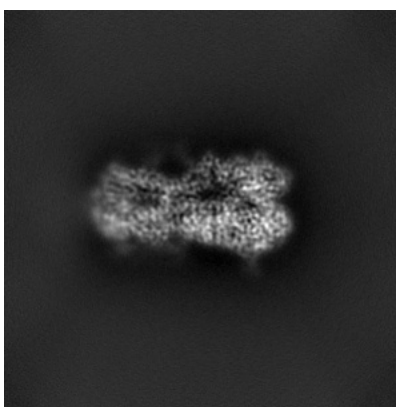

Y

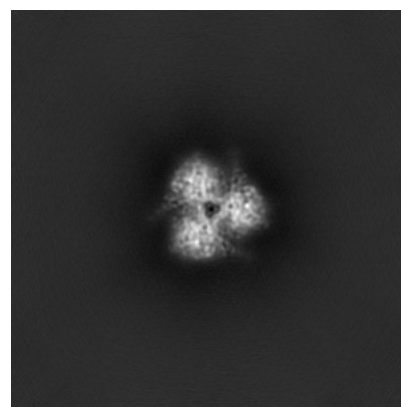

Z

The images above show the map projected in three orthogonal directions.

6.2 Central slices [i](#)

6.2.1 Primary map



X Index: 160



Y Index: 160

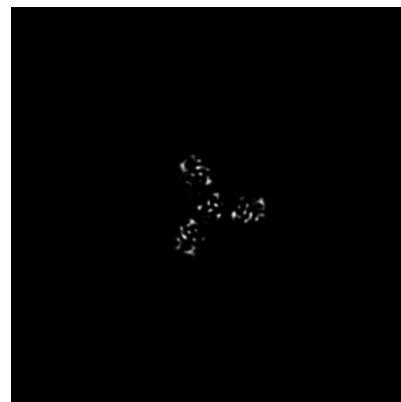

Z Index: 160

6.2.2 Raw map

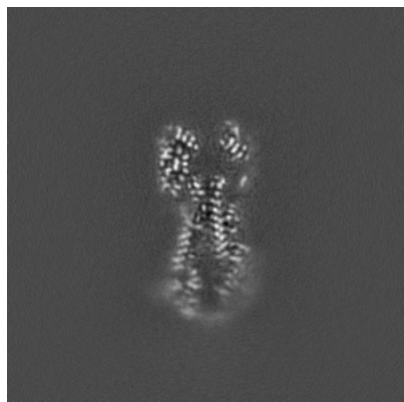

X Index: 160

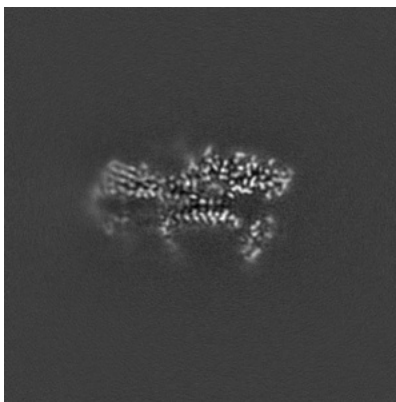

Y Index: 160

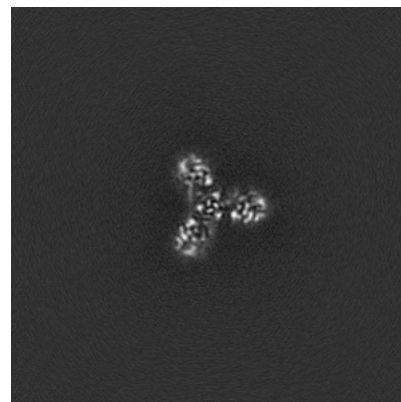

Z Index: 160

The images above show central slices of the map in three orthogonal directions.

6.3 Largest variance slices [i](#)

6.3.1 Primary map



X Index: 154



Y Index: 153



Z Index: 202

6.3.2 Raw map

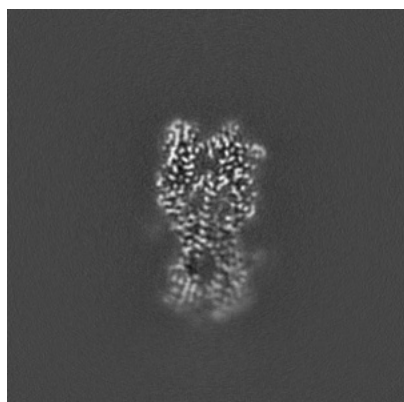

X Index: 149

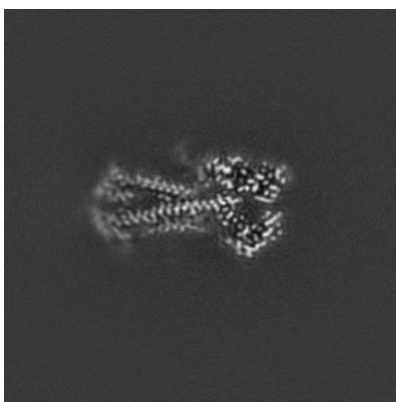

Y Index: 168

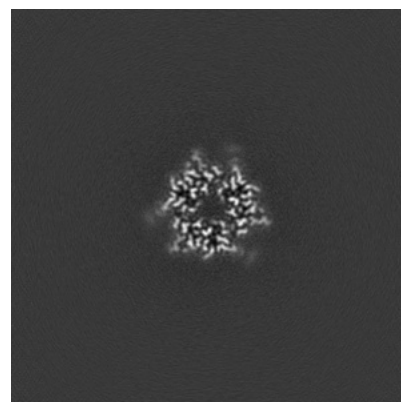

Z Index: 201

The images above show the largest variance slices of the map in three orthogonal directions.

6.4 Orthogonal standard-deviation projections (False-color) [i](#)

6.4.1 Primary map

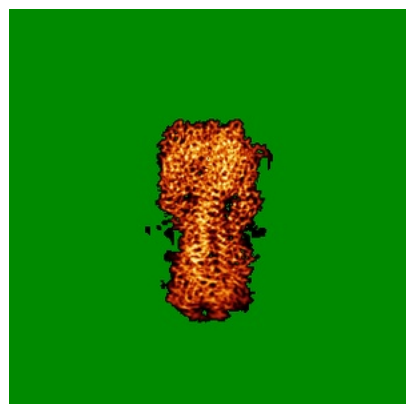

X

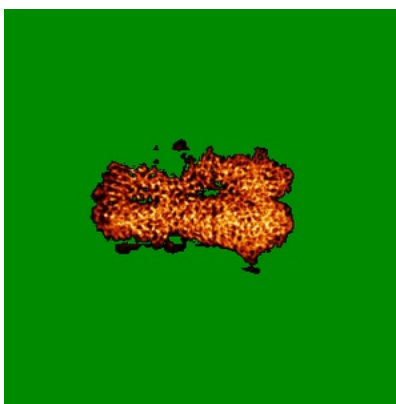

Y

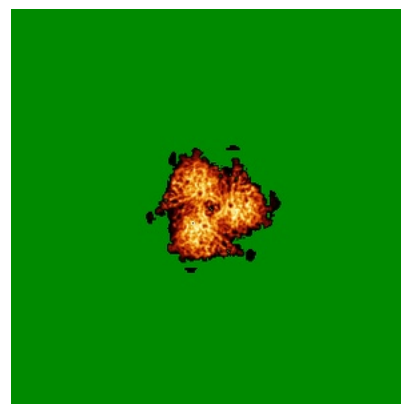

Z

6.4.2 Raw map

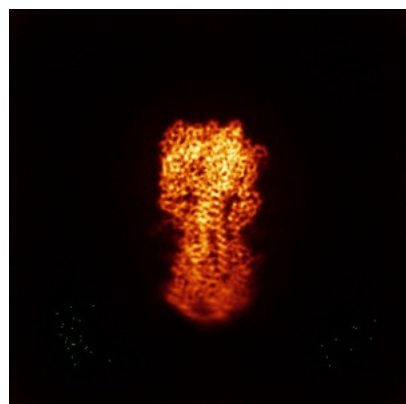

X

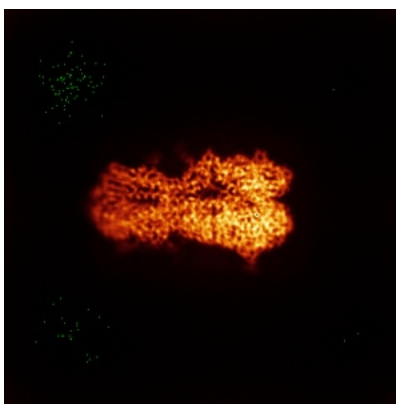

Y

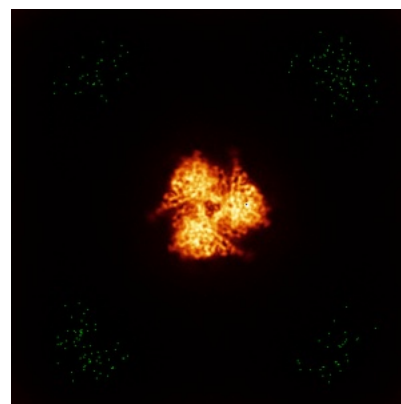

Z

The images above show the map standard deviation projections with false color in three orthogonal directions. Minimum values are shown in green, max in blue, and dark to light orange shades represent small to large values respectively.

6.5 Orthogonal surface views [i](#)

6.5.1 Primary map

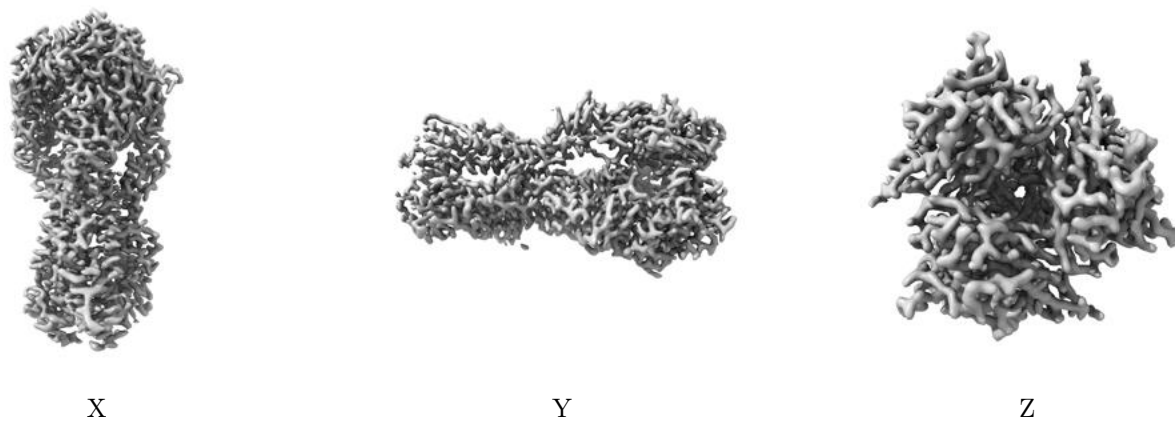

The images above show the 3D surface view of the map at the recommended contour level 0.226. These images, in conjunction with the slice images, may facilitate assessment of whether an appropriate contour level has been provided.

6.5.2 Raw map

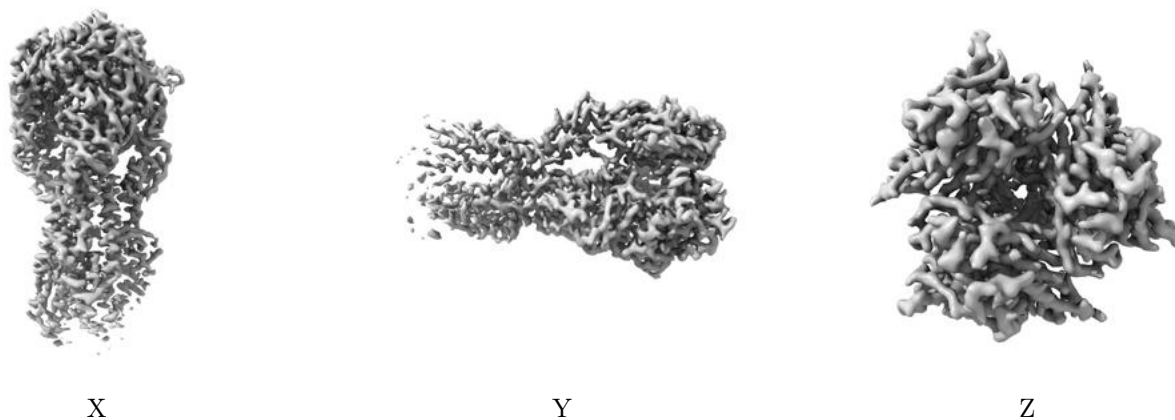

These images show the 3D surface of the raw map. The raw map's contour level was selected so that its surface encloses the same volume as the primary map does at its recommended contour level.

6.6 Mask visualisation [i](#)

This section was not generated. No masks/segmentation were deposited.

7 Map analysis [i](#)

This section contains the results of statistical analysis of the map.

7.1 Map-value distribution [i](#)

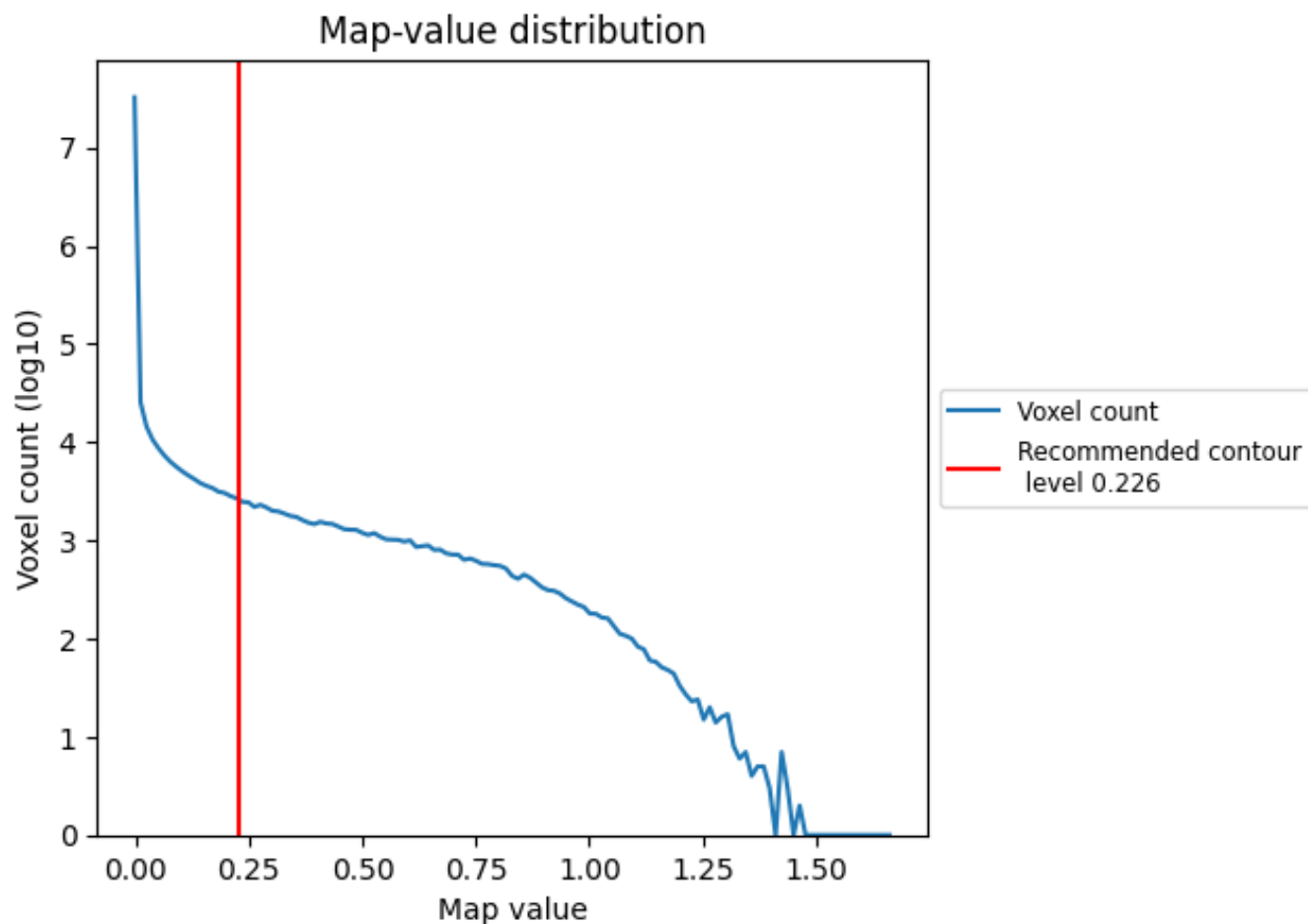

The map-value distribution is plotted in 128 intervals along the x-axis. The y-axis is logarithmic. A spike in this graph at zero usually indicates that the volume has been masked.

7.2 Volume estimate [i](#)

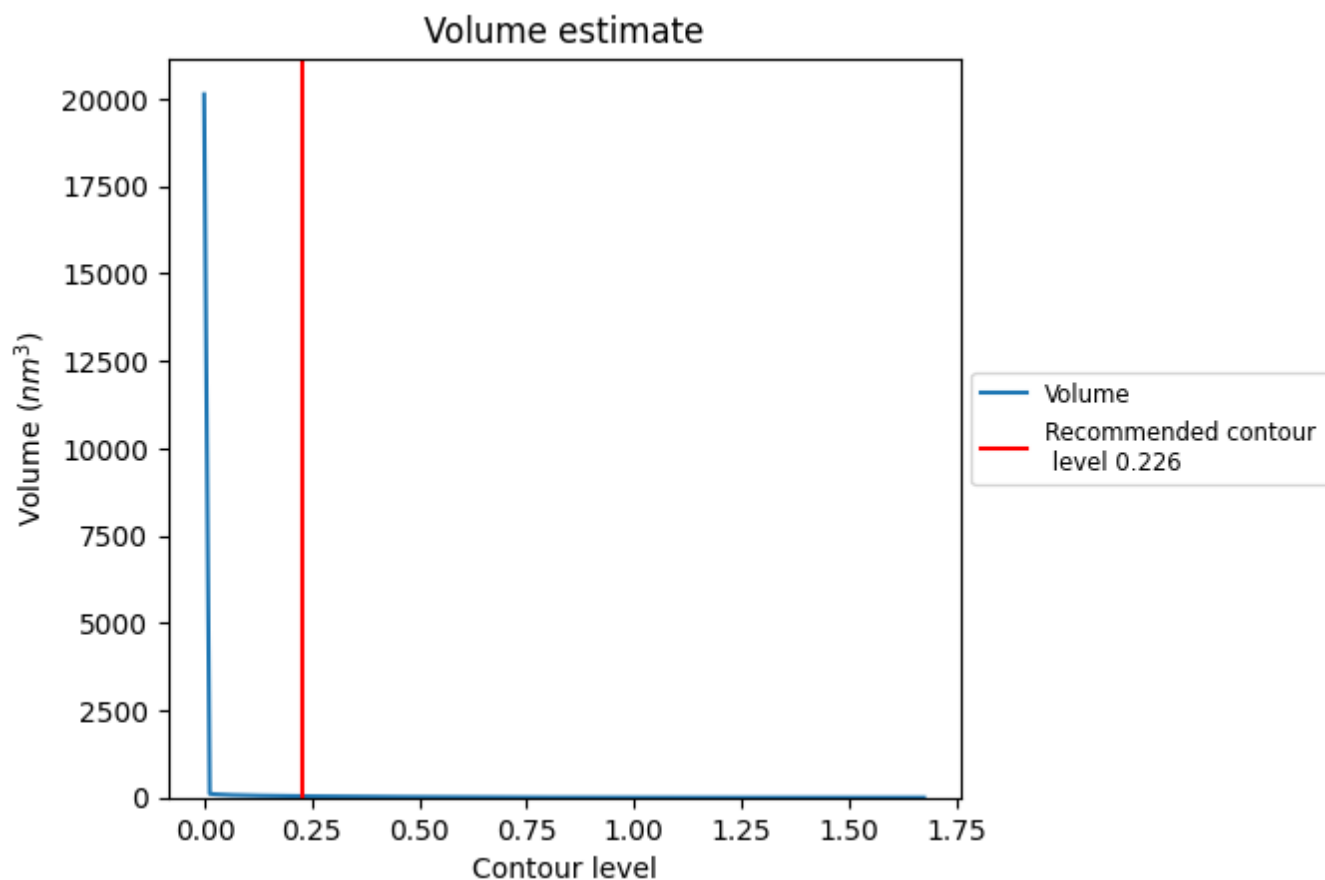

The volume at the recommended contour level is 39 nm³; this corresponds to an approximate mass of 36 kDa.

The volume estimate graph shows how the enclosed volume varies with the contour level. The recommended contour level is shown as a vertical line and the intersection between the line and the curve gives the volume of the enclosed surface at the given level.

7.3 Rotationally averaged power spectrum ⓘ

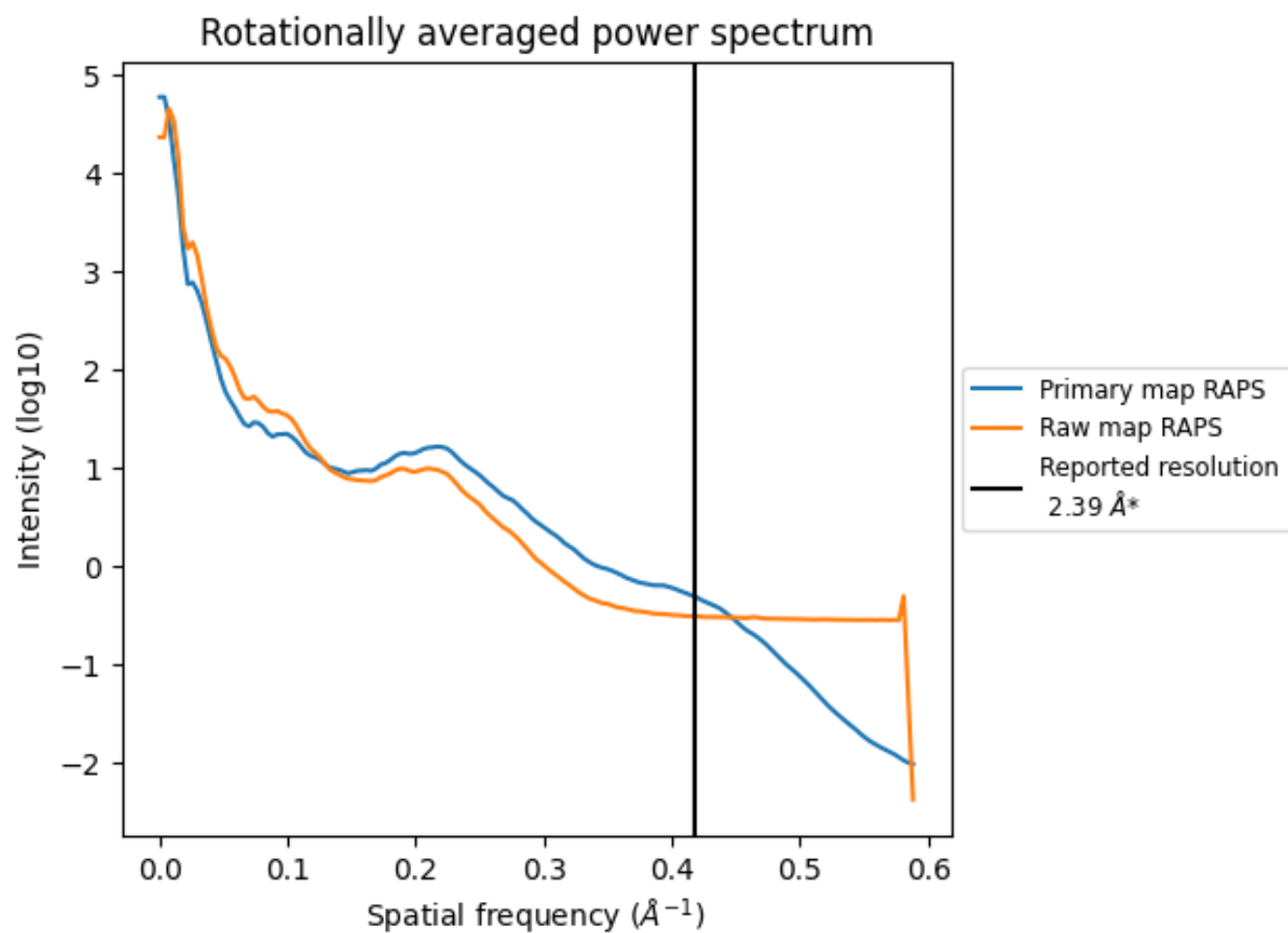

*Reported resolution corresponds to spatial frequency of 0.418 Å⁻¹

8 Fourier-Shell correlation [i](#)

Fourier-Shell Correlation (FSC) is the most commonly used method to estimate the resolution of single-particle and subtomogram-averaged maps. The shape of the curve depends on the imposed symmetry, mask and whether or not the two 3D reconstructions used were processed from a common reference. The reported resolution is shown as a black line. A curve is displayed for the half-bit criterion in addition to lines showing the 0.143 gold standard cut-off and 0.5 cut-off.

8.1 FSC [i](#)

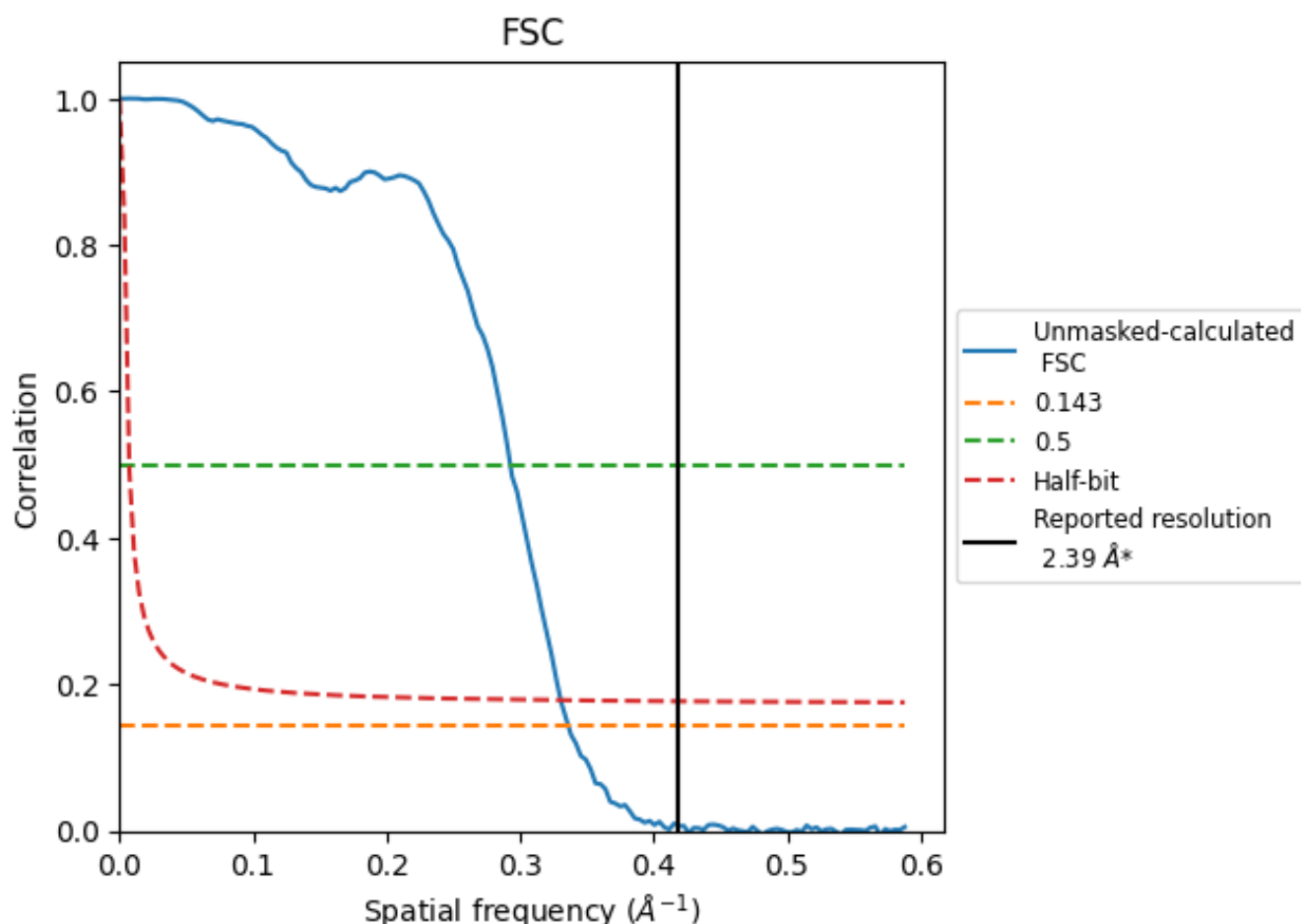

*Reported resolution corresponds to spatial frequency of 0.418 \AA^{-1}

8.2 Resolution estimates [i](#)

Resolution estimate (Å)	Estimation criterion (FSC cut-off)		
	0.143	0.5	Half-bit
Reported by author	2.39	-	-
Author-provided FSC curve	-	-	-
Unmasked-calculated*	2.97	3.42	3.03

*Resolution estimate based on FSC curve calculated by comparison of deposited half-maps. The value from deposited half-maps intersecting FSC 0.143 CUT-OFF 2.97 differs from the reported value 2.39 by more than 10 %

9 Map-model fit [i](#)

This section contains information regarding the fit between EMDB map EMD-38349 and PDB model 8XHF. Per-residue inclusion information can be found in [section 3](#) on [page 5](#).

9.1 Map-model overlay [i](#)

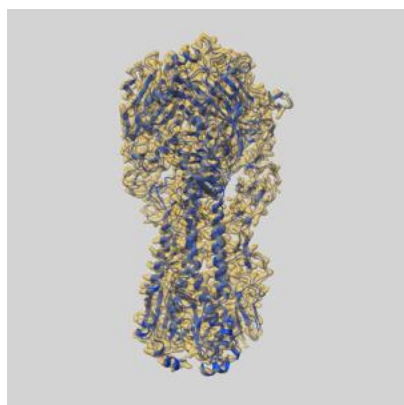

X

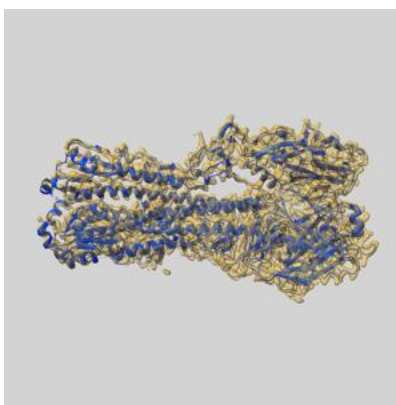

Y

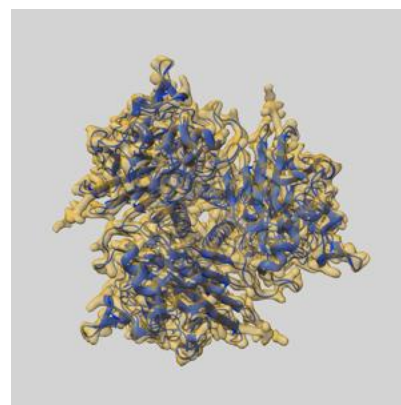

Z

The images above show the 3D surface view of the map at the recommended contour level 0.226 at 50% transparency in yellow overlaid with a ribbon representation of the model coloured in blue. These images allow for the visual assessment of the quality of fit between the atomic model and the map.

9.2 Q-score mapped to coordinate model [i](#)

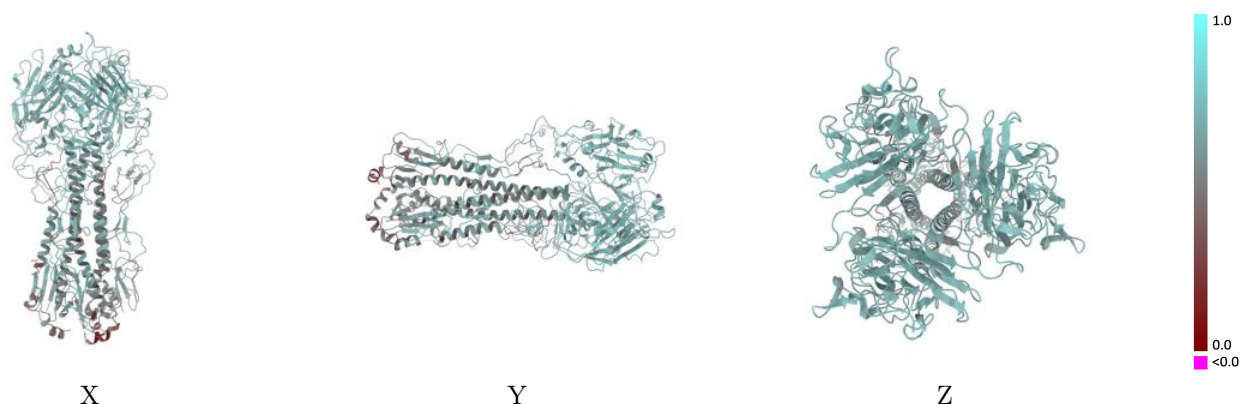

The images above show the model with each residue coloured according to its Q-score. This shows their resolvability in the map with higher Q-score values reflecting better resolvability. Please note: Q-score is calculating the resolvability of atoms, and thus high values are only expected at resolutions at which atoms can be resolved. Low Q-score values may therefore be expected for many entries.

9.3 Atom inclusion mapped to coordinate model [i](#)

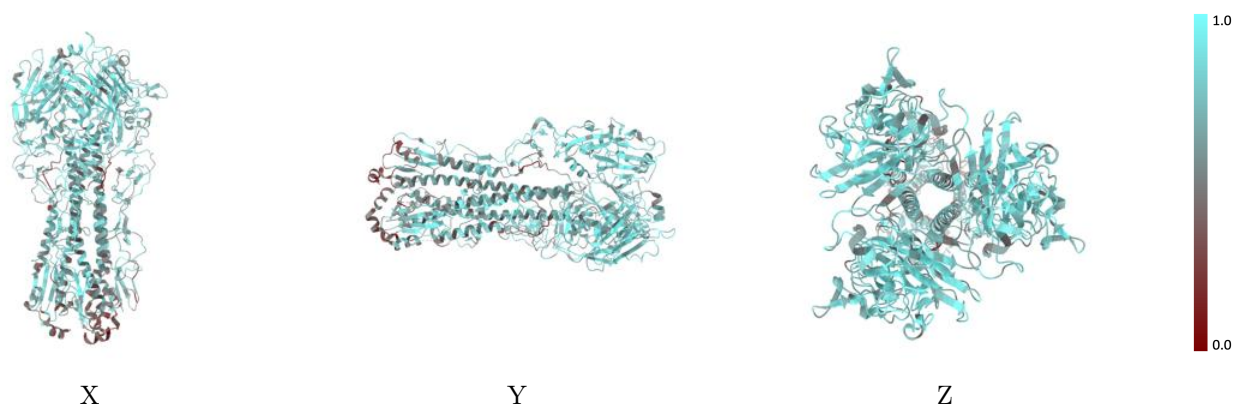

The images above show the model with each residue coloured according to its atom inclusion. This shows to what extent they are inside the map at the recommended contour level (0.226).

9.4 Atom inclusion [i](#)

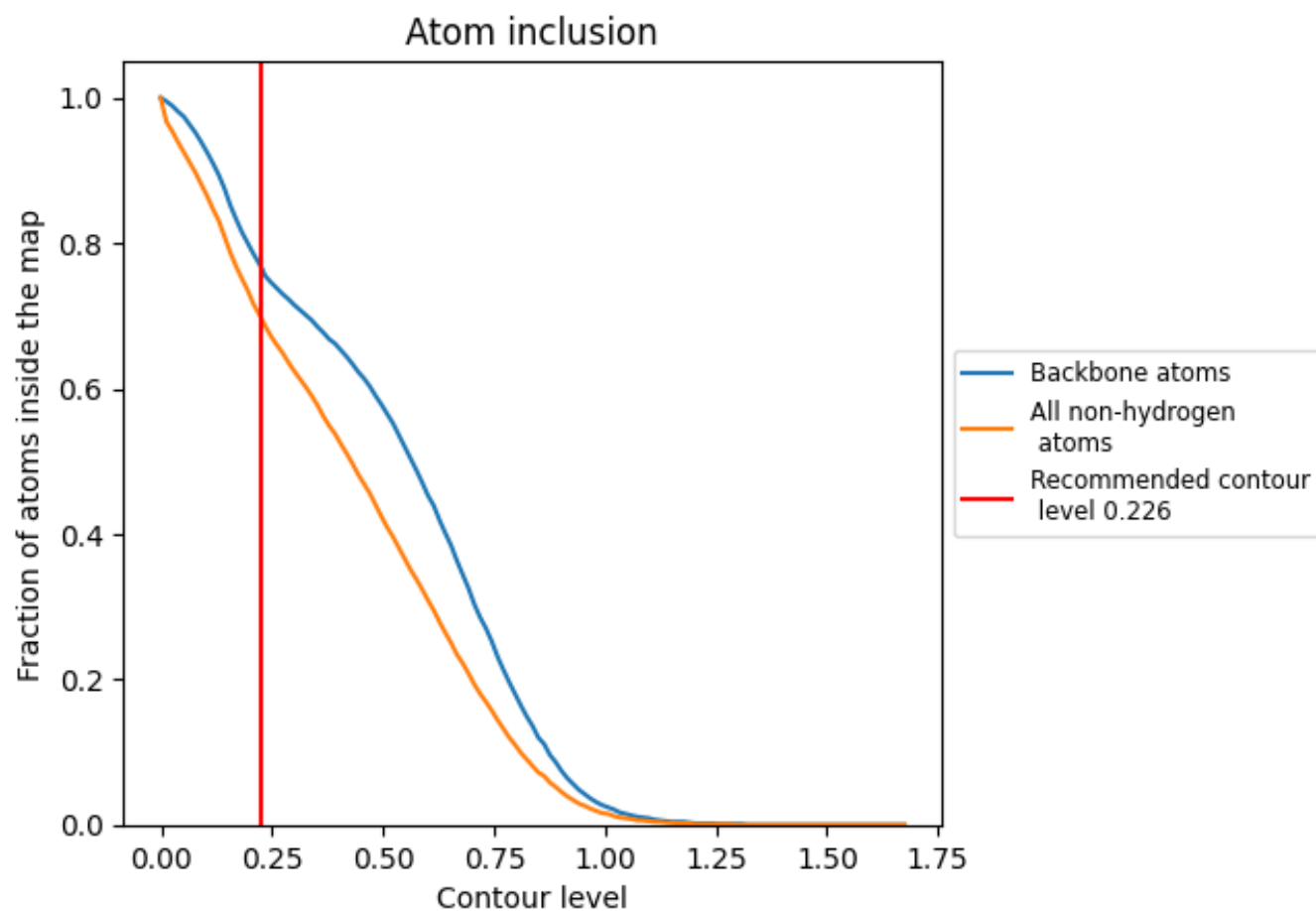

At the recommended contour level, 77% of all backbone atoms, 70% of all non-hydrogen atoms, are inside the map.

9.5 Map-model fit summary ⓘ

The table lists the average atom inclusion at the recommended contour level (0.226) and Q-score for the entire model and for each chain.

Chain	Atom inclusion	Q-score
All	<div></div> 0.6960	<div></div> 0.5850
A	<div></div> 0.7150	<div></div> 0.5920
B	<div></div> 0.6790	<div></div> 0.5790
C	<div></div> 0.6950	<div></div> 0.5860

